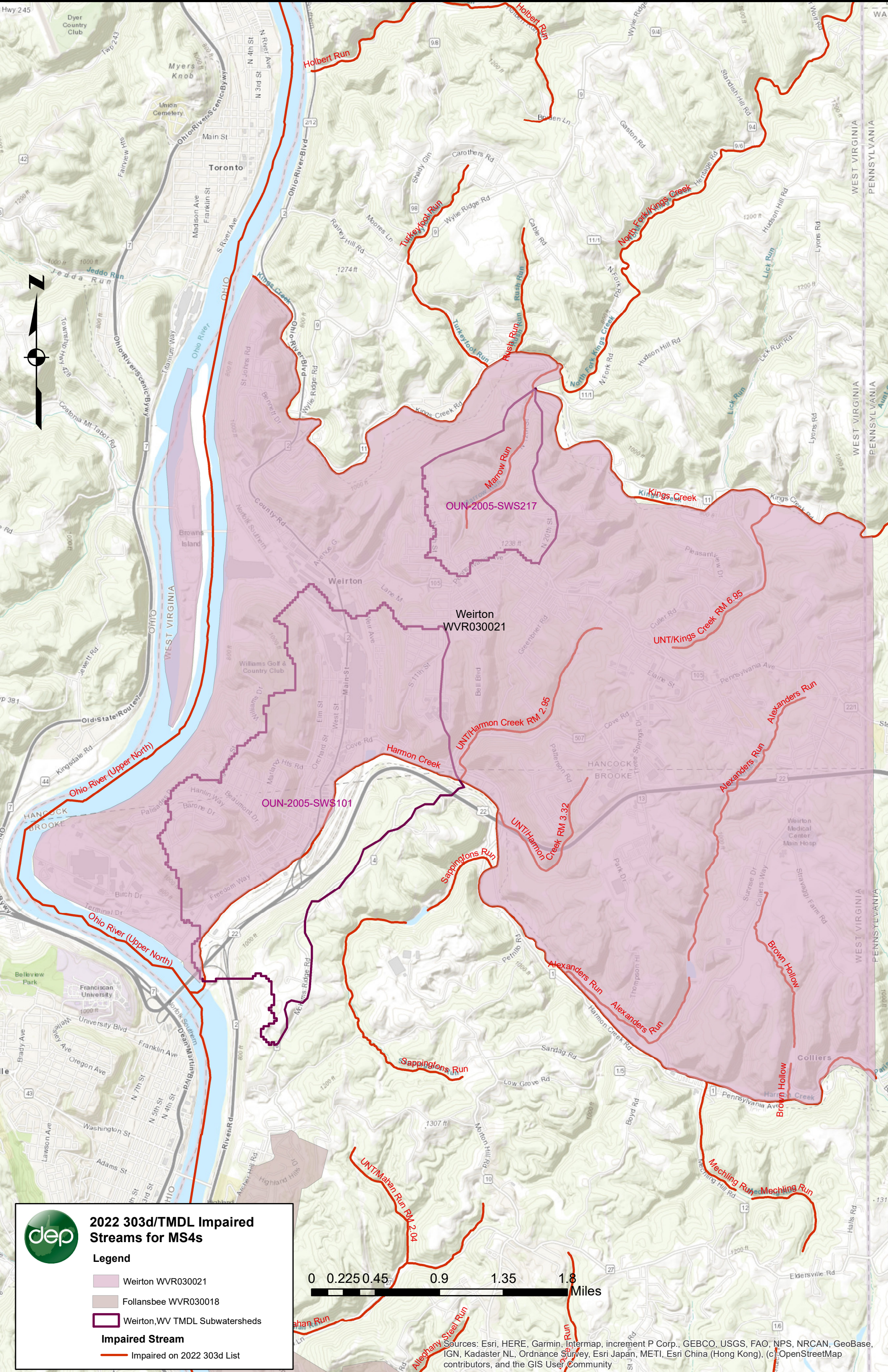
2022 303d/TMDL Impaired Streams for MS4s
Legend
Weirton WVR030021
Follansbee WVR030018
Weirton,WV TMDL Subwatersheds
Impaired Stream
Impaired on 2022 303d List
Weirton
WVR030021
OUN-2005-SWS217
OUN-2005-SWS101
Holbert Run
Turkeyfoot Run
North Fork Kings Creek
Kings Creek
Marrow Run
Rush Run
Harmon Creek
UNT/Harmon Creek RM 2.95
UNT/Harmon Creek RM 3.32
UNT/Kings Creek RM 6.95
Alexanders Run
Sappingtons Run
Brown Hollow
Mechling Run
UNT/Mahan Run RM 2.04
Allegheny Steel Run
Ohio River (Upper North)
0 0.225 0.45 0.9 1.35 1.8 Miles
Sources: Esri, HERE, Garmin, Intermap, increment P Corp., GEBCO, USGS, FAO, NPS, NRCAN, GeoBase, IGN, Kadaster NL, Ordnance Survey, Esri Japan, METI, Esri China (Hong Kong), (c) OpenStreetMap contributors, and the GIS User Community