

Division of Air Quality

New Mapping Project in TAGIS

Partnered with DEP's GIS Group

Robert Keatley, PE

Senior Engineer/Supervisor

Air Quality Mapping by Site Location

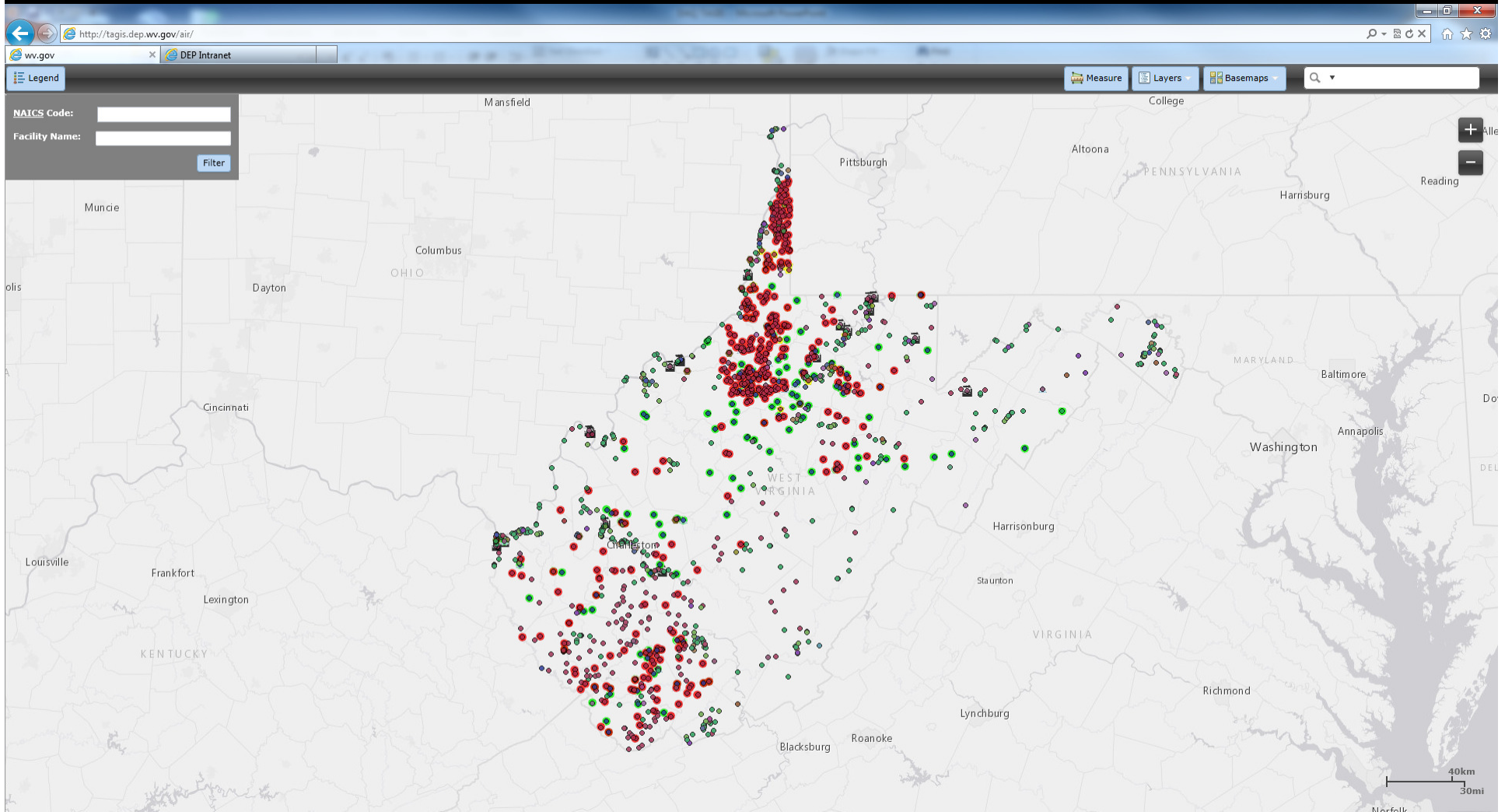

Legend

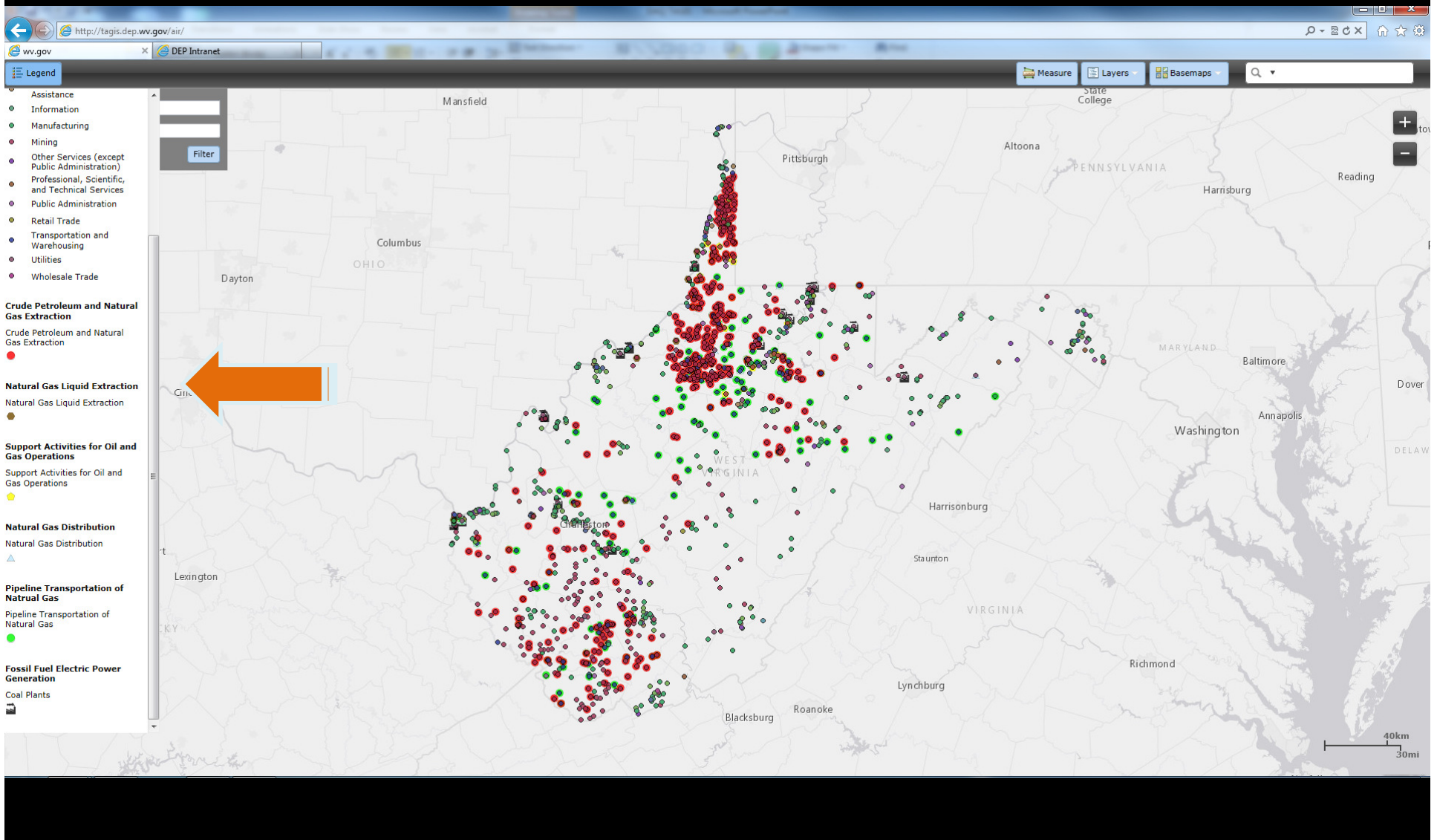

Facilities

- Colored symbols represent different industry types and facility locations
- **MUST BE VERY PRECISE** with the cursor to pull up Facility Info

Basemaps

Basemaps

- Start out with Light Gray Canvas basemap (default) or choose any basemap you prefer
- Zoom down to image and change base map to Imagery with or without Labels, depending on your preference
- These are all preference choices

AEP-John Amos Power Plant Light Gray Canvas Basemap

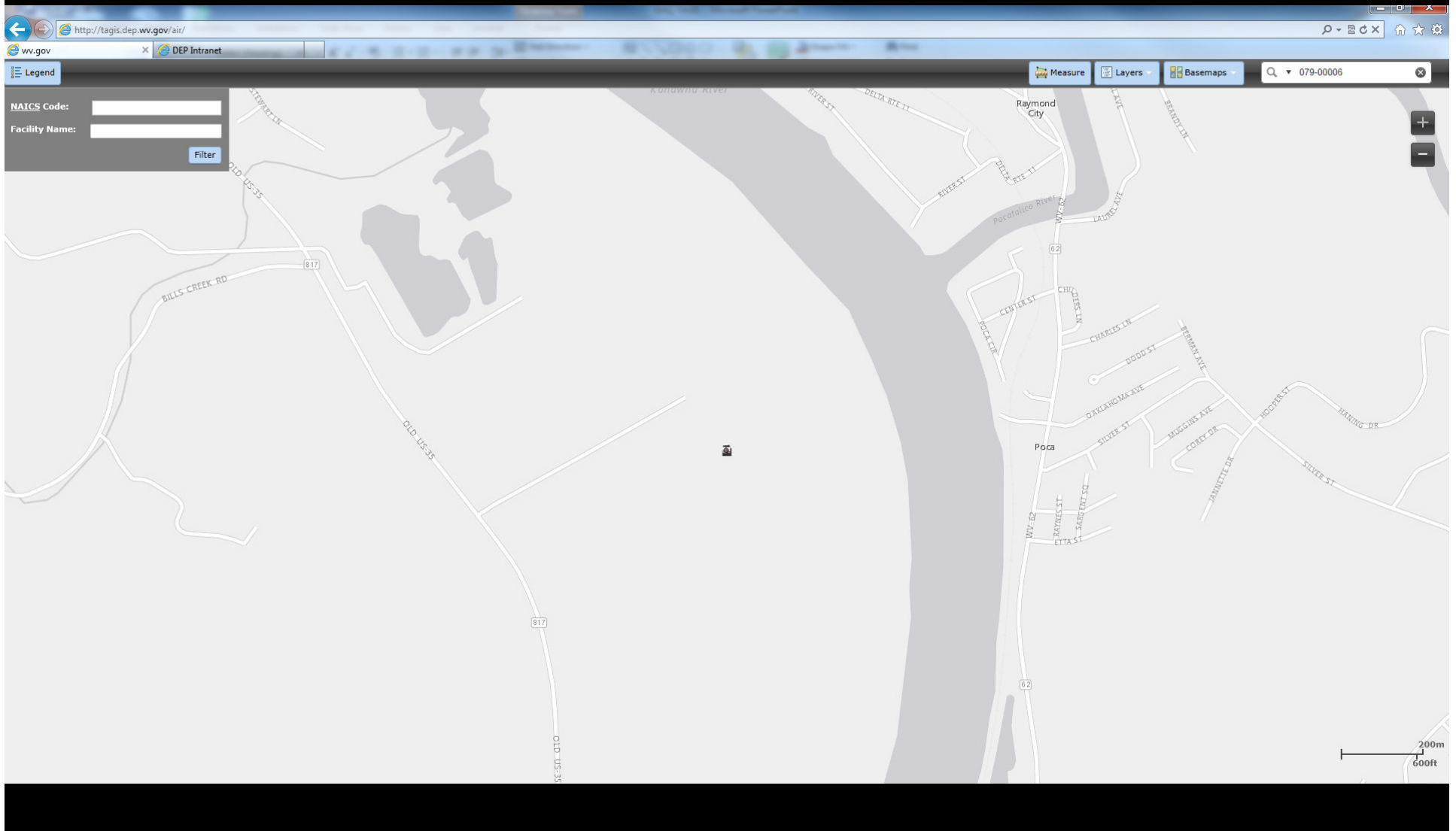

AEP-John Amos Power Plant (Imagery with Labels Basemap)

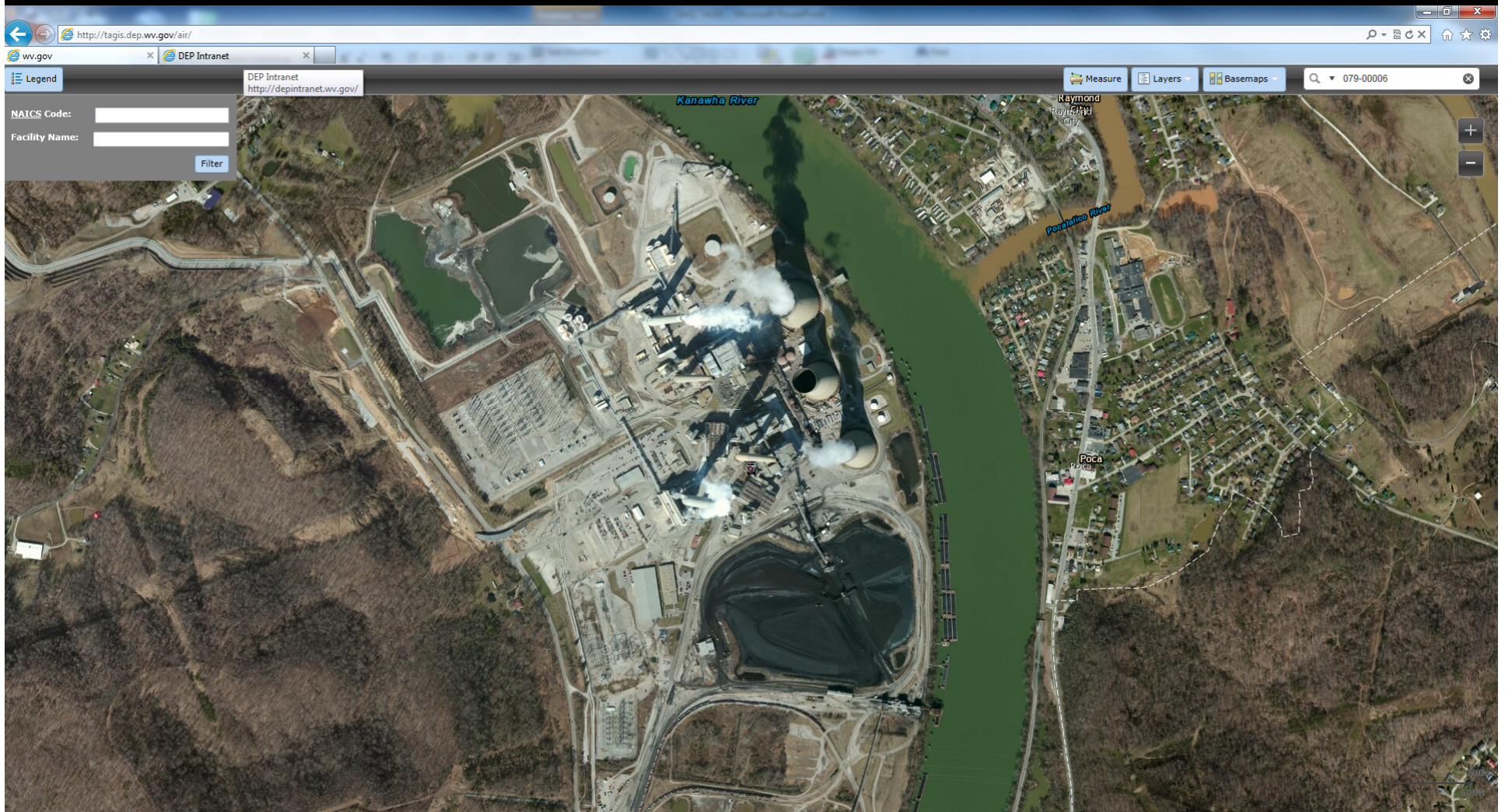

AEP-John Amos Power Plant (With Facility Info)

- 079-00006
- Appalachian Power Company, John Amos Plant
- 1530 Winfield Rd.
- Winfield
- NAIC: 221112
- Fossil Fuel Electric Power Generation
- Longitude: -81.8231
- Latitude: 38.4728
- [Zoom to](#)

An orange arrow points from the left towards the data popup. The map also shows labels for 'Raymond' and 'Poca' areas.

Dupont WW (Topographic Basemap)

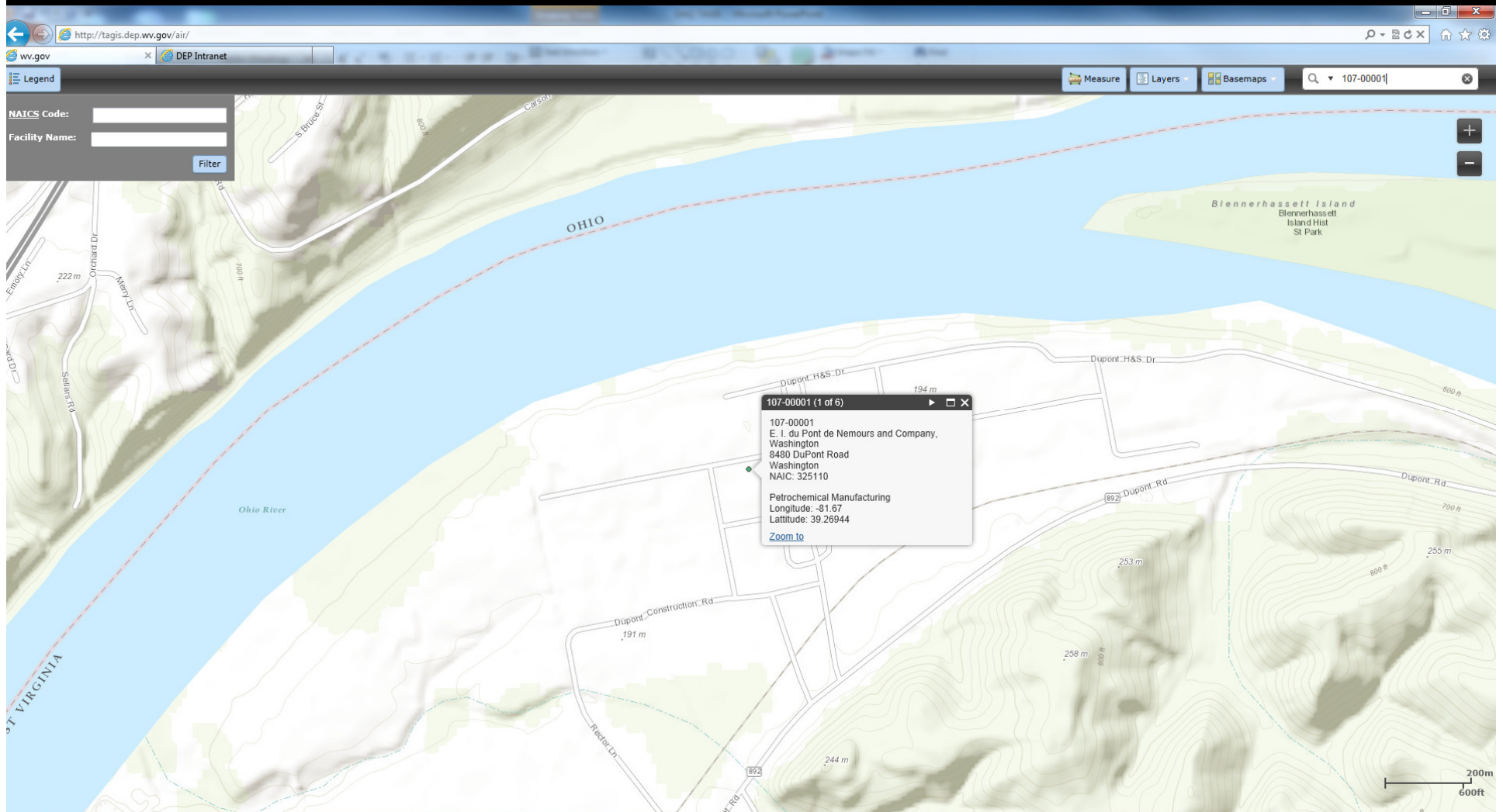

DuPont WW (Imagery with Labels Basemap)

Industry "NAICS" Layers

- Fossil Fuel Electric Power Generation
- Pipeline Transportation of Natural Gas
- Natural Gas Distribution
- Support Activities for Oil and Gas Operations
- Natural Gas Liquid Extraction
- Crude Petroleum and Natural Gas Extraction
- All Facilities
- OOG
- Clear Layers

The map shows a dense cluster of colored dots (red, green, blue, purple) representing facility locations, primarily concentrated in the central and southern regions of West Virginia. Major cities labeled on the map include Mansfield, Columbus, Dayton, Cincinnati, Lexington, Frankfort, Louisville, Charleston, Pittsburgh, Altoona, Reading, Baltimore, Washington, Annapolis, Harrisonburg, Staunton, Lynchburg, Blacksburg, Roanoke, and Richmond. An orange arrow points from the Pittsburgh area towards the right. The bottom of the screen shows a Windows taskbar with various application icons and a system tray displaying the time as 4:23 PM on 2/2/2015.

NAICS Layers

- NAICS stands for “North American Industrial Classification System”, which provides a detailed description of industry classifications
- SIC “Standard Industrial Classification”
- EPA now requires NAICS codes instead of SIC codes and DAQ uses both

Natural Gas NAICS Layer

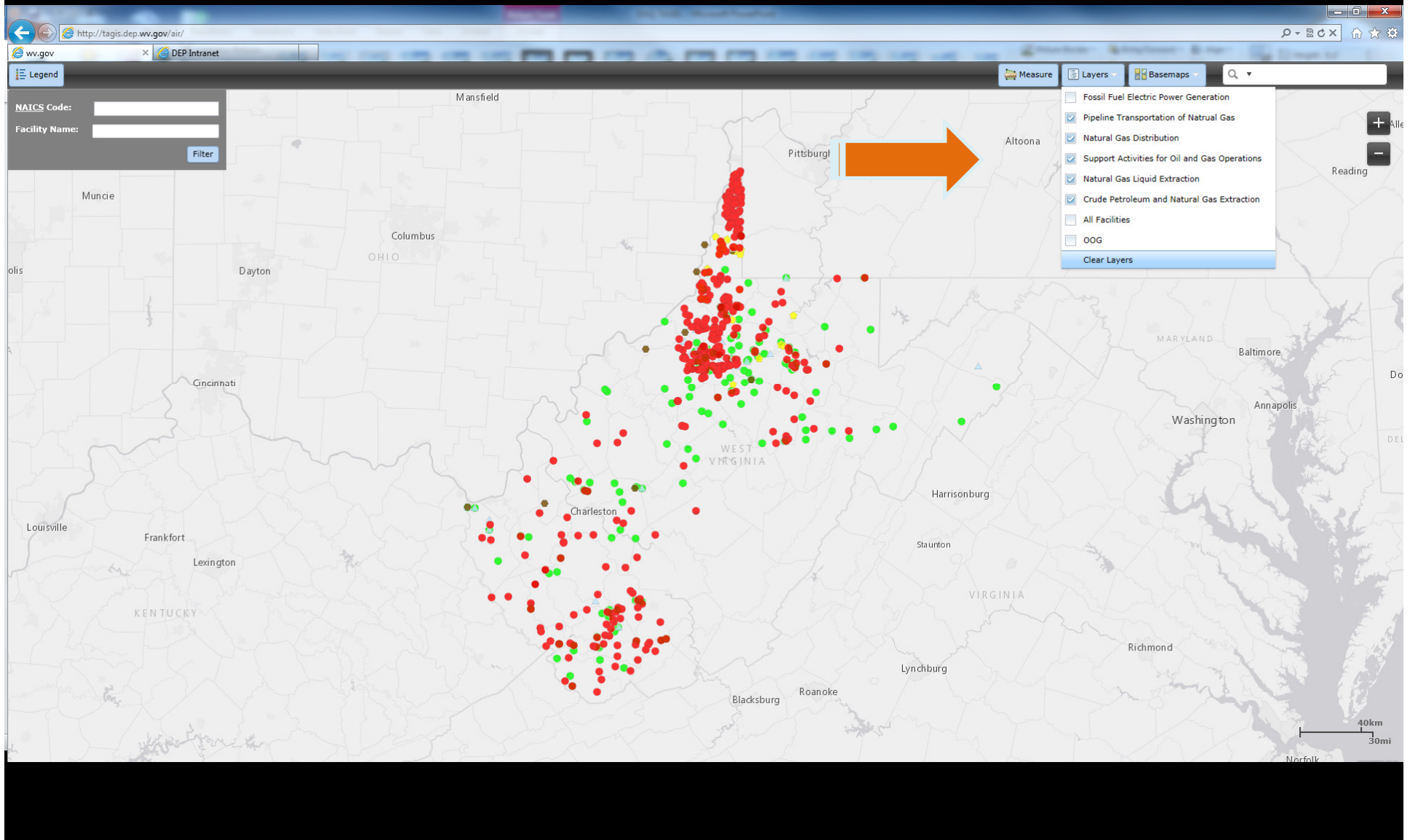

Office of Oil and Gas “OOG” Layer

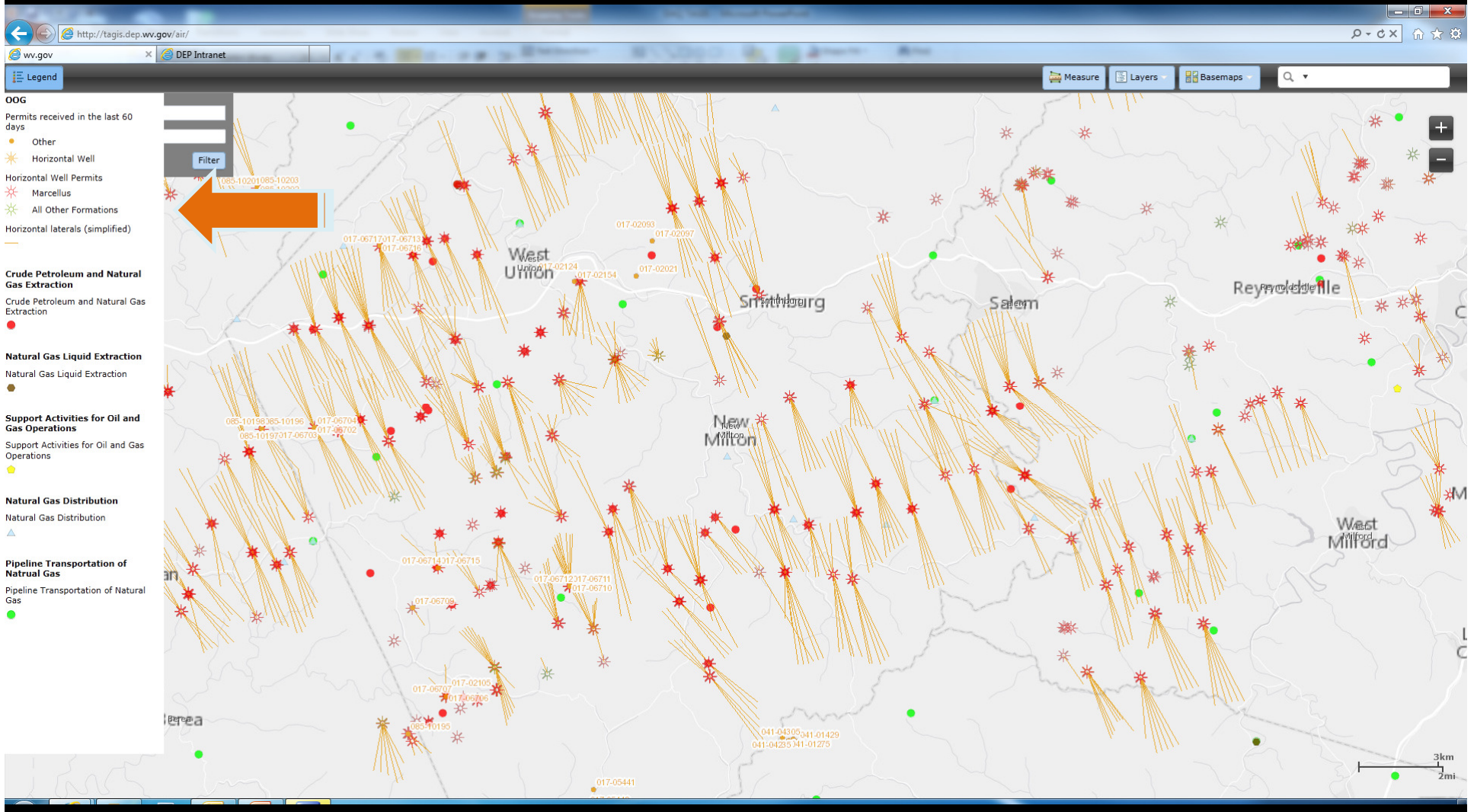

Fossil Fuel Electric Power Generation Layer

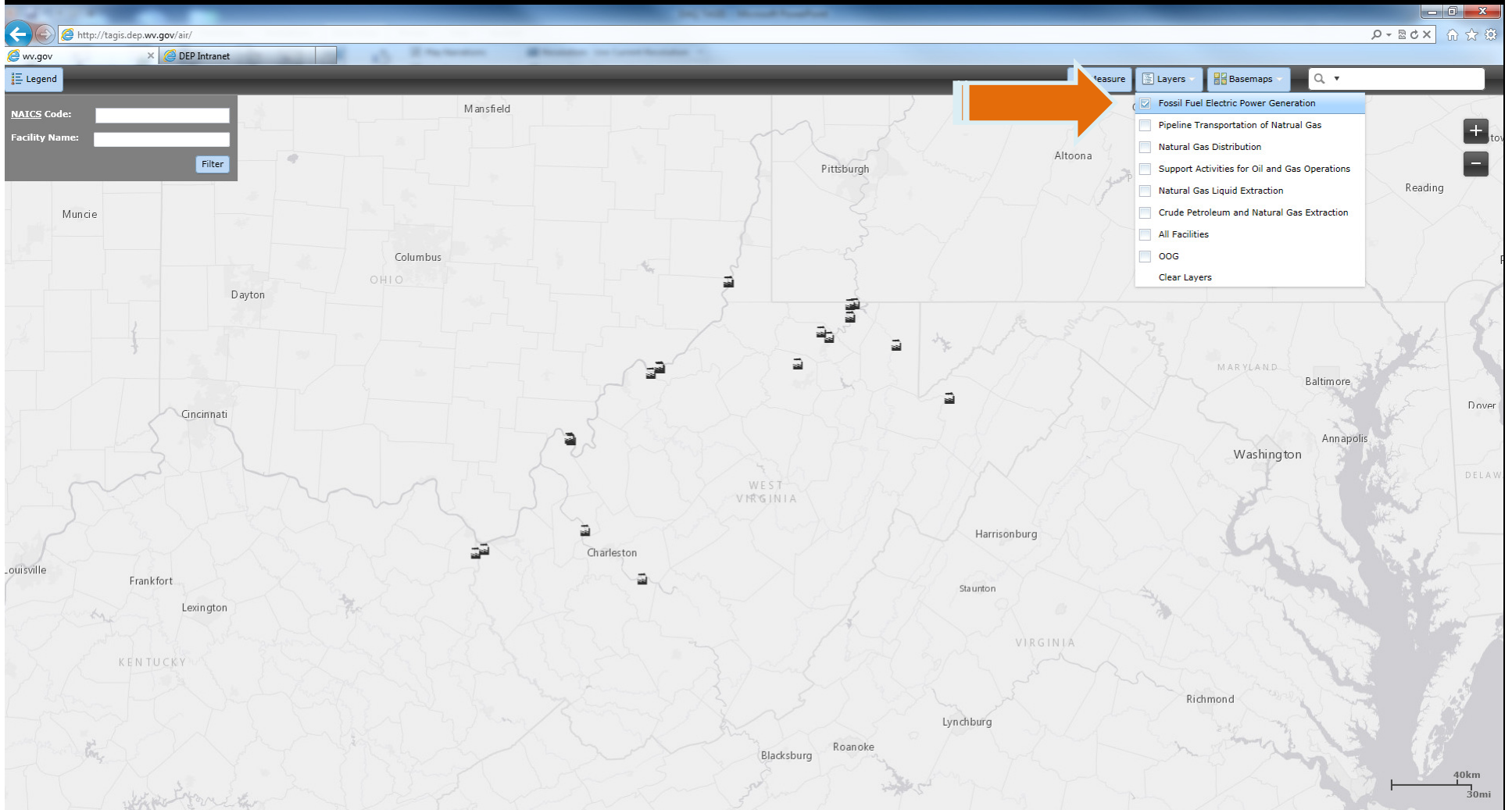

Filter by Company Name

- NAICS Code:** An empty text input field.
- Facility Name:** A text input field containing the word "Antero". A large orange arrow points to this field from the left.
- Clear** and **Filter** buttons are located below the Facility Name field.

The main area of the interface is a map of West Virginia and parts of Ohio. The map shows county boundaries and several yellow square markers representing data points. The markers are clustered in the central-eastern part of West Virginia, around the cities of Parkersburg and Clarksburg. Other labeled locations on the map include Newark, Wheeling, Zanesville, Lancaster, Morgantown, Fairmont, Athens, and Clarksburg. The map also shows the state boundaries between Ohio and West Virginia. In the bottom right corner, there is a scale bar indicating 20km.

Filter by NAICS Code

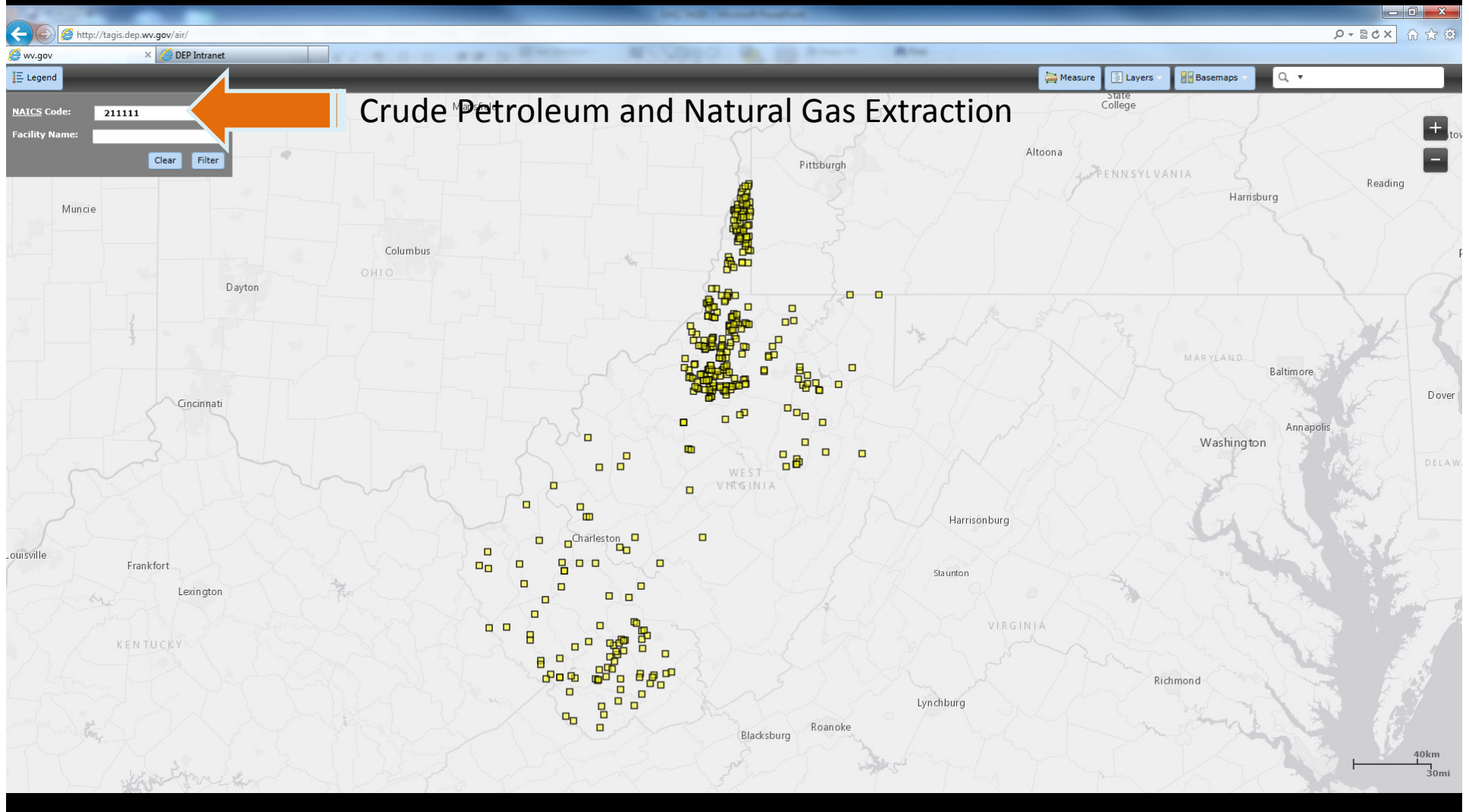

Search by Facility ID Number

http://tagis.dep.wv.gov/air/

ww.gov DEP Intranet

File Edit View Favorites Tools Help

Online Banking Checking ... Fifth Third Banking SCU on WEB DEP Intranet AnnualCreditReport BB&T - Online Banking, L... GM Cardmember - Card... http--www.wypecu.org- ING Retirement Plans Support Portal Wells Fargo

Legend

NAICS Code:

Facility Name:

Filter

Measure

079-00006

Select geocoder

DAQ Facility ID

Address or Coordinates

079-00006

079-00006
Appalachian Power Company, John Amos
Plant
1530 Winfield Rd.
Winfield
NAIC: 221112

Fossil Fuel Electric Power Generation
Longitude: -81.8231
Latitude: 38.4728

[Zoom to](#)

200m
600ft

Search by Address (DEP Building address)

http://tagis.dep.wv.gov/air/

ww.gov x DEP Intranet

Legend

NAICS Code:

Facility Name:

Filter

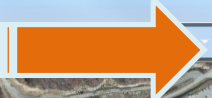
Measu 

601 57th Street SE, Charle

Select geocoder

DAQ Facility ID

Address or Coordinates

Kanawha Mall

Kanawha Park

Port of Kanawha

200m
600ft

Search by Coordinates (DEP Building)

- Enter Longitude first and Latitude second

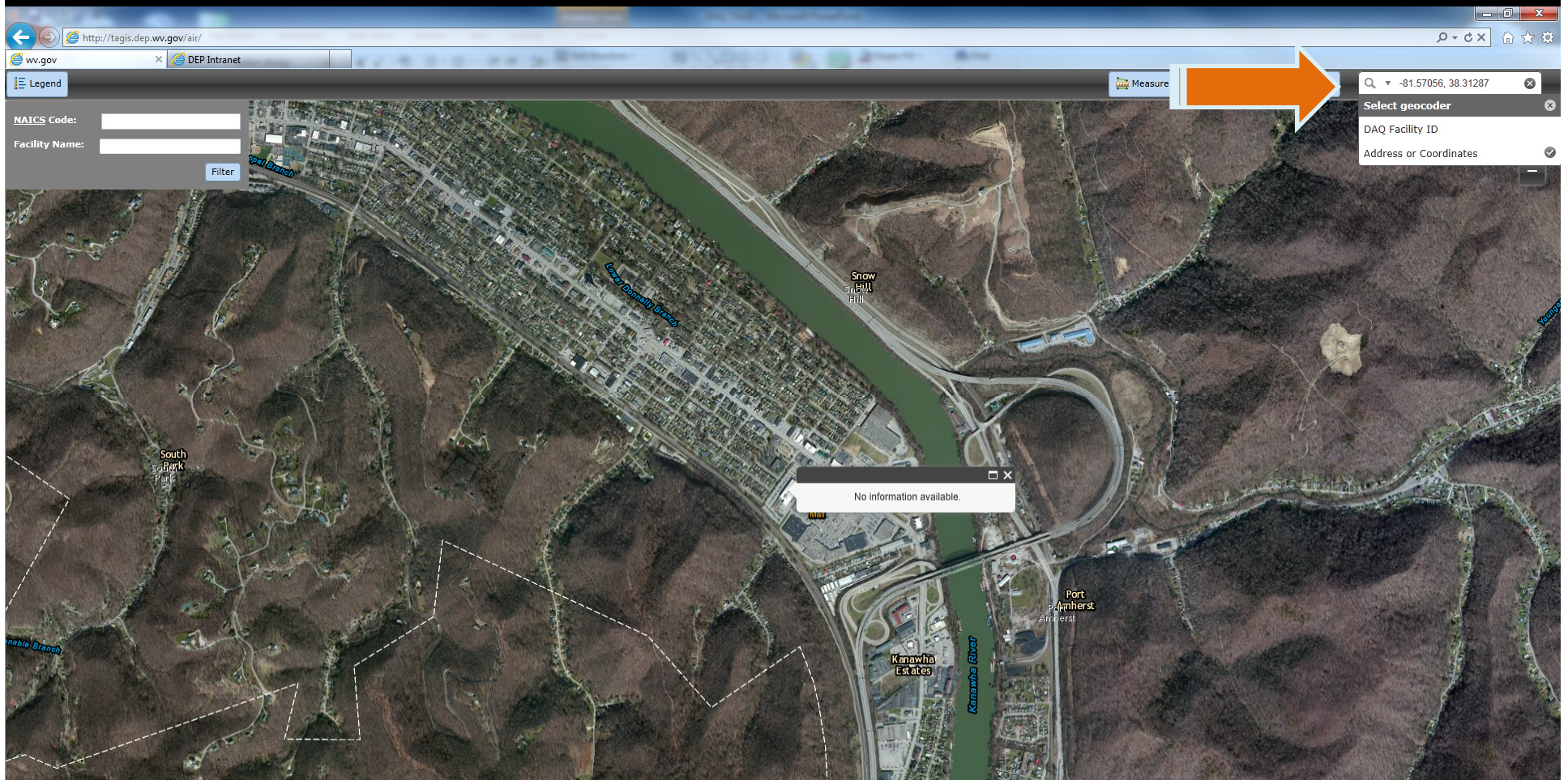

Measure Distances Between Sites

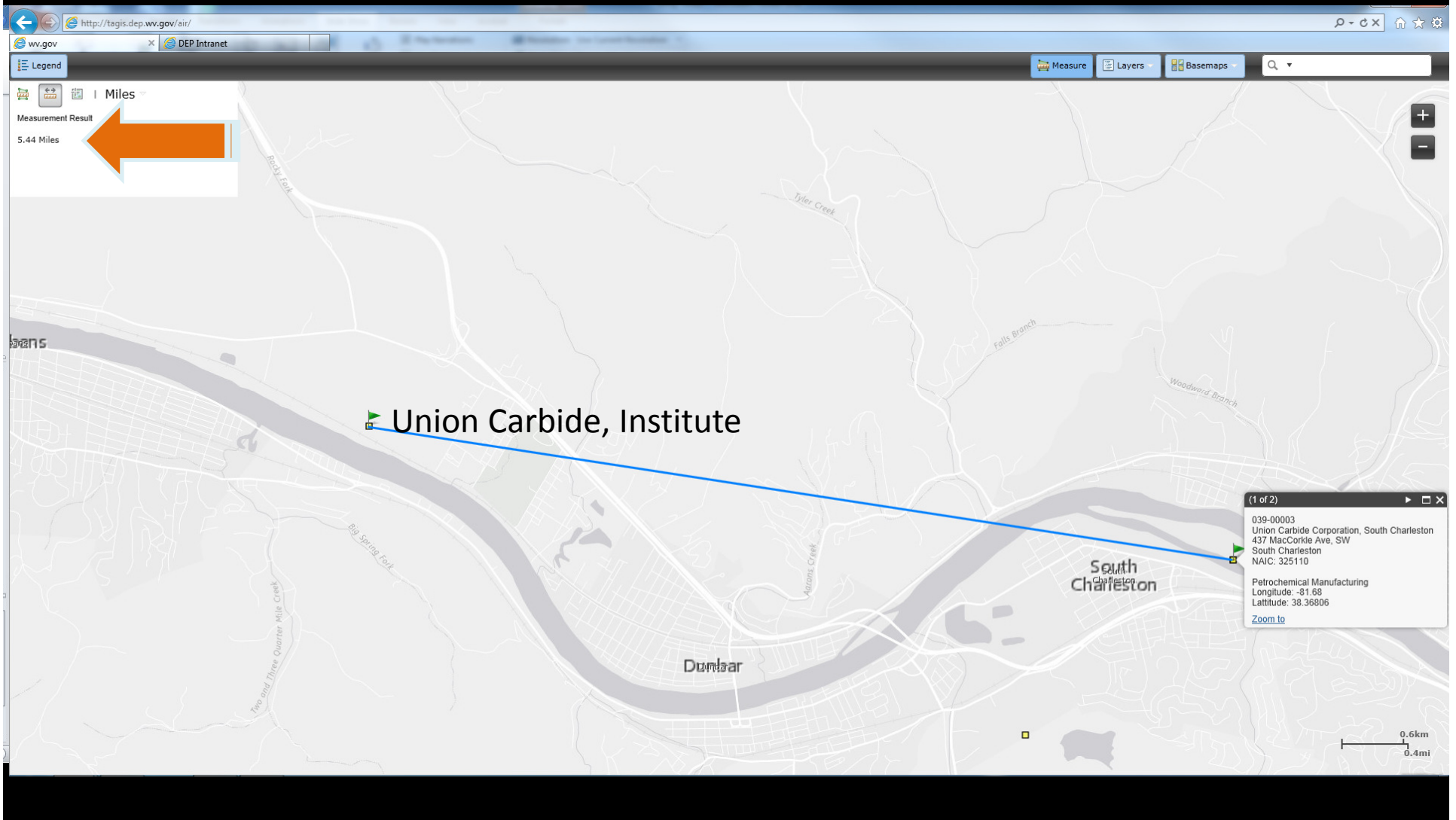

Questions

Weblink: <http://tagis.dep.wv.gov/air/>

Robert Keatley, PE

601 57th Street, SE

Charleston, WV 25304

(304) 926-0499 ext. 1695

Robert.L.Keatley@wv.gov