

APPENDIX A

Photographs



Photograph # 1:
View of well house – sample DW-1.



Photograph # 2:
View of pump – sample DW-1.



Photograph # 3:
View of area from which samples DW-2, DW-3, and DW-4 were collected.



Photograph # 4:
View of well – sample DW-2.



Photograph # 5:
View of pump – sample DW-2.



Photograph # 6:
View of septic area – sample DW-2.



Photograph # 7:
View of residence served by DW-3.



Photograph # 8:
View of an additional residence served by DW-3.



TRIAD PROJECT NO: 04-10-0323

Page 4 of 37

DATE: 12/05/2011

CLIENT: West Virginia Department of Environmental Protection

PROJECT:

Prenter Road Hydrologic Evaluation
Boone County, West Virginia



Photograph # 9:
View of pump house – sample DW-3.



Photograph # 10:
First view of pump – sample DW-3.



Photograph # 11
Second view of pump – sample DW-3.



Photograph # 12:
View of residence served by DW-4.



TRIAD PROJECT NO: 04-10-0323

Page 6 of 37

DATE: 12/05/2011

CLIENT: West Virginia Department of Environmental Protection

PROJECT:

Prenter Road Hydrologic Evaluation
Boone County, West Virginia



Photograph # 13:
View of pump house – sample DW-4.



Photograph # 14:
View of septic area – sample DW-4.



Photograph # 15:
View of well – sample DW-5.

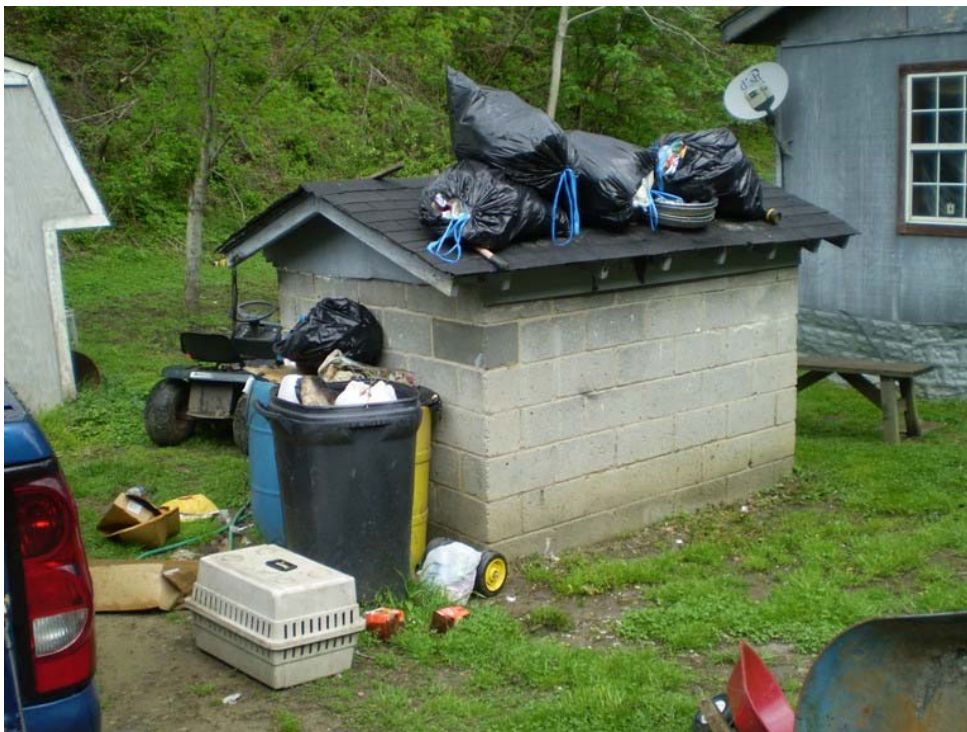

Photograph # 16:
View of well house – sample DW-5.



TRIAD PROJECT NO: 04-10-0323	Page 8 of 37
DATE: 12/05/2011	
CLIENT: West Virginia Department of Environmental Protection	
PROJECT:	
Prenter Road Hydrologic Evaluation Boone County, West Virginia	



Photograph # 17:
View of pump – sample DW-5.



Photograph # 18:
View of well house – sample DW-6.



Photograph # 19:
View of residence served by DW-7.



Photograph # 20:
View of well head – sample DW-7.



Photograph # 21:
View of residence served by DW-8.



Photograph # 22:
View of well head – sample DW-8.



Photograph # 23:
View of pump house – sample DW-8.



Photograph # 24:
View of residence served by DW-9.



Photograph # 25:
View of well head – sample DW-9.



Photograph # 26:
View of residence served by DW-11.



TRIAD PROJECT NO: 04-10-0323

Page 13 of 37

DATE: 12/05/2011

CLIENT: West Virginia Department of Environmental Protection

PROJECT:

Prenter Road Hydrologic Evaluation
Boone County, West Virginia



Photograph # 27:
View of well house – sample DW-11.



Photograph # 28:
View of hose bib – sample DW-11.



Photograph # 29:
View of well house – sample DW-12.



Photograph # 30:
View of well casing – sample DW-12.



Photograph # 31:
View of residence served by DW-13.



Photograph # 32:
View of well house – sample DW-13.



Photograph # 33:
View of residence served by DW-15.



Photograph # 34:
View of well – sample DW-15.



Photograph # 35:
View of well interior – sample DW-15.



Photograph # 36:
View of well house – sample DW-15.



Photograph # 37:
View of well house – sample DW-17.



Photograph # 38:
View of hose bib – sample DW-17.



Photograph # 39:
View of residence served by DW-18.



Photograph # 40:
View of pump house – sample DW-18.



Photograph # 41:
View of pump – sample DW-18.

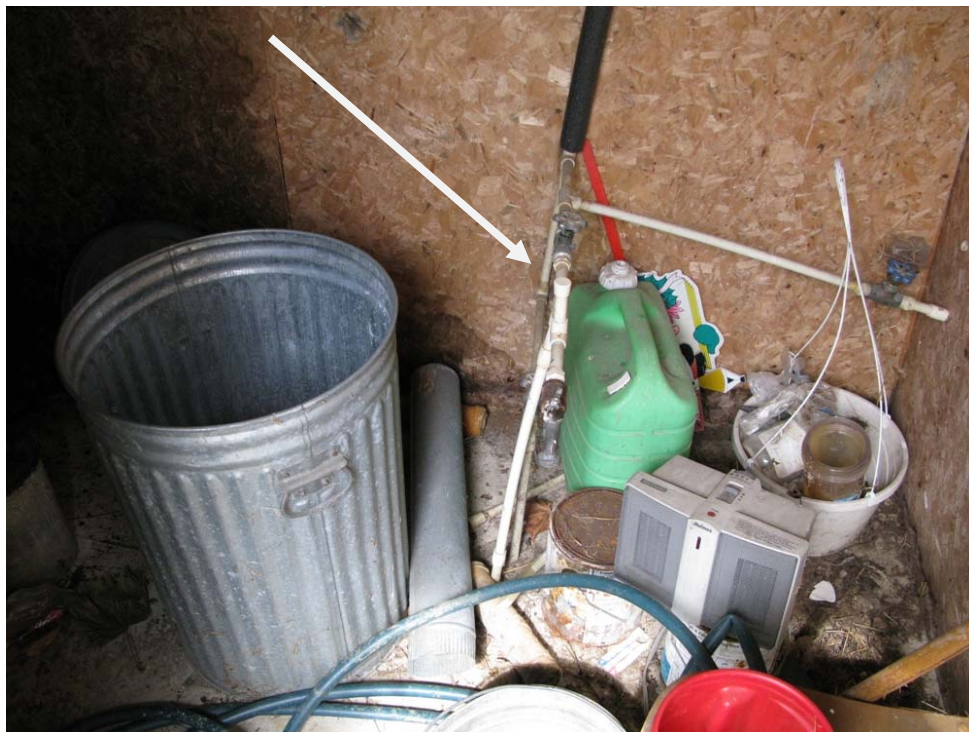

Photograph # 42:
View of hose bib – sample DW-18.



Photograph # 43:
View of septic area – sample DW-18.



Photograph # 44:
View of well house – sample DW-19.



Photograph # 45:
Residential area served by DW-20.



Photograph # 46:
View of well house – sample DW-20.



Photograph # 47:
View of septic area – sample DW-20.



Photograph # 48:
View of residence served by DW-22.



Photograph # 49:
View of well – sample DW-22.



Photograph # 50:
View of residence served by DW-23.



TRIAD PROJECT NO: 04-10-0323	Page 25 of 37
DATE: 12/05/2011	
CLIENT: West Virginia Department of Environmental Protection	
PROJECT:	
Prenter Road Hydrologic Evaluation Boone County, West Virginia	



Photograph # 51:
View of pump house – sample DW-23.



Photograph # 52:
View of pump– sample DW-23.



Photograph # 53:
View of residence served by DW-25.



Photograph # 54:
View of well head – sample DW-25.



Photograph # 55:
View of residence served by DW-26.



Photograph # 56:
View of pump – sample DW-26.



Photograph # 57:
View of community center served by DW-27.



Photograph # 58:
View of faucet from which sample DW-27 was collected.



Photograph # 59:
View of residence served by DW-28.



Photograph # 60:
View of well – sample DW-28.



Photograph # 61:
View of residence served by DW-29.



Photograph # 62:
View of hose bib – sample DW-29.



Photograph # 63:
View of pump – sample DW-29.



Photograph # 64:
View of residence served by DW-30.



Photograph # 65:
View of pump – sample DW-30.



Photograph # 66:
View of residence served by DW-31.



Photograph # 67:
View of well house – sample DW-31.



Photograph # 68:
View of hose bib – sample DW-31.



Photograph # 69:
View of pump – sample DW-31.



Photograph # 70:
View of residence served by DW-32.



TRIAD PROJECT NO: 04-10-0323

Page 35 of 37

DATE: 12/05/2011

CLIENT: West Virginia Department of Environmental Protection

PROJECT:

Prenter Road Hydrologic Evaluation
Boone County, West Virginia



Photograph # 71:
View of location of well head – sample DW-32.



Photograph # 72:
View of residence served by DW-33.



TRIAD PROJECT NO: 04-10-0323

Page 36 of 37

DATE: 12/05/2011

CLIENT: West Virginia Department of Environmental Protection

PROJECT:

Prenter Road Hydrologic Evaluation
Boone County, West Virginia



Photograph # 73:
View of pump – sample DW-30.



Photograph # 1:
View of approximate location of SW-1.



Photograph # 2:
View of approximate location of sample SW-2.



TRIAD PROJECT NO: **04-10-0323**

Page 1 of 16

DATE: **12/05/2011**

CLIENT: West Virginia Department of Environmental Protection

PROJECT:

**Prenter Road Hydrologic Evaluation
Boone County, West Virginia**



Photograph # 3:
View of approximate location of sample SW-3.



Photograph # 4:
View of approximate location of sample SW-5.



Photograph # 5:
View of approximate location of sample SW-6.



Photograph # 6:
View of burning and debris area near SW-6.



Photograph # 7:
View of drums downstream of SW-6.



Photograph # 8:
View of approximate location of sample SW-7.



Photograph # 9:
View of exposed tank and residential area near SW-7.



Photograph # 10:
View of approximate location of sample SW-8.



Photograph # 11:
View of decant water area – sample DW-01.



Photograph # 12:
View of sample IW-01.



Photograph # 13:
View of sample IW-01.



Photograph # 14:
View of Lott's Fork Toe



Photograph # 15:
View of Lott's Fork Toe a.



Photograph # 16:
View of Right Groin.



Photograph # 17:
View of Right Groin a.



Photograph # 18:
View of Outlet 20.



Photograph # 19:
View of Outlet 20 a.



Photograph # 20:
View of approximate location of sample MD-01.



Photograph # 21:
View of area from which sample MD-02 was collected.



Photograph # 22:
Second view of location of MD-02.



Photograph # 23:
View of approximate location of sample MD-03.



Photograph # 24:
View of approximate location of sample MD-04.



Photograph # 25:
View of treatment tank – MD-04.



Photograph # 27:
View of approximate location of sample MD-05.



Photograph # 28:
View of approximate location of sample MD-06.



Photograph # 29:
View of approximate location of sample MD-07.



Photograph # 30:
View of seep near MD-07.



Photograph # 31:
View of approximate location of sample VF-01.



Photograph # 32:
View of approximate location of sample VF-02.



Photograph # 33:
View of approximate location of sample SL-01.