



west virginia department of environmental protection

Office of Oil and Gas
601 57th Street, S.E.
Charleston, WV 25304
(304) 926-0450
fax: (304) 926-0452

Jim Justice , Governor
Austin Caperton , Cabinet Secretary
www.dep.wv.gov

Tuesday, January 02, 2018
WELL WORK PERMIT
Horizontal 6A / New Drill

TUG HILL OPERATING, LLC
550 BAILEY AVENUE, SUITE 510

FORT WORTH, TX 76107

Re: Permit approval for CORLEY N-7HM
47-051-01972-00-00

This well work permit is evidence of permission granted to perform the specified well work at the location described on the attached pages and located on the attached plat, subject to the provisions of Chapter 22 of the West Virginia Code of 1931, as amended, and all rules and regulations promulgated thereunder, and to any additional specific conditions and provisions outlined in the pages attached hereto. Notification shall be given by the operator to the Oil and Gas Inspector at least 24 hours prior to the construction of roads, locations, and/or pits for any permitted work. In addition, the well operator shall notify the same inspector 24 hours before any actual well work is commenced and prior to running and cementing casing. Spills or emergency discharges must be promptly reported by the operator to 1-800-642-3074 and to the Oil and Gas Inspector.

Please be advised that form WR-35, Well Operators Report of Well Work is to be submitted to this office within 90 days of completion of permitted well work, as should form WR-34 Discharge Monitoring Report within 30 days of discharge of pits, if applicable. Failure to abide by all statutory and regulatory provisions governing all duties and operations hereunder may result in suspension or revocation of this permit and, in addition, may result in civil and/or criminal penalties being imposed upon the operators.

Per 35 CSR 4-5.2.g this permit will expire in two (2) years from the issue date unless permitted well work is commenced. If there are any questions, please feel free to contact me at (304) 926- 0450.

James A. Martin
Chief

Operator's Well Number: CORLEY N-7HM
Farm Name: JAMES A. & JILL C. CORLEY, ET AL
U.S. WELL NUMBER:47-051-01972-00-00
Horizontal 6A / New Drill
Date Issued: 1/2/2018

Promoting a healthy environment.

PERMIT CONDITIONS

West Virginia Code § 22-6A-8(d) allows the Office of Oil and Gas to place specific conditions upon this permit. Permit conditions have the same effect as law. Failure to adhere to the specified permit conditions may result in enforcement action.

CONDITIONS

1. This proposed activity may require permit coverage from the United States Army Corps of Engineers (USACE). Through this permit, you are hereby being advised to consult with USACE regarding this proposed activity.
2. If the operator encounters an unanticipated void, or an anticipated void at an unanticipated depth, the operator shall notify the inspector within 24 hours. Modifications to the casing program may be necessary to comply with W. Va. Code § 22-6A-5a (12), which requires drilling to a minimum depth of thirty feet below the bottom of the void, and installing a minimum of twenty (20) feet of casing. Under no circumstance should the operator drill more than one hundred (100) feet below the bottom of the void or install less than twenty (20) feet of casing below the bottom of the void.
3. When compacting fills, each lift before compaction shall not be more than 12 inches in height, and the moisture content of the fill material shall be within limits as determined by the Standard Proctor Density test of the actual soils used in specific engineered fill, ASTM D698, Standard Test Method for Laboratory Compaction Characteristics of Soil Using Standard Effort, to achieve 95 % compaction of the optimum density. Each lift shall be tested for compaction, with a minimum of two tests per lift per acre of fill. All test results shall be maintained on site and available for review.
4. Operator shall install signage per § 22-6A-8g (6) (B) at all source water locations included in their approved water management plan within 24 hours of water management plan activation.
5. Oil and gas water supply wells will be registered with the Office of Oil and Gas and all such wells will be constructed and plugged in accordance with the standards of the Bureau for Public Health set forth in its Legislative rule entitled *Water Well Regulations*, 64 C.S.R. 19. Operator is to contact the Bureau of Public Health regarding permit requirements. In lieu of plugging, the operator may transfer the well to the surface owner upon agreement of the parties. All drinking water wells within fifteen hundred feet of the water supply well shall be flow tested by the operator upon request of the drinking well owner prior to operating the water supply well.
6. Pursuant to the requirements pertaining to the sampling of domestic water supply wells/springs the operator shall, no later than thirty (30) days after receipt of analytical data provide a written copy to the Chief and any of the users who may have requested such analyses.
7. 24 hours prior to the initiation of the completion process the operator shall notify the Chief or his designee.
8. During the completion process the operator shall monitor annular pressures and report any anomaly noticed to the chief or his designee immediately.
9. If any explosion or other accident causing loss of life or serious personal injury occurs in or about a well or well work on a well, the well operator or its contractor shall give notice, stating the particulars of the explosion or accident, to the oil and gas inspector and the Chief, within 24 hours of said accident.
10. During the casing and cementing process, in the event cement does not return to the surface, the oil and gas inspector shall be notified within 24 hours.

PERMIT CONDITIONS

11. The operator shall provide to the Office of Oil and Gas the dates of each of the following within 30 days of their occurrence: completion of construction of the well pad, commencement of drilling, cessation of drilling, completion of any other permitted well work, and completion of the well. Such notice shall be provided by sending an email to DEPOOGNotify@wv.gov.

WW-6B
(04/15)

API NO. 47-051 - _____
OPERATOR WELL NO. Corley N-7HM
Well Pad Name: Corley

STATE OF WEST VIRGINIA
DEPARTMENT OF ENVIRONMENTAL PROTECTION, OFFICE OF OIL AND GAS
WELL WORK PERMIT APPLICATION

1) Well Operator: Tug Hill Operating, LLC 494510851 Marshall Franklin Powhatan Point
Operator ID County District Quadrangle

2) Operator's Well Number: Corley N-7HM Well Pad Name: Corley

3) Farm Name/Surface Owner: Corley, James A. & Jill C. Public Road Access: Rines Ridge Road (CR 76)

4) Elevation, current ground: 1254' Elevation, proposed post-construction: 1254'

5) Well Type (a) Gas X Oil Underground Storage
Other

(b) If Gas Shallow x Deep
Horizontal X *ju 9/20/17*

6) Existing Pad: Yes or No Yes

7) Proposed Target Formation(s), Depth(s), Anticipated Thickness and Expected Pressure(s):
Marcellus is the target formation at a depth of 6509' - 6562', thickness of 53' and anticipated pressure of approx. 3800 psi

8) Proposed Total Vertical Depth: 6,662'

9) Formation at Total Vertical Depth: Onondoga

10) Proposed Total Measured Depth: 14,259'

11) Proposed Horizontal Leg Length: 7,266'

12) Approximate Fresh Water Strata Depths: 865'

13) Method to Determine Fresh Water Depths: Offset well reports or noticeable flow at the flowline or when need to start soaping

14) Approximate Saltwater Depths: 2049'

15) Approximate Coal Seam Depths: Sewickly Coal - 764' and Pittsburgh Coal - 859'

16) Approximate Depth to Possible Void (coal mine, karst, other): None anticipated

17) Does Proposed well location contain coal seams directly overlying or adjacent to an active mine? Yes No X

(a) If Yes, provide Mine Info: Name:
Depth:
Seam:
Owner:

RECEIVED
Office of Oil and Gas

SEP 26 2017

18)

CASING AND TUBING PROGRAM

TYPE	Size (in)	New or Used	Grade	Weight per ft. (lb/ft)	FOOTAGE: For Drilling (ft)	INTERVALS: Left in Well (ft)	CEMENT: Fill-up (Cu. Ft.)/CTS
Conductor	30"	NEW	BW	BW	125'	120'	259FT^3(CTS)
Fresh Water	13 3/8"	NEW	H40	54.5#	997	965'	1020ft^3(CTS)
Coal	13 3/8"	NEW	H40	54.5#	997'	965'	1020ft^3(CTS)
Intermediate	9 5/8"	NEW	J55	36#	2,650'	2,618'	868ft^3(CTS)
Production	5 1/2"	NEW	P110	20#	14,259'	14,249'	3644ft^3(CTS)
Tubing	2 3/8"	NEW	N80	4.7#		6,993'	
Liners	N/A						

Handwritten signature and date: 9/20/17

TYPE	Size (in)	Wellbore Diameter (in)	Wall Thickness (in)	Burst Pressure (psi)	Anticipated Max. Internal Pressure (psi)	Cement Type	Cement Yield (cu. ft./k)
Conductor	30"	36"	1.0	2,333	1,866	CLASS A	1.2
Fresh Water	13 3/8"	17 1/2"	.33	2,740	2,192	SEE #24	1.2
Coal	13 3/8"	17 1/2"	.33	2,740	2,192	SEE#24	1.2
Intermediate	9 5/8"	12 1/4"	.352	3,520	2,816	SEE#24	1.19
Production	5 1/2"	8 7/8_ 8 3/4	.361	12,640	8,000	SEE#24	1.17/1.19
Tubing	2 3/8"		.19	11,200	8,960		
Liners	N/A						

PACKERS

Kind:	N/A			
Sizes:	N/A			
Depths Set:	N/A			

RECEIVED
Office of Oil and Gas

SEP 26 2017

WV Department of
Environmental Protection

WW-6B
(10/14)

API NO. 47-051 - 01972

OPERATOR WELL NO. Corley N-7HM

Well Pad Name: Corley

ju
9/20/17

19) Describe proposed well work, including the drilling and plugging back of any pilot hole:

Drill through the Marcellus and TD Pilot Hole 100' into the Onondaga. Log vertical section and run a solid cement plug back to proposed KOP. Drill curve and lateral per proposed well plan, run and cement production casing. Perform CBL from 60 deg to surface, make cleanout run, and stimulate.

20) Describe fracturing/stimulating methods in detail, including anticipated max pressure and max rate:

Well to be completed with approximately 18,165,000 lb proppant and 280,844 bbl of water. Max rate = 80 bpm; max psi = 9,000#.

21) Total Area to be disturbed, including roads, stockpile area, pits, etc., (acres): 11.70

22) Area to be disturbed for well pad only, less access road (acres): 5.94

23) Describe centralizer placement for each casing string:

Will run 3 centralizers on surface casing at equal distance. Intermediate will have 1 centralizer every other joint. Production casing will have one centralizer every other joint in lateral, one centralizer every joint through curve, one centralizer every other joint to surface.

24) Describe all cement additives associated with each cement type:

*See Attached

25) Proposed borehole conditioning procedures:

Will circulate a minimum of 3 hours at TD, short trip to curve, circulate bottoms up, check for flow, POOH

RECEIVED
Office of Oil and Gas

SEP 26 2017

*Note: Attach additional sheets as needed.

WW-6B Attachment to #24

Conductor, Coal and Fresh Water Casing Cement:

Premium NE-1 + 2% CaCl

- Premium NE-1 – Class A Portland API Spec
- CaCl – Calcium Chloride

Intermediate Casing:

Premium NE-1 + 2% bwoc CaCl₂ + 46.5% Fresh Water

- Premium NE-1 – Class A Portland API spec
- CaCl₂ – Calcium Chloride
- Cello Flake – Fluid Loss Preventer

Kick Off Plug:

Class H Cement + 1% CD-32 + .7% Sodium Metasilicate + .1% R-3 + .75 gal/100sk FP-13L + 38% Fresh Water

- Class H – Increased Compressive Strength Cement
- Sodium Metasilicate – Free Water Control; Early Strength Additive
- R-3 – Cement Retarder
- FP-13L – Anti-Foaming Agent
- CaCl₂ – Calcium Chloride
- Cello Flake – Fluid Loss Preventer

Production Casing Cement:

Lead: *50:50 (Poz:Premium NE-1) + .2% R-3 + .2% MPA-170 + .75 gal/100sk FP-13L*

Tail: *Premium NE-1 + .1% bwoc ASA-301 + 60lb/sk ASCA-1 + .35% bwoc BA-10A + .25% bwoc MPA-170, 44 lb sack + .5% bwoc R-3 + .75 gals/100sk FP-13L*

- Poz – Fly Ash
- Premium NE-1 – Class A Portland API spec
- R-3 – Cement Retarder
- MPA-170 – Gelling Agent
- FP-13L – Anti-Foaming Agent
- ASA-301 – Free Water Control Agent
- BA-10A – Bonding Agent
- ASCA-1 – Solubility Additive

RECEIVED
Office of Oil and Gas

SEP 26 2017

WV Department of
Environmental Protection



WELL NAME: Corley N-7HM
 STATE: West Virginia COUNTY: Marshall
 DISTRICT: Meade
 OF Elev: 1,254' GL Elev: 1,254'
 TD: 14,249'
 TH Latitude: 39.75300049
 TH Longitude: -80.76318049
 BH Latitude: 39.7739598
 BH Longitude: -80.77859215

FORMATION TOPS	
Formation	Depth TVD
Deepest Fresh Water	865
Sewickley Coal	764
Pittsburgh Coal	899
Big Lime	2007
Weir	2366
Berea	2545
Gordon	2825
Rhinestreet	5885
Genesee/Burkett	6388
Tully	6415
Hamilton	6451
Marcellus	6509
Landing Depth	6549
Onondaga	6562
Pilot Hole Depth	6662

CASING SUMMARY							
Type	Hole Size (in)	Csg Size (in)	Depth (MD)	Depth (TVD)	Weight (lb/ft)	Grade	Top of Cement
Conductor	36	30	120'	120'	8W	BW	Surface
Surface	17.5	13 3/8	965'	965'	54.5	J55	Surface
Intermediate 1	12 1/4	9 5/8	2,618'	2,620'	36	J55	Surface
Production	8 7/8 x 8 3/4	5 1/2	14,249'	6,422'	20	CMP 110	Surface

CEMENT SUMMARY				DRILLING DETAILS	
	Sacks	Class	Density	Fluid Type	Centralizer Notes
Conductor	338	A	13.6	Air	None
Surface	1,026	A	15.6	Air	3 Centralizers at equal distance
Intermediate 1	852	A	15	Air	1 Centralizer every other jt
Production	3,215	A	14.5	Air / SOBMA	1 every other joint in lateral; 1 per joint in curves; 1 every other ft to stc

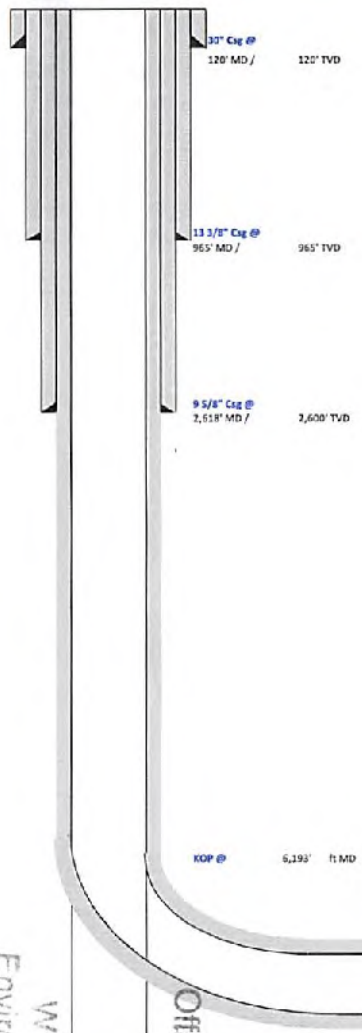

9/20/17

WV Department of Environmental Protection
 RECEIVED
 Office of Oil and Gas
 SEP 26 2017

Landing Point @ 6,383' MD / 6,549' TVD
 PH TVD = 100' below Onondaga Top

Lateral TD @ 14,249' ft MD
 6,422' ft TVD

51-01972



TUG HILL
OPERATING

Tug Hill Operating LLC
Well: **Corley N-07HM (slot H)**
Site: **Corey Pad**
Project: **Marshall County, WV**
Design: **rev0**

SECTION DETAILS

Sec	MD	Inc	Azi	TVD	+N-S	+E-W	Dleg	TFace	vSect	Annotation
1	0.00	0.00	0.00	0.00	0.00	0.00	0.00	0.00	0.00	
2	1400.00	0.00	0.00	1400.00	0.00	0.00	0.00	0.00	0.00	KOP Begin 2°/100' build
3	2004.31	12.09	332.36	1999.84	56.25	-29.46	2.00	332.36	63.46	Begin 12.09° tangent
4	6193.34	12.09	332.36	6098.01	833.27	-436.37	0.00	0.00	939.99	Begin 10°/100' build/turn
5	6982.60	91.00	330.00	6549.00	1329.19	-717.99	10.00	-2.40	1510.30	Begin 91.00° lateral section
6	14248.58	91.00	330.00	6422.00	7620.75	-4360.43	0.00	0.00	8775.09	PBHL/TD 14248.58 MD/6422.00 TVD

Geodetic System: Universal Transverse Mercator (US Survey Feet)
Datum: NAD83 West Virginia - HARN
Ellipsoid: GRS 1980
Zone: Zone 17N (84 W to 78 W)

System Datum: Mean Sea Level
Depth Reference: CL=1254 @ 1254.00usft
Surface location
Northing Easting Latitude Longitude
14436880.86 17059765.57 39.75300049 -80.75318049

Total Corr (M->G) To convert a Magnetic Direction to a Grid Direction, Subtract 8.80°

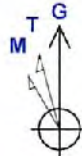

Azimuths to Grid North
True North: -0.15°
Magnetic North: -8.80°

Magnetic Field
Strength: 52137.35mT
Dip Angle: 66.92°
Date: 9/6/2017
Model: IGRF2015

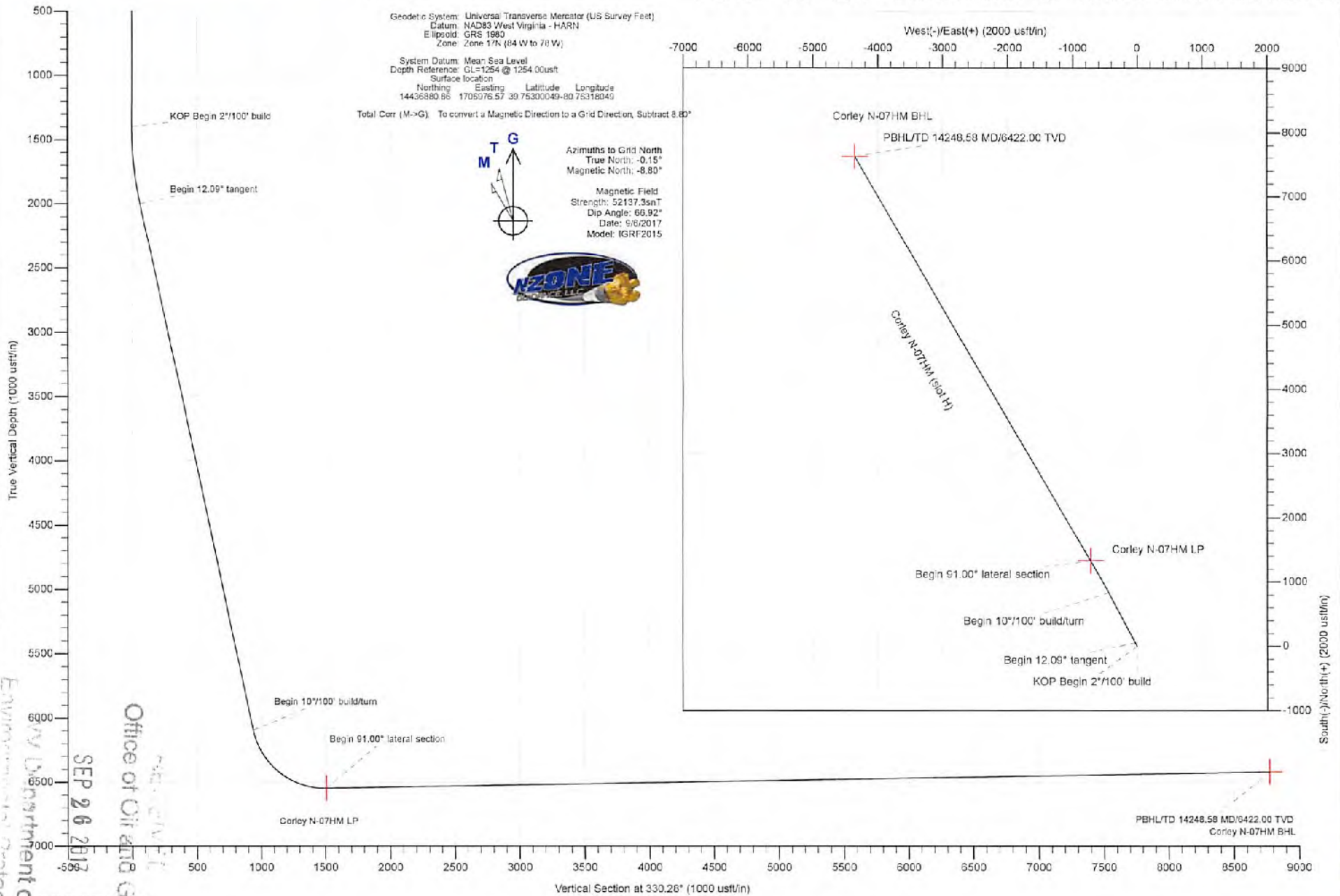

Environmental Protection
 Office of Oil and Gas
 SEP 26 2017
 15.03, September 06 2017

SI-01972

Area of Review**Sources of information to Support 35CSR8 - 5.11: 9.3 et seq.**

Description of process to identify potential pathways for well communication during hydraulic fracturing activities.

Data Sources Reviewed:

1. IHS Well Data service: Public nationwide data service that pulls directly from State agency Oil and Gas databases
2. Farm Maps
3. Topo Maps: Recent and older (contact WVGES)
4. Check with DPS

Contacted Devin Ducoeur 724-705-0444, dducoeur@dpslandservices.com DPS GIS (12/19/2016) to have him make maps of the wellbores with his information. DPS utilizes WVGES maps for their mapping seems it as the best publicly available. See attached map he provided.

Request maps for:

1. Wellbore with IHS All Wells Layer
2. Map with Farm lines overlain and any well spots identified on Farm Maps
3. More recent (1970s vintage) topos and older topos

Discussion with Phil Dinterman WVGES GIS Department (7/15/2016)

- WVGES has plotted every well spot they have access to and are aware of with that contains a coordinate. 30000, 70000, and 90000 series wells are available via the WVGES online map. Some locations aren't great due to vintage and manipulation of maps through time
- 30000 series – any well drilled prior to 1929 – APIs were not assigned to original wells
- 70000 series – Well spots pulled from old Farm line maps that the WVGES has access to
- 90000 series – Any sources that the WVGES has access that shows a well spot but has no additional supporting information. DEP does not have 90000 series on their maps.
- There can be duplication between wells in the 3 series
- Phil indicated that other Operators are providing a screenshot of the WVGES map with their planned well and using that for permits

RECEIVED
Office of Oil and Gas
Page 1 of 4

SEP 26 2017

WV Department of
Environmental Protection

Permit well - Corley N-7HM

Wells within 500' Buffer

Note: Well spots depicted on Area of Review map (page 3) are derived from State held coordinates. The spots may differ from those depicted on the Well Plat because the Plat locations represent actual field surveyed locations. Please refer to the Plat for surveyed well spots

Is this well "known or reasonably expected to penetrate a depth that could be within the range of Fracture propagation"? 1000' is max limit I would assign to wells that might be within in range of fracture propagation

API Number	Operator Name	Total Depth	Perforated Fms	Producing zones not perforated	Comments
4705101396	Tug Hill Operating	6625' TVD 12408' MD	Marcellus	Unknown	Yes, existing Marcellus producer. Proper casing and cement should prevent migration of fluids from new wellbore to existing wellbore Producing Marcellus horizontal well. A field survey was conducted to locate this well and it was found producing at the location shown on the well plat.
4705101437	Tug Hill Operating	6632' TVD 12152' MD	Marcellus	Unknown	Yes, existing Marcellus producer. Proper casing and cement should prevent migration of fluids from new wellbore to existing wellbore Producing Marcellus horizontal well. A field survey was conducted to locate this well and it was found producing at the location shown on the well plat.
4705101397	Tug Hill Operating	6633' TVD 12310' MD	Marcellus	Unknown	Yes, existing Marcellus producer. Proper casing and cement should prevent migration of fluids from new wellbore to existing wellbore Producing Marcellus horizontal well. A field survey was conducted to locate this well and it was found producing at the location shown on the well plat.
4705101438	Tug Hill Operating	6627' TVD 11388' MD	Marcellus	Unknown	Yes, existing Marcellus producer. Proper casing and cement should prevent migration of fluids from new wellbore to existing wellbore Producing Marcellus horizontal well. A field survey was conducted to locate this well and it was found producing at the location shown on the well plat.

WV Geological & Economic Survey | Well: County = 51 Permit = 01396

Select County: (051) Marshall | Select datatypes: (Check All)

Enter Permit #: 01396

Get Data | Reset

Location Production Plugging
 Owner/Completion Stratigraphy Sample
 Pay/Shear/Visc Logs Well Hole Log

Table References: [Source Code Transactions](#), [Permit Numbers/Leases](#), [Well Holes](#), [Geologic Information](#), [Geographic](#), [WVGIS Map](#), [Well Plat](#)

Location Information: [View Map](#)

API	COUNTY	PERMIT	TAX_DISTRICT	QUAD_7A	QUAD_10	LAT_DD	LONG_DD	UTME	UTMN
4705101396	Marshall	1396	Franklin	Reamsten Point	Clackson	39.752162	-80.701197	820237	4460335

Bottom Hole Location Information:

API	EP_FLAG	UTME	UTMN	LONG_DD	LAT_DD	
4705101396	1	As Proposed	821622.9	4200237.7	82.74727	39.749274

Owner Information:

API	CMP_DT	SUFFIX	STATUS	SURFACE_OWNER	WELL_NUM	CO_NUM	LEASE	LEASE_NUM	MINERAL_OWN	OPERATOR_AT_COMPLETION	PROP_VO	PROP_TROD_FTM	TRM_EST_FR
4705101396	11/15/2011		Drill/Drill Log	Completed	James A. & Jill C. Corley et al	201	Corley	WV16-0016-002/1-203002-001	James A. & Jill C. Corley et al	Gasler Exploration USA, Inc	0710	Marcellus Sh	

Completion Information:

API	CMP_DT	SPUD_DT	ELEV DATUM	FIELD	DEEPEST_FH	DEEPEST_FMT	INITIAL_CLASS	FINAL_CLASS	TYPE	RIG	CMP_MTHD	TVD	TMD	NEW_FTO	O_REF	G_AFT	O_REF	G_AFT	NGL_REF	NGL_AFT	P_REF
4705101396	11/15/2011	01/11/2011	1272	Ground Level	Cameron/Garner	Drumright/La	Marcellus Sh	Development Well	Oil and Gas	Rotary	Fractured	8225	12408	12408	2445	2433	24				

Comment: 11/17/2011 Additional Lease #: WV16-0016-006; Rock pressure listed as 2500 csg.

WV Geological & Economic Survey | Well: County = 51 Permit = 01437

Select County: (051) Marshall | Select datatypes: (Check All)

Enter Permit #: 01437

Get Data | Reset

Location Production Plugging
 Owner/Completion Stratigraphy Sample
 Pay/Shear/Visc Logs Well Hole Log

Table References: [Source Code Transactions](#), [Permit Numbers/Leases](#), [Well Holes](#), [Geologic Information](#), [Geographic](#), [WVGIS Map](#), [Well Plat](#)

Location Information: [View Map](#)

API	COUNTY	PERMIT	TAX_DISTRICT	QUAD_7A	QUAD_10	LAT_DD	LONG_DD	UTME	UTMN
4705101437	Marshall	1437	Franklin	Reamsten Point	Clackson	39.752845	-80.703122	820222.6	4460333.2

Bottom Hole Location Information:

API	EP_FLAG	UTME	UTMN	LONG_DD	LAT_DD	
4705101437	1	As Proposed	821600.7	4400114.2	82.745	39.750593

Owner Information:

API	CMP_DT	SUFFIX	STATUS	SURFACE_OWNER	WELL_NUM	CO_NUM	LEASE	LEASE_NUM	MINERAL_OWN	OPERATOR_AT_COMPLETION	PROP_VO	PROP_TROD_FTM	TRM_EST_FR
4705101437	11/17/2011		Drill/Drill Log	Completed	James A. & Jill C. Corley et al	201	Corley	WV16-0016-002/1-203002-001	James A. & Jill C. Corley et al	Gasler Exploration USA, Inc	0710	Marcellus Sh	

Completion Information:

API	CMP_DT	SPUD_DT	ELEV DATUM	FIELD	DEEPEST_FH	DEEPEST_FMT	INITIAL_CLASS	FINAL_CLASS	TYPE	RIG	CMP_MTHD	TVD	TMD	NEW_FTO	O_REF	G_AFT	O_REF	G_AFT	NGL_REF	NGL_AFT	P_REF
4705101437	11/17/2011	02/21/2011	1272	Ground Level	Cameron/Garner	Drumright/La	Marcellus Sh	Development Well	Development Well	Uss	Fractured	8932	12152	12152	2020	2413					

Comment: 11/17/2011 Additional Lease: WV16-0016-002/WV16-0060-000/1-203002-001

RECEIVED
Office of Oil and Gas
Page 2 of 4
SEP 26 2017
WV Department of
Environmental Protection

WV Geological & Economic Survey | Well: County = 51 Permit = 01397

WVGES | **"Pipeline"**

Salient County: (051) Marshall | Select datatypes: Check All

Enter Permit #: 01397 | Location Production Plugging
 Owner/Completion Stratigraphy Sample
 Pay/Show/Water Logs Bm Hole Log

[Table Descriptions](#)
[County Code Translations](#)
[County/Geographic Status](#)
[Lease Tables](#)
[Geology Information](#)
[Geographic](#)
[WVGES Data](#)
[Database Privs](#)

Location Information: [View Map](#)

API: COUNTY PERMIT TAX_DISTRICT QUAD_FS QUAD_16 LAT_00 LONG_00 UTM_E UTM_N
 470510197 11152011 197 Franconia Pleasant Point Charleston 39.75291 -80.75324 82026 4402142

Bottom Hole Location Information

API EP_FLAG UTM_E UTM_N LONG_00 LAT_00
 470510197 1 As Proposed 023470.9 4104765.2 -80.742180 39.74703

Owner Information

API	CMP_DT	SUFFIX	STATUS	SURFACE_OWNER	WELL_NUM	CO_NUM	LEASE	LEA_NUM	MINERAL_OWN	OPERATOR_AT_COMPLETION	PROP_VD	PROP_TROT_FM	TYM_EST_FR
470510197	11/16/2011	Dive Drill	Lea	Completed	James A. & Jill G. Carley et al	5H	Carley	1-261202-001	51A1WV16-0018-001WV00235-000	James A. & Jill G. Carley et al	Owner	Exploration	USA, Inc

Completion Information

API	CMP_DT	SPOD_DT	ELEV	DATUM	FIELD	DEEPEST_FM	DEEPEST_FRT	INITIAL_CLASS	FINAL_CLASS	TYPE	RIG	CMP_MTHD	TVD	TMD	NEW_FTO	O_BEF	O_AFT	O_BEF	O_AFT	NGL_BEF	NGL_AFT	P_BEF	P_AFT
470510197	11/16/2011	11/16/2011	1172	Ground Level	Carleton-Darner	Onondaga Sh	Marcellus Sh	Development Well	Development Well	Oil and Gas	unknown	Fractured	6823	12312	0210	0187	0820	48	41				

Comment: 11/15/2011 Additional Lease # WV16-0018-002; WV16-0051-000; WV16-0015-000; WV16-0055-000

WV Geological & Economic Survey | Well: County = 51 Permit = 01438

WVGES | **"Pipeline"**

Salient County: (051) Marshall | Select datatypes: Check All

Enter Permit #: 01438 | Location Production Plugging
 Owner/Completion Stratigraphy Sample
 Pay/Show/Water Logs Bm Hole Log

[Table Descriptions](#)
[County Code Translations](#)
[County/Geographic Status](#)
[Lease Tables](#)
[Geology Information](#)
[Geographic](#)
[WVGES Data](#)
[Database Privs](#)

Location Information: [View Map](#)

API: COUNTY PERMIT TAX_DISTRICT QUAD_FS QUAD_16 LAT_00 LONG_00 UTM_E UTM_N
 470510148 11152011 1438 Franconia Pleasant Point Charleston 39.75283 -80.75304 82026 4 44020812

Bottom Hole Location Information

API EP_FLAG UTM_E UTM_N LONG_00 LAT_00
 470510148 1 As Proposed 820549.2 4402019 -80.74723 39.75162

Owner Information

API	CMP_DT	SUFFIX	STATUS	SURFACE_OWNER	WELL_NUM	CO_NUM	LEASE	LEA_NUM	MINERAL_OWN	OPERATOR_AT_COMPLETION	PROP_VD	PROP_TROT_FM	TYM_EST_FR
470510148	11/15/2011	Dive Drill	Lea	Completed	James A. & Jill G. Carley et al	4H	Carley	WV16-2016-2016/16-2004/WV16-2016-2002/WV16-2006	James A. & Jill G. Carley et al	Owner	Exploration	USA, Inc	020

Completion Information

API	CMP_DT	SPOD_DT	ELEV	DATUM	FIELD	DEEPEST_FM	DEEPEST_FRT	INITIAL_CLASS	FINAL_CLASS	TYPE	RIG	CMP_MTHD	TVD	TMD	NEW_FTO	O_BEF	O_AFT	O_BEF	O_AFT	NGL_BEF	NGL_AFT	P_BEF	P_AFT
470510148	11/15/2011	11/02/2011	1272	Ground Level	Carleton-Darner	Marcellus Sh	Marcellus Sh	Development Well	Development Well	Oil and Gas	Rotary	Fractured	6627	11308	088	1880	5	23					

Comment: 11/15/2011 Other Lease numbers: 1-256200-0016-200002-001

RECEIVED
 Office of Oil and Gas
 6/6/2017
 WV Department of Environmental Protection

4705101506 4705101508
4705101509 4705101504

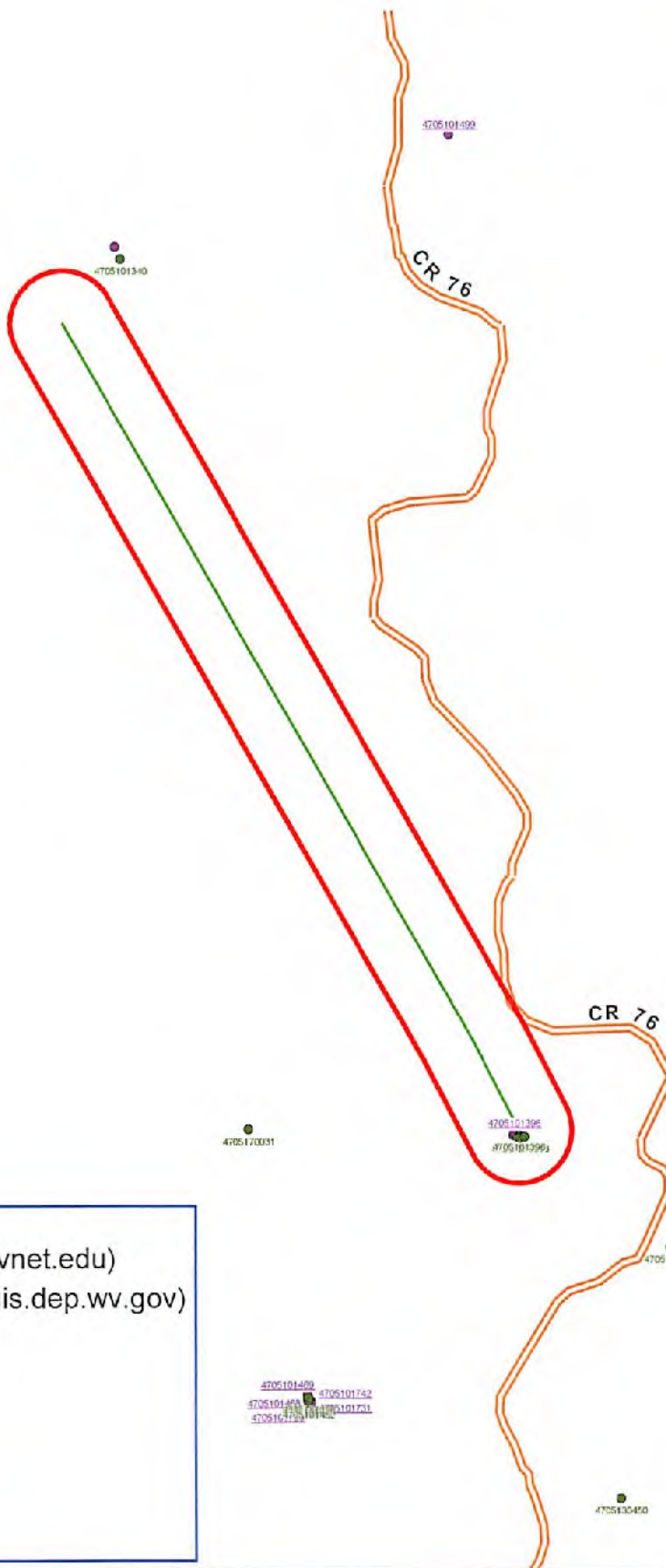

MARSHALL FRANKLIN

4705101541 4705101532
4705101540 4705101537
4705101535 4705101533

Legend

- Well Locations (ims.wvgs.wvnet.edu)
- WVDEP O & G Permits (tagis.dep.wv.gov)
- Major Highways
- Major Roads
- Corley N-7HM
- 500 Ft Buffer
- Counties
- Districts



Corley N-7HM Franklin District Marshall County, WV



RECEIVED
Office of Oil and Gas
SEP 26 2017





Planning Report - Geographic



Database:	DB_Jul2216dt_v14	Local Co-ordinate Reference:	Well Corley N-07HM (slot H)
Company:	Tug Hill Operating LLC	TVD Reference:	GL=1254 @ 1254.00usft
Project:	Marshall County, West Virginia	MD Reference:	GL=1254 @ 1254.00usft
Site:	Corey Pad	North Reference:	Grid
Well:	Corley N-07HM (slot H)	Survey Calculation Method:	Minimum Curvature
Wellbore:	Original Hole		
Design:	rev0		

Project	Marshall County, West Virginia		
Map System:	Universal Transverse Mercator (US Survey Feet)	System Datum:	Mean Sea Level
Geo Datum:	NAD83 West Virginia - HARN		
Map Zone:	Zone 17N (84 W to 78 W)		

Site	Corey Pad				
Site Position:		Northing:	14,436,832.02 usft	Latitude:	39.75286638
From:	Lat/Long	Easting:	1,706,973.98 usft	Longitude:	-80.76319015
Position Uncertainty:	0.00 usft	Slot Radius:	13-3/16 "	Grid Convergence:	0.15 °

Well	Corley N-07HM (slot H)					
Well Position	+N-S	0.00 usft	Northing:	14,436,880.88 usft	Latitude:	39.75300049
	+E-W	0.00 usft	Easting:	1,706,976.57 usft	Longitude:	-80.76318049
Position Uncertainty		0.00 usft	Wellhead Elevation:		Ground Level:	1,254.00 usft

Wellbore	Original Hole				
Magnetics	Model Name	Sample Date	Declination (°)	Dip Angle (°)	Field Strength (nT)
	IGRF2015	9/6/2017	-8.65	66.92	52,137.30944577

Design	rev0			
Audit Notes:				
Version:	Phase:	PLAN	Tie On Depth:	0.00
Vertical Section:	Depth From (TVD) (usft)	+N-S (usft)	+E-W (usft)	Direction (°)
	0.00	0.00	0.00	330.28

Plan Survey Tool Program	Date	9/6/2017		
Depth From (usft)	Depth To (usft)	Survey (Wellbore)	Tool Name	Remarks
1	0.00	14,248.58 rev0 (Original Hole)	MWD	MWD - Standard

Plan Sections										
Measured Depth (usft)	Inclination (°)	Azimuth (°)	Vertical Depth (usft)	+N-S (usft)	+E-W (usft)	Dogleg Rate (°/100usft)	Build Rate (°/100usft)	Turn Rate (°/100usft)	TFO (°)	Target
0.00	0.00	0.00	0.00	0.00	0.00	0.00	0.00	0.00	0.00	
1,400.00	0.00	0.00	1,400.00	0.00	0.00	0.00	0.00	0.00	0.00	
2,004.31	12.09	332.36	1,999.84	56.25	-29.46	2.00	2.00	0.00	332.36	
6,193.34	12.09	332.36	6,096.01	833.27	-436.37	0.00	0.00	0.00	0.00	
6,982.60	91.00	330.00	6,549.00	1,329.19	-717.99	10.00	10.00	-0.30	-2.40	Corley N-07HM LP
14,248.58	91.00	330.00	6,422.00	7,620.75	-4,350.43	0.00	0.00	0.00	-0.90	Corley N-07HM BHL

SEP 26 2017



Planning Report - Geographic



Database:	DB_Jul2216dt_v14	Local Co-ordinate Reference:	Well Corley N-07HM (slot H)
Company:	Tug Hill Operating LLC	TVD Reference:	GL=1254 @ 1254.00usft
Project:	Marshall County, West Virginia	MD Reference:	GL=1254 @ 1254.00usft
Site:	Corey Pad	North Reference:	Grid
Well:	Corley N-07HM (slot H)	Survey Calculation Method:	Minimum Curvature
Wellbore:	Original Hole		
Design:	rev0		

Planned Survey										
Measured Depth (usft)	Inclination (°)	Azimuth (°)	Vertical Depth (usft)	+N/-S (usft)	+E/-W (usft)	Map Northing (usft)	Map Easting (usft)	Latitude	Longitude	
0.00	0.00	0.00	0.00	0.00	0.00	14,436,860.86	1,706,976.57	39.75300049	-80.76318049	
100.00	0.00	0.00	100.00	0.00	0.00	14,436,860.86	1,706,976.57	39.75300049	-80.76318049	
200.00	0.00	0.00	200.00	0.00	0.00	14,436,860.86	1,706,976.57	39.75300049	-80.76318049	
300.00	0.00	0.00	300.00	0.00	0.00	14,436,860.86	1,706,976.57	39.75300049	-80.76318049	
400.00	0.00	0.00	400.00	0.00	0.00	14,436,860.86	1,706,976.57	39.75300049	-80.76318049	
500.00	0.00	0.00	500.00	0.00	0.00	14,436,860.86	1,706,976.57	39.75300049	-80.76318049	
600.00	0.00	0.00	600.00	0.00	0.00	14,436,860.86	1,706,976.57	39.75300049	-80.76318049	
700.00	0.00	0.00	700.00	0.00	0.00	14,436,860.86	1,706,976.57	39.75300049	-80.76318049	
800.00	0.00	0.00	800.00	0.00	0.00	14,436,860.86	1,706,976.57	39.75300049	-80.76318049	
900.00	0.00	0.00	900.00	0.00	0.00	14,436,860.86	1,706,976.57	39.75300049	-80.76318049	
1,000.00	0.00	0.00	1,000.00	0.00	0.00	14,436,860.86	1,706,976.57	39.75300049	-80.76318049	
1,100.00	0.00	0.00	1,100.00	0.00	0.00	14,436,860.86	1,706,976.57	39.75300049	-80.76318049	
1,200.00	0.00	0.00	1,200.00	0.00	0.00	14,436,860.86	1,706,976.57	39.75300049	-80.76318049	
1,300.00	0.00	0.00	1,300.00	0.00	0.00	14,436,860.86	1,706,976.57	39.75300049	-80.76318049	
1,400.00	0.00	0.00	1,400.00	0.00	0.00	14,436,860.86	1,706,976.57	39.75300049	-80.76318049	
KOP Begin 2°/100' build										
1,500.00	2.00	332.36	1,499.98	1.55	-0.81	14,436,882.41	1,706,975.76	39.75300474	-80.76318336	
1,600.00	4.00	332.36	1,599.84	6.18	-3.24	14,436,867.04	1,706,973.33	39.75301749	-80.76319195	
1,700.00	6.00	332.36	1,699.45	13.90	-7.28	14,436,894.76	1,706,969.29	39.75303873	-80.76320626	
1,800.00	8.00	332.36	1,793.70	24.70	-12.93	14,436,905.56	1,706,963.64	39.75306841	-80.76322628	
1,900.00	10.00	332.36	1,897.47	38.56	-20.19	14,436,919.42	1,706,956.38	39.75310652	-80.76325197	
2,000.00	12.00	332.36	1,995.62	55.46	-29.04	14,436,936.32	1,706,947.53	39.75315301	-80.76328330	
2,004.31	12.09	332.36	1,999.84	56.25	-29.46	14,436,937.11	1,706,947.11	39.75315520	-80.76328478	
Begin 12.09° tangent										
2,100.00	12.09	332.36	2,093.41	74.00	-38.75	14,436,954.86	1,706,937.81	39.75320401	-80.76331768	
2,200.00	12.09	332.36	2,191.19	92.55	-48.47	14,436,973.41	1,706,926.10	39.75325502	-80.76335207	
2,300.00	12.09	332.36	2,289.97	111.10	-58.18	14,436,991.96	1,706,918.39	39.75330603	-80.76338646	
2,400.00	12.09	332.36	2,386.76	129.65	-67.80	14,437,010.51	1,706,908.67	39.75335704	-80.76342084	
2,500.00	12.09	332.36	2,484.54	148.20	-77.61	14,437,029.06	1,706,898.96	39.75340805	-80.76345523	
2,600.00	12.09	332.36	2,582.32	166.75	-87.32	14,437,047.61	1,706,889.25	39.75345906	-80.76348962	
2,700.00	12.09	332.36	2,680.11	185.30	-97.04	14,437,066.16	1,706,879.53	39.75351007	-80.76352400	
2,800.00	12.09	332.36	2,777.89	203.85	-106.75	14,437,084.71	1,706,869.82	39.75356108	-80.76355839	
2,900.00	12.09	332.36	2,875.67	222.39	-116.46	14,437,103.25	1,706,860.11	39.75361209	-80.76359278	
3,000.00	12.09	332.36	2,973.46	240.94	-126.18	14,437,121.80	1,706,850.39	39.75366311	-80.76362716	
3,100.00	12.09	332.36	3,071.24	259.49	-135.89	14,437,140.35	1,706,840.68	39.75371412	-80.76366155	
3,200.00	12.09	332.36	3,169.02	278.04	-145.60	14,437,158.90	1,706,830.96	39.75376513	-80.76369594	
3,300.00	12.09	332.36	3,268.81	296.59	-155.32	14,437,177.45	1,706,821.25	39.75381614	-80.76373032	
3,400.00	12.09	332.36	3,364.59	315.14	-165.03	14,437,196.00	1,706,811.54	39.75386715	-80.76376471	
3,500.00	12.09	332.36	3,462.37	333.69	-174.75	14,437,214.55	1,706,801.82	39.75391816	-80.76379910	
3,600.00	12.09	332.36	3,560.16	352.24	-184.46	14,437,233.10	1,706,792.11	39.75396917	-80.76383349	
3,700.00	12.09	332.36	3,657.94	370.78	-194.17	14,437,251.64	1,706,782.40	39.75402018	-80.76386787	
3,800.00	12.09	332.36	3,755.72	389.33	-203.89	14,437,270.19	1,706,772.68	39.75407119	-80.76390226	
3,900.00	12.09	332.36	3,853.51	407.88	-213.60	14,437,288.74	1,706,762.97	39.75412220	-80.76393665	
4,000.00	12.09	332.36	3,951.29	426.43	-223.31	14,437,307.29	1,706,753.26	39.75417321	-80.76397103	
4,100.00	12.09	332.36	4,049.07	444.98	-233.03	14,437,325.84	1,706,743.54	39.75422422	-80.76400542	
4,200.00	12.09	332.36	4,146.86	463.53	-242.74	14,437,344.39	1,706,733.83	39.75427523	-80.76403981	
4,300.00	12.09	332.36	4,244.64	482.08	-252.45	14,437,362.94	1,706,724.11	39.75432624	-80.76407420	
4,400.00	12.09	332.36	4,342.42	500.63	-262.17	14,437,381.49	1,706,714.40	39.75437725	-80.76410859	
4,500.00	12.09	332.36	4,440.21	519.17	-271.88	14,437,400.03	1,706,704.69	39.75442826	-80.76414297	
4,600.00	12.09	332.36	4,537.99	537.72	-281.60	14,437,418.58	1,706,694.97	39.75447927	-80.76417736	
4,700.00	12.09	332.36	4,635.78	556.27	-291.31	14,437,437.13	1,706,685.26	39.75453028	-80.76421175	
4,800.00	12.09	332.36	4,733.56	574.82	-301.02	14,437,455.68	1,706,675.55	39.75458129	-80.76424614	
4,900.00	12.09	332.36	4,831.34	593.37	-310.74	14,437,474.23	1,706,665.83	39.75463230	-80.76428052	
5,000.00	12.09	332.36	4,929.13	611.92	-320.45	14,437,492.78	1,706,656.12	39.75468331	-80.76431491	

Office of Oil and Gas
 SEP 11 2017



Planning Report - Geographic



Database:	DB_Jul2216dt_v14	Local Co-ordinate Reference:	Well Corley N-07HM (slot H)
Company:	Tug Hill Operating LLC	TVD Reference:	GL=1254 @ 1254.00usft
Project:	Marshall County, West Virginia	MD Reference:	GL=1254 @ 1254.00usft
Site:	Corey Pad	North Reference:	Grid
Well:	Corley N-07HM (slot H)	Survey Calculation Method:	Minimum Curvature
Wellbore:	Original Hole		
Design:	rev0		

Planned Survey										
Measured Depth (usft)	Inclination (°)	Azimuth (°)	Vertical Depth (usft)	+N/-S (usft)	+E/-W (usft)	Map Northing (usft)	Map Easting (usft)	Latitude	Longitude	
5,100.00	12.09	332.36	5,026.91	630.47	-330.16	14,437,511.33	1,706,646.41	39.75473433	-80.76434930	
5,200.00	12.09	332.36	5,124.89	649.02	-339.88	14,437,529.88	1,706,636.69	39.75478534	-80.76438369	
5,300.00	12.09	332.36	5,222.48	667.56	-349.59	14,437,548.42	1,706,626.98	39.75483635	-80.76441808	
5,400.00	12.09	332.36	5,320.26	686.11	-359.30	14,437,566.97	1,706,617.27	39.75488736	-80.76445246	
5,500.00	12.09	332.36	5,418.04	704.66	-369.02	14,437,585.52	1,706,607.55	39.75493837	-80.76448665	
5,600.00	12.09	332.36	5,515.83	723.21	-378.73	14,437,604.07	1,706,597.84	39.75498938	-80.76452124	
5,700.00	12.09	332.36	5,613.61	741.76	-388.45	14,437,622.62	1,706,588.12	39.75504039	-80.76455563	
5,800.00	12.09	332.36	5,711.39	760.31	-398.16	14,437,641.17	1,706,578.41	39.75509140	-80.76459002	
5,900.00	12.09	332.36	5,809.18	778.86	-407.87	14,437,659.72	1,706,568.70	39.75514241	-80.76462440	
6,000.00	12.09	332.36	5,906.96	797.41	-417.59	14,437,678.27	1,706,558.98	39.75519342	-80.76465879	
6,100.00	12.09	332.36	6,004.74	815.95	-427.30	14,437,696.81	1,706,549.27	39.75524443	-80.76469318	
6,193.34	12.09	332.36	6,096.01	833.27	-436.37	14,437,714.13	1,706,540.20	39.75529204	-80.76472528	
Begin 10°/100' build/turn										
6,200.00	12.75	332.23	6,102.52	834.54	-437.03	14,437,715.40	1,706,539.54	39.75529553	-80.76472764	
6,300.00	22.75	331.21	6,197.64	881.31	-451.52	14,437,742.17	1,706,525.05	39.75538917	-80.76477894	
6,400.00	32.75	330.79	6,286.03	901.97	-474.09	14,437,782.83	1,706,502.48	39.75548098	-80.76485885	
6,500.00	42.74	330.55	6,365.00	955.26	-504.05	14,437,836.12	1,706,472.52	39.75562755	-80.76498495	
6,600.00	52.74	330.39	6,432.16	1,019.58	-540.48	14,437,900.44	1,706,436.09	39.75580445	-80.76509400	
6,700.00	62.74	330.27	6,485.46	1,092.96	-582.30	14,437,973.82	1,706,394.27	39.75600628	-80.76524209	
6,800.00	72.74	330.17	6,523.29	1,173.18	-626.21	14,438,054.04	1,706,348.36	39.75622692	-80.76540471	
6,900.00	82.74	330.07	6,544.50	1,257.80	-676.84	14,438,138.66	1,706,299.73	39.75645966	-80.76557694	
6,982.60	91.00	330.00	6,549.00	1,329.18	-717.99	14,438,210.05	1,706,258.58	39.75665601	-80.76572271	
Begin 91.00° lateral section										
7,000.00	91.00	330.00	6,548.70	1,344.26	-726.69	14,438,225.12	1,706,249.68	39.75669746	-80.76575353	
7,100.00	91.00	330.00	6,546.95	1,430.85	-776.68	14,438,311.71	1,706,199.89	39.75693562	-80.76593060	
7,200.00	91.00	330.00	6,545.20	1,517.44	-826.68	14,438,398.30	1,706,149.89	39.75717377	-80.76610768	
7,300.00	91.00	330.00	6,543.45	1,604.03	-876.67	14,438,484.89	1,706,099.90	39.75741193	-80.76628476	
7,400.00	91.00	330.00	6,541.70	1,690.62	-926.66	14,438,571.48	1,706,049.91	39.75765009	-80.76646184	
7,500.00	91.00	330.00	6,539.96	1,777.21	-976.65	14,438,658.07	1,705,999.92	39.75788824	-80.76663892	
7,600.00	91.00	330.00	6,538.21	1,863.79	-1,026.65	14,438,744.65	1,705,949.92	39.75812640	-80.76681600	
7,700.00	91.00	330.00	6,536.46	1,950.38	-1,076.64	14,438,831.24	1,705,899.93	39.75836456	-80.76699308	
7,800.00	91.00	330.00	6,534.71	2,036.97	-1,126.63	14,438,917.83	1,705,849.94	39.75860271	-80.76717017	
7,900.00	91.00	330.00	6,532.97	2,123.56	-1,176.62	14,439,004.42	1,705,799.95	39.75884087	-80.76734725	
8,000.00	91.00	330.00	6,531.22	2,210.15	-1,226.62	14,439,091.01	1,705,749.95	39.75907902	-80.76752434	
8,100.00	91.00	330.00	6,529.47	2,296.74	-1,276.61	14,439,177.60	1,705,699.96	39.75931718	-80.76770143	
8,200.00	91.00	330.00	6,527.72	2,383.33	-1,326.60	14,439,264.19	1,705,649.97	39.75955533	-80.76787851	
8,300.00	91.00	330.00	6,525.97	2,469.92	-1,376.59	14,439,350.78	1,705,599.98	39.75979349	-80.76805560	
8,400.00	91.00	330.00	6,524.23	2,556.51	-1,426.58	14,439,437.37	1,705,549.98	39.76003164	-80.76823270	
8,500.00	91.00	330.00	6,522.48	2,643.10	-1,476.58	14,439,523.96	1,705,499.99	39.76026980	-80.76840979	
8,600.00	91.00	330.00	6,520.73	2,729.69	-1,526.57	14,439,610.55	1,705,450.00	39.76050795	-80.76858688	
8,700.00	91.00	330.00	6,518.98	2,816.28	-1,576.56	14,439,697.14	1,705,400.01	39.76074610	-80.76876398	
8,800.00	91.00	330.00	6,517.23	2,902.87	-1,626.55	14,439,783.73	1,705,350.01	39.76098426	-80.76894107	
8,900.00	91.00	330.00	6,515.49	2,989.46	-1,676.55	14,439,870.32	1,705,300.02	39.76122241	-80.76911817	
9,000.00	91.00	330.00	6,513.74	3,076.04	-1,726.54	14,439,956.90	1,705,250.03	39.76146056	-80.76929527	
9,100.00	91.00	330.00	6,511.99	3,162.63	-1,776.53	14,440,043.49	1,705,200.04	39.76169871	-80.76947237	
9,200.00	91.00	330.00	6,510.24	3,249.22	-1,826.52	14,440,130.08	1,705,150.05	39.76193687	-80.76964947	
9,300.00	91.00	330.00	6,508.49	3,335.81	-1,876.52	14,440,216.67	1,705,100.05	39.76217502	-80.76982657	
9,400.00	91.00	330.00	6,506.75	3,422.40	-1,926.51	14,440,303.26	1,705,050.06	39.76241317	-80.77000368	
9,500.00	91.00	330.00	6,505.00	3,508.99	-1,976.50	14,440,389.85	1,705,000.07	39.76265132	-80.77018078	
9,600.00	91.00	330.00	6,503.25	3,595.58	-2,026.49	14,440,476.44	1,704,950.08	39.76288947	-80.77035789	
9,700.00	91.00	330.00	6,501.50	3,682.17	-2,076.49	14,440,563.03	1,704,900.08	39.76312762	-80.77053500	
9,800.00	91.00	330.00	6,499.76	3,768.76	-2,126.48	14,440,649.62	1,704,850.09	39.76336577	-80.77071210	
9,900.00	91.00	330.00	6,498.01	3,855.35	-2,176.47	14,440,736.21	1,704,800.10	39.76360392	-80.77088921	
10,000.00	91.00	330.00	6,496.26	3,941.94	-2,226.46	14,440,822.80	1,704,750.11	39.76384207	-80.77106632	



Planning Report - Geographic



Database:	DB_Jul2216dt_v14	Local Co-ordinate Reference:	Well Corley N-07HM (slot H)
Company:	Tug Hill Operating LLC	TVD Reference:	GL=1254 @ 1254.00usft
Project:	Marshall County, West Virginia	MD Reference:	GL=1254 @ 1254.00usft
Site:	Corey Pad	North Reference:	Grid
Well:	Corley N-07HM (slot H)	Survey Calculation Method:	Minimum Curvature
Wallbore:	Original Hole		
Design:	rev0		

Planned Survey										
Measured Depth (usft)	Inclination (°)	Azimuth (°)	Vertical Depth (usft)	+N/-S (usft)	+E/-W (usft)	Map Northing (usft)	Map Easting (usft)	Latitude	Longitude	
10,100.00	91.00	330.00	6,494.51	4,028.53	-2,276.46	14,440,909.39	1,704,700.11	39.76408022	-80.77124344	
10,200.00	91.00	330.00	6,492.76	4,115.12	-2,326.45	14,440,995.98	1,704,650.12	39.76431837	-80.77142055	
10,300.00	91.00	330.00	6,491.02	4,201.71	-2,376.44	14,441,082.57	1,704,600.13	39.76455652	-80.77159786	
10,400.00	91.00	330.00	6,489.27	4,288.29	-2,426.43	14,441,169.15	1,704,550.14	39.76479467	-80.77177478	
10,500.00	91.00	330.00	6,487.52	4,374.88	-2,476.43	14,441,255.74	1,704,500.14	39.76503282	-80.77195190	
10,600.00	91.00	330.00	6,485.77	4,461.47	-2,526.42	14,441,342.33	1,704,450.15	39.76527096	-80.77212902	
10,700.00	91.00	330.00	6,484.02	4,548.06	-2,576.41	14,441,428.92	1,704,400.16	39.76550911	-80.77230614	
10,800.00	91.00	330.00	6,482.28	4,634.65	-2,626.40	14,441,515.51	1,704,350.17	39.76574726	-80.77248326	
10,900.00	91.00	330.00	6,480.53	4,721.24	-2,676.39	14,441,602.10	1,704,300.17	39.76598541	-80.77266038	
11,000.00	91.00	330.00	6,478.78	4,807.83	-2,726.39	14,441,688.69	1,704,250.18	39.76622355	-80.77283750	
11,100.00	91.00	330.00	6,477.03	4,894.42	-2,776.38	14,441,775.28	1,704,200.19	39.76646170	-80.77301463	
11,200.00	91.00	330.00	6,475.29	4,981.01	-2,826.37	14,441,861.87	1,704,150.20	39.76669985	-80.77319175	
11,300.00	91.00	330.00	6,473.54	5,067.60	-2,876.36	14,441,948.46	1,704,100.20	39.76693799	-80.77336888	
11,400.00	91.00	330.00	6,471.79	5,154.19	-2,926.36	14,442,035.05	1,704,050.21	39.76717614	-80.77354601	
11,500.00	91.00	330.00	6,470.04	5,240.78	-2,976.35	14,442,121.64	1,704,000.22	39.76741428	-80.77372313	
11,600.00	91.00	330.00	6,468.29	5,327.37	-3,026.34	14,442,208.23	1,703,950.23	39.76765243	-80.77390027	
11,700.00	91.00	330.00	6,466.55	5,413.96	-3,076.33	14,442,294.82	1,703,900.24	39.76789058	-80.77407740	
11,800.00	91.00	330.00	6,464.80	5,500.54	-3,126.33	14,442,381.41	1,703,850.24	39.76812872	-80.77425453	
11,900.00	91.00	330.00	6,463.05	5,587.13	-3,176.32	14,442,467.99	1,703,800.25	39.76836686	-80.77443166	
12,000.00	91.00	330.00	6,461.30	5,673.72	-3,226.31	14,442,554.58	1,703,750.26	39.76860501	-80.77460880	
12,100.00	91.00	330.00	6,459.55	5,760.31	-3,276.30	14,442,641.17	1,703,700.27	39.76884315	-80.77478594	
12,200.00	91.00	330.00	6,457.81	5,846.90	-3,326.30	14,442,727.76	1,703,650.27	39.76908130	-80.77496307	
12,300.00	91.00	330.00	6,456.06	5,933.49	-3,376.29	14,442,814.35	1,703,600.28	39.76931944	-80.77514021	
12,400.00	91.00	330.00	6,454.31	6,020.08	-3,426.28	14,442,900.94	1,703,550.29	39.76955758	-80.77531735	
12,500.00	91.00	330.00	6,452.56	6,106.67	-3,476.27	14,442,987.53	1,703,500.30	39.76979573	-80.77549449	
12,600.00	91.00	330.00	6,450.82	6,193.26	-3,526.27	14,443,074.12	1,703,450.30	39.77003387	-80.77567164	
12,700.00	91.00	330.00	6,449.07	6,279.85	-3,576.26	14,443,160.71	1,703,400.31	39.77027201	-80.77584878	
12,800.00	91.00	330.00	6,447.32	6,366.44	-3,626.25	14,443,247.30	1,703,350.32	39.77051015	-80.77602593	
12,900.00	91.00	330.00	6,445.57	6,453.03	-3,676.24	14,443,333.89	1,703,300.33	39.77074829	-80.77620307	
13,000.00	91.00	330.00	6,443.82	6,539.62	-3,726.24	14,443,420.48	1,703,250.33	39.77098644	-80.77638022	
13,100.00	91.00	330.00	6,442.08	6,626.21	-3,776.23	14,443,507.07	1,703,200.34	39.77122458	-80.77655737	
13,200.00	91.00	330.00	6,440.33	6,712.79	-3,826.22	14,443,593.66	1,703,150.35	39.77146272	-80.77673452	
13,300.00	91.00	330.00	6,438.58	6,799.38	-3,876.21	14,443,680.24	1,703,100.36	39.77170086	-80.77691167	
13,400.00	91.00	330.00	6,436.83	6,885.97	-3,926.20	14,443,766.83	1,703,050.36	39.77193900	-80.77708882	
13,500.00	91.00	330.00	6,435.08	6,972.56	-3,976.20	14,443,853.42	1,703,000.37	39.77217714	-80.77726597	
13,600.00	91.00	330.00	6,433.34	7,059.15	-4,026.19	14,443,940.01	1,702,950.38	39.77241528	-80.77744313	
13,700.00	91.00	330.00	6,431.59	7,145.74	-4,076.18	14,444,026.60	1,702,900.39	39.77265342	-80.77762029	
13,800.00	91.00	330.00	6,429.84	7,232.33	-4,126.17	14,444,113.19	1,702,850.39	39.77289156	-80.77779744	
13,900.00	91.00	330.00	6,428.09	7,318.92	-4,176.17	14,444,199.78	1,702,800.40	39.77312970	-80.77797460	
14,000.00	91.00	330.00	6,426.35	7,405.51	-4,226.16	14,444,286.37	1,702,750.41	39.77336784	-80.77815176	
14,100.00	91.00	330.00	6,424.60	7,492.10	-4,276.15	14,444,372.96	1,702,700.42	39.77360597	-80.77832892	
14,200.00	91.00	330.00	6,422.85	7,578.69	-4,326.14	14,444,459.55	1,702,650.43	39.77384411	-80.77850608	
14,248.58	91.00	330.00	6,422.00	7,620.75	-4,350.43	14,444,501.81	1,702,626.14	39.77395980	-80.77859215	

PBHL/TD 14248.58 MD/6422.00 TVD



Planning Report - Geographic



Database:	DB_Jul2216dt_v14	Local Co-ordinate Reference:	Well Corley N-07HM (slot H)
Company:	Tug Hill Operating LLC	TVD Reference:	GL=1254 @ 1254.00usft
Project:	Marshall County, West Virginia	MD Reference:	GL=1254 @ 1254.00usft
Site:	Corey Pad	North Reference:	Grid
Well:	Corley N-07HM (slot H)	Survey Calculation Method:	Minimum Curvature
Wellbore:	Original Hole		
Design:	rev0		

Design Targets									
Target Name	Dip Angle	Dip Dir.	TVD	+N/-S	+E/-W	Northing	Easting	Latitude	Longitude
- hit/miss target	(°)	(°)	(usft)	(usft)	(usft)	(usft)	(usft)		
- Shape									
Corley N-07HM BHL - plan hits target center - Point	0.00	0.00	6,422.00	7,620.75	-4,350.43	14,444,501.61	1,702,626.14	39.77395980	-80.77859215
Corley N-07HM LP - plan hits target center - Point	0.00	0.00	6,549.00	1,329.19	-717.99	14,438,210.05	1,706,258.58	39.75665601	-80.76572271

Plan Annotations					
Measured Depth	Vertical Depth	Local Coordinates		Comment	
(usft)	(usft)	+N/-S	+E/-W		
		(usft)	(usft)		
1,400.00	1,400.00	0.00	0.00	KOP Begin 2°/100' build	
2,004.31	1,999.84	56.25	-29.46	Begin 12.09° tangent	
6,193.34	6,096.01	833.27	-436.37	Begin 10°/100' build/turn	
6,882.60	6,549.00	1,329.19	-717.99	Begin 91.00° lateral section	
14,248.58	6,422.00	7,620.75	-4,350.43	PBHL/TD 14248.58 MD/6422.00 TVD	

RECEIVED
Office of Oil and Gas
SEP 26 2017

WW-9
(4/16)

API Number 47 - 051 - 01972
Operator's Well No. Carley N-7HM

STATE OF WEST VIRGINIA
DEPARTMENT OF ENVIRONMENTAL PROTECTION
OFFICE OF OIL AND GAS

FLUIDS/ CUTTINGS DISPOSAL & RECLAMATION PLAN

Operator Name Tug Hill Operating, LLC OP Code 494510851

Watershed (HUC 10) Fish Creek - Ohio River (Undefined) Quadrangle Powhatan Point 7.5'

Do you anticipate using more than 5,000 bbls of water to complete the proposed well work? Yes No

Will a pit be used? Yes No

If so, please describe anticipated pit waste: AST Tanks with proper containment will be used for staging fresh water for frac and flow back water

Will a synthetic liner be used in the pit? Yes No If so, what ml.? AST Tanks will be used with proper containment

Proposed Disposal Method For Treated Pit Wastes:

- Land Application
- Underground Injection (UIC Permit Number UIC 2459, UIC 965, UIC 359, UIC 2D0732540, UIC 2D0732523)
- Reuse (at API Number _____)
- Off Site Disposal (Supply form WW-9 for disposal location)
- Other (Explain _____)

Will closed loop system be used? If so, describe: Yes - For Vertical and Horizontal Drilling

Drilling medium anticipated for this well (vertical and horizontal)? Air, freshwater, oil based, etc. Air for vertical / Oil for Horizontal

-If oil based, what type? Synthetic, petroleum, etc. Synthetic Oil Base

Additives to be used in drilling medium? Barite for weight

Drill cuttings disposal method? Leave in pit, landfill, removed offsite, etc. All drill cuttings to be disposed of in Wetzel County Sanitary Landfill

-If left in pit and plan to solidify what medium will be used? (cement, lime, sawdust) N/A

-Landfill or offsite name/permit number? Wetzel County Sanitary Landfill (SWF-1021 / WV0109135)

Permittee shall provide written notice to the Office of Oil and Gas of any load of drill cuttings or associated waste rejected at any West Virginia solid waste facility. The notice shall be provided within 24 hours of rejection and the permittee shall also disclose where it was properly disposed.

I certify that I understand and agree to the terms and conditions of the GENERAL WATER POLLUTION PERMIT issued on August 1, 2005, by the Office of Oil and Gas of the West Virginia Department of Environmental Protection. I understand that the provisions of the permit are enforceable by law. Violations of any term or condition of the general permit and/or other applicable law or regulation can lead to enforcement action.

I certify under penalty of law that I have personally examined and am familiar with the information submitted on this application form and all attachments thereto and that, based on my inquiry of those individuals immediately responsible for obtaining the information, I believe that the information is true, accurate, and complete. I am aware that there are significant penalties for submitting false information, including the possibility of fine or imprisonment.

Company Official Signature _____

Company Official (Typed Name) David Patterson *Senior Vice President*

Company Official Title Senior Vice President, Operations

RECEIVED
Office of Oil and Gas

SEP 26 2017

Subscribed and sworn before me this 18th day of September, 20 17

Jennifer McHugh
My commission expires 1-26-2019

Notary Public

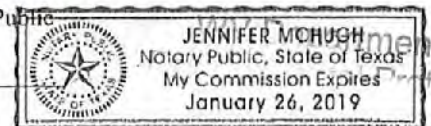

Department of Environmental Protection

51-01972

Form WW-9

Operator's Well No.

Corkey N-744

Tug Hill Operating, LLC

Proposed Revegetation Treatment: Acres Disturbed 17.78 Prevegetation pH 6.0

Lime 3 Tons/acre or to correct to pH 6.5

Fertilizer type 10-20-20

Fertilizer amount 500 lbs/acre

Mulch 2.5 Tons/acre

RECEIVED
Office of Oil and Gas

SEP 26 2017

NY Department of
Environmental Protection

Seed Mixtures

Temporary		Permanent	
Seed Type	lbs/acre	Seed Type	lbs/acre
Rye Grain	140	Tall Fescue	40
		Ladino Clover	5

Attach:

Maps(s) of road, location, pit and proposed area for land application (unless engineered plans including this info have been provided). If water from the pit will be land applied, include dimensions (L x W x D) of the pit, and dimensions (L x W), and area in acreage, of the land application area.

Photocopied section of involved 7.5' topographic sheet.

Plan Approved by: [Signature]

Comments: _____

Title: Oil & Gas Inspector Date: 9/20/17

Field Reviewed? Yes No

WW-9

**PROPOSED CORLEY
N-7HM**

SUPPLEMENT PG 1

DRAWING NOT TO SCALE

REFERENCE IS HEREBY MADE TO THE WV D.E.P. OFFICE OF OIL & GAS, "EROSION AND SEDIMENT CONTROL FIELD MANUAL" FOR REQUIREMENTS AND BMPs FOR AVERAGE FIELD CONDITIONS CONCERNING THE MAINTENANCE OF EXISTING ROADS AND THE CONSTRUCTION OF PROPOSED ROADS. FIELD CONDITIONS MAY REQUIRE VARIANCE FROM THESE GUIDELINES AND THE EARTHWORK CONTRACTOR IS RESPONSIBLE FOR NOTIFICATION TO THE INSPECTOR AND THE OPERATOR SHOULD THESE CONDITIONS OCCUR.

INSTALL CULVERTS AS SHOWN ON RECLAMATION PLAN OR AS FIELD CONDITIONS REQUIRE.

ENTRANCES ONTO PUBLIC ROADS SHALL BE CONSTRUCTED OR MAINTAINED IN ACCORDANCE WITH WV D.O.T. REGULATIONS. ADDITIONAL PERMITS MAY BE REQUIRED. TEMPORARILY SEED AND MULCH ALL SLOPES UPON CONSTRUCTION OF LOCATION.

ALL CUT AND FILL SLOPES ARE 2H : 1V SLOPE.

ALL TREES 6-INCHES AND ABOVE ARE TO BE CUT AND STACKED. BRUSH SLASHINGS ARE TO UTILIZED DOWN SLOPE OF SITE AND STRUCTURES TO ACT AS A CONTROL BARRIER IF AVAILABLE.

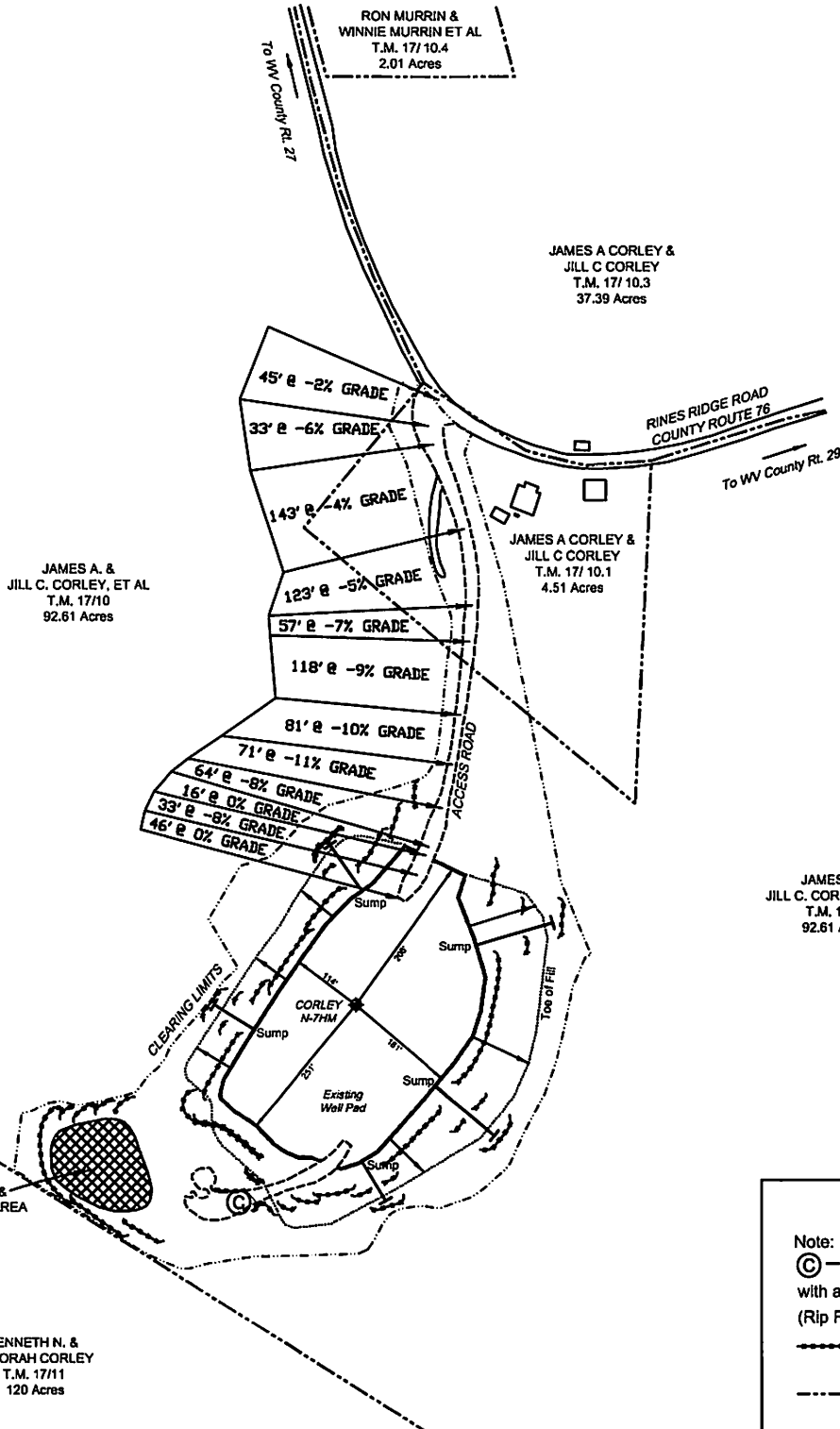

JAMES A. &
JILL C. CORLEY, ET AL
T.M. 17/10
92.61 Acres

LEGEND

- Note:
- Ⓢ — Denotes existing culvert with appropriate sediment outlet control (Rip Rap splash pad)
 - Silt Fence and/or Sediment and Erosion Control Measure.
 - Surface Boundary

RECEIVED
Office of Oil and Gas
SEP 26 2017

DATE: 09/18/17

PROJECT NO: 494510851

DRAWN BY: J.A.H.
Department of Environmental Protection

51-01972



Well Site Safety Plan

Tug Hill Operating, LLC

juw
9/20/17

Well Name: Corley N-7HM

Pad Location: Corley Pad

Marshall County, West Virginia

UTM (meters), NAD83, Zone 17:

Northing: 4,400,370.09

Easting: 520,287.50

September 2017

RECEIVED
Office of Oil and Gas

SEP 26 2017

WV Department of
Environmental Protection

WW-9

PROPOSED CORLEY N-7HM

SUPPLEMENT PG 2

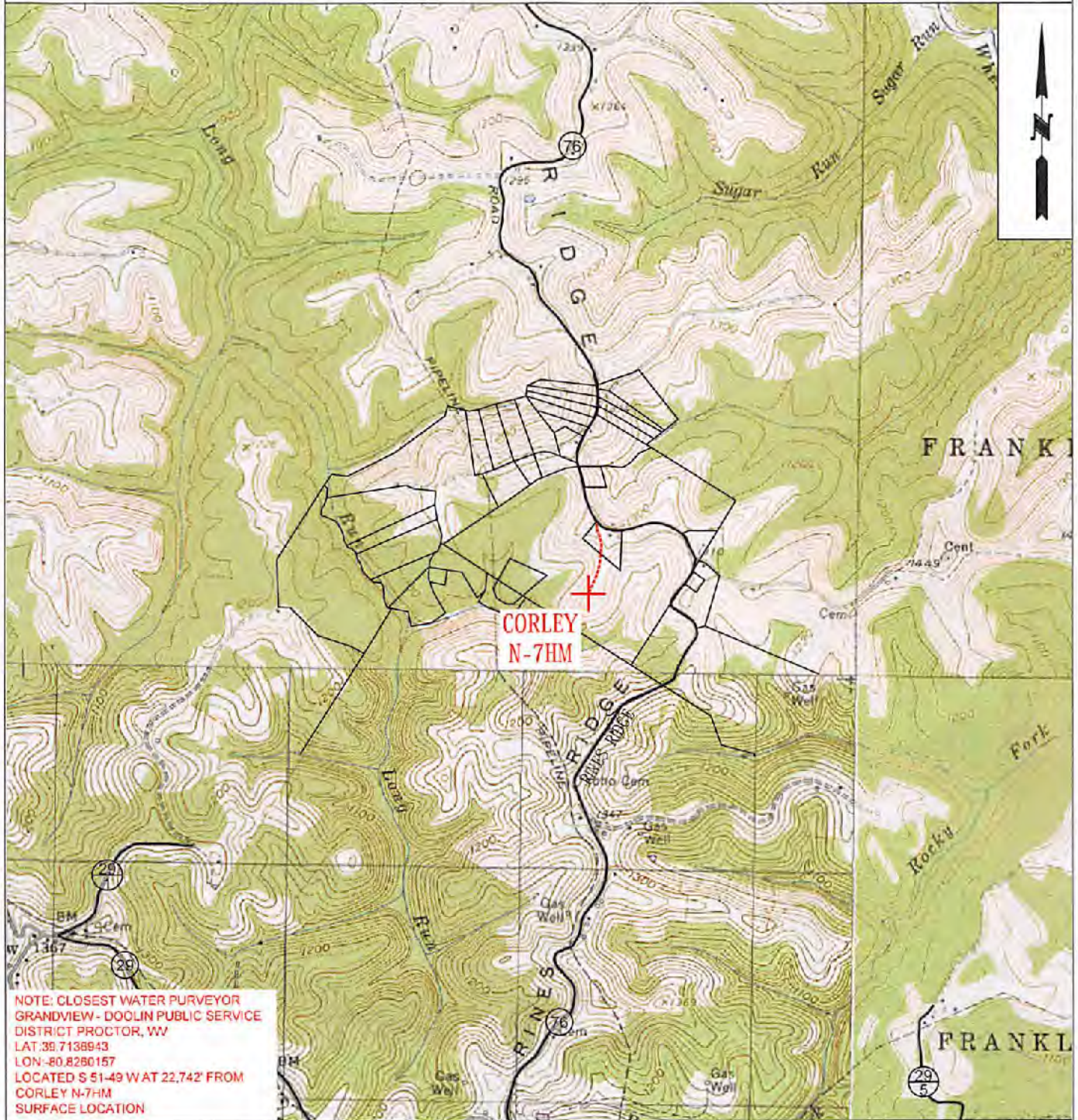

NOTE: CLOSEST WATER PURVEYOR
GRANDVIEW - DOOLIN PUBLIC SERVICE
DISTRICT PROCTOR, WV
LAT .39 7138943
LON -80.8280157
LOCATED S 51-49 W AT 22.742' FROM
CORLEY N-7HM
SURFACE LOCATION

 TUG HILL OPERATING	OPERATOR 494510851 TUG HILL OPERATING, LLC 380 SOUTHPOINTE BLVD SUITE 200 CANONSBURG, PA 15317	TOPO SECTION POWHATAN POINT 7.5' SCALE: 1" = 2000'	LEASE NAME CORLEY DATE: SEP 26 2017 DATE: 09/18/17
	RECEIVED Office of Oil and Gas		
	WV Department of Environmental Protection		

CORLEY LEASE WELL N-7HM
410.196± ACRES

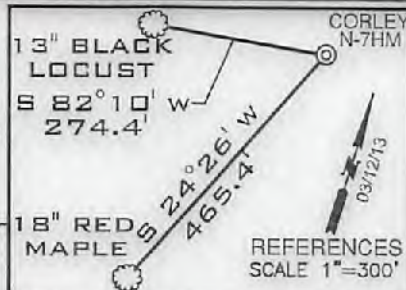

TOP HOLE LATITUDE: 39°47'30"
BOTTOM HOLE LATITUDE: 39°47'30"

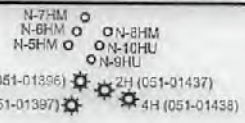

DETAIL SKETCH "A"
SCALE 1"=200'

NUMBER	CHORD DIRECTION	RADIUS	ARC LENGTH	CHORD LENGTH
C1	N 28°26' W	14077.72	343.39	343.38
C2	N 28°56' W	60242.78	227.12	227.12

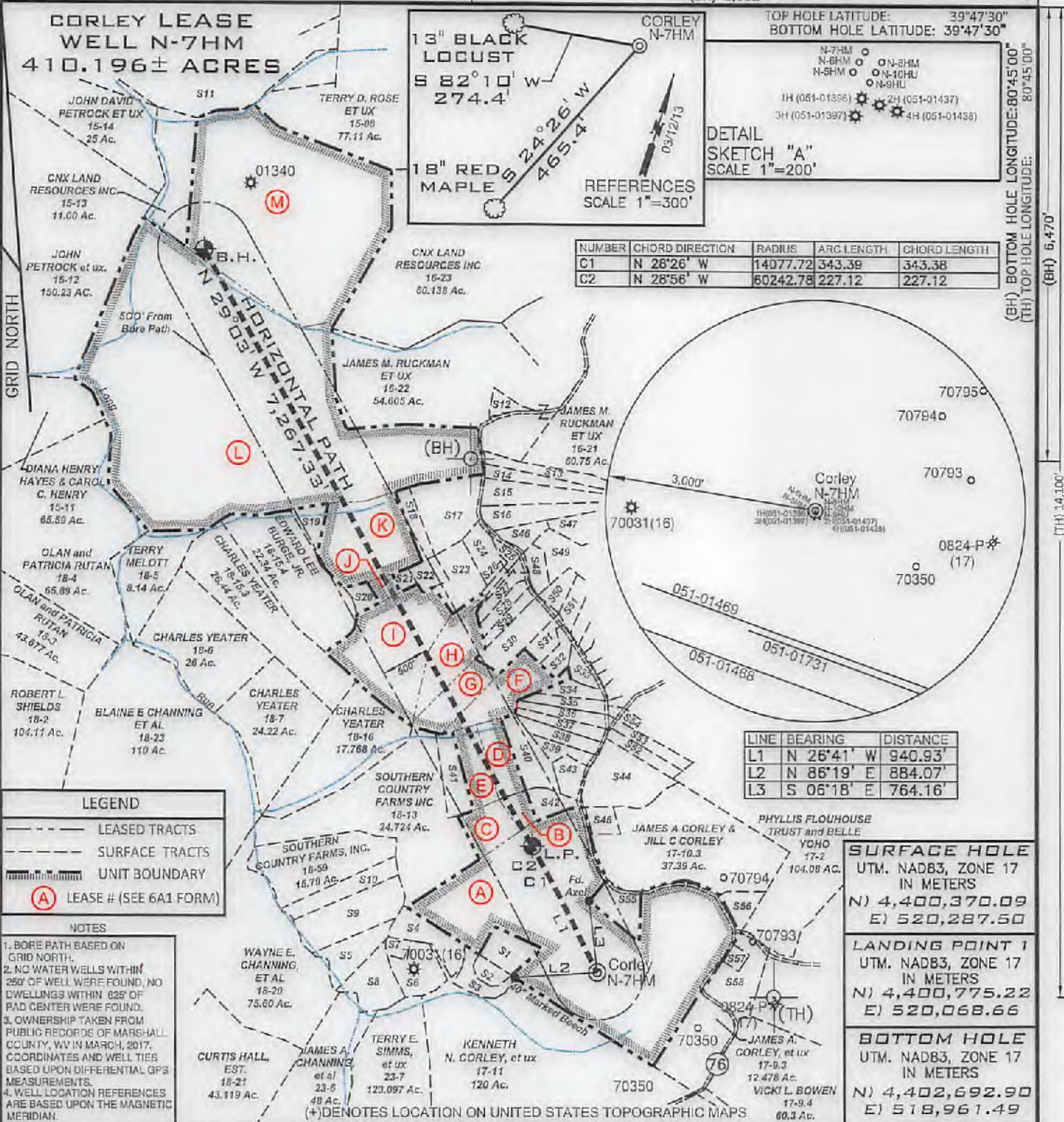

LEGEND

- LEASED TRACTS
- SURFACE TRACTS
- UNIT BOUNDARY
- (A) LEASE # (SEE 6A1 FORM)

- NOTES**
- BORE PATH BASED ON GRID NORTH.
 - NO WATER WELLS WITHIN 250' OF WELL WERE FOUND, NO DWELLINGS WITHIN 625' OF PAD CENTER WERE FOUND.
 - OWNERSHIP TAKEN FROM PUBLIC RECORDS OF MARSHALL COUNTY, WV IN MARCH, 2017. COORDINATES AND WELL TIES BASED UPON DIFFERENTIAL GPS MEASUREMENTS.
 - WELL LOCATION REFERENCES ARE BASED UPON THE MAGNETIC MERIDIAN.

LINE	BEARING	DISTANCE
L1	N 26°41' W	940.93'
L2	N 86°19' E	884.07'
L3	S 06°18' E	764.16'

SURFACE HOLE
UTM. NAD83, ZONE 17
IN METERS
N) 4,400,370.09
E) 520,287.50

LANDING POINT 1
UTM. NAD83, ZONE 17
IN METERS
N) 4,400,775.22
E) 520,068.66

BOTTOM HOLE
UTM. NAD83, ZONE 17
IN METERS
N) 4,402,692.90
E) 518,961.49

FILE NUMBER _____

DRAWING NUMBER CORLEY_WP_N-7HM

SCALE 1" = 1500'

MINIMUM DEGREE OF ACCURACY 1/200

PROVEN SOURCE OF ELEVATION SUBMETER MAPPING
GRADE GPS

I, THE UNDERSIGNED, HEREBY CERTIFY THAT THIS PLAT IS CORRECT TO THE BEST OF MY KNOWLEDGE AND BELIEF AND SHOWS ALL THE INFORMATION REQUIRED BY LAW AND THE RULES ISSUED AND PRESCRIBED BY THE DEPARTMENT OF ENVIRONMENTAL PROTECTION

P.S. 708 *David L Jackson*



WVDEP
OFFICE OF OIL & GAS
601 57TH STREET, SE
CHARLESTON, WV 25304

JACKSON SURVEYING INC.
P.O. Box 1460
Clarksburg, WV 26302
304-623-5851

WELL TYPE: OIL ___ GAS X LIQUID INJECTION ___ WASTE DISPOSAL ___
(IF "GAS") PRODUCTION X STORAGE ___ DEEP ___ SHALLOW X

DATE: SEPTEMBER 19, 2017
REVISED DATE: DECEMBER 20, 2017

OPERATORS WELL NO. CORLEY N-7HM
API WELL NO. _____

STATE 47 COUNTY 051 PERMIT 01972 H6A

LOCATION ELEVATION 1254.22' WATERSHED (HUC 10) Fish Creek

DISTRICT Franklin COUNTY Marshall

QUADRANGLE Powhatan Point 7.5' LEASE NUMBER SEE 6A1 Form

SURFACE OWNER James A. & Jill C. Corley, et al ACREAGE 92.61

OIL & GAS ROYALTY OWNER James A. & Jill C. Corley, et al LEASE ACREAGE 92.61

PROPOSED WORK: DRILL X CONVERT ___ DRILL DEEPER ___ REDRILL ___ FRACTURE OR STIMULATE X PLUG OFF OLD FORMATION ___
PERFORATE NEW FORMATION ___ OTHER PHYSICAL CHANGE (SPECIFY) _____

TARGET FORMATION Marcellus ESTIMATED DEPTH TVD: 6,662' TMD: 14,259'

WELL OPERATOR TUG HILL OPERATING, LLC DESIGNATED AGENT DIANNA STAMPER
CT CORPORATION SYSTEM

ADDRESS 1320 SOUTH UNIVERSITY DRIVE, SUITE 500 ADDRESS 5400 D BIG TYLER ROAD
FORT WORTH, TX 76107 CHARLESTON, WV 25313

COUNTY NAME
PERMIT

**CORLEY LEASE
WELL N-7HM
410.196± ACRES**

GRID NORTH

Number	TAX MAP -PARCEL	ADJOINER OWNER	ACRES
S1	17-10.5	Williams Ohio Valley Midstream LLC	4.24
S2	17-12.1	Williams Ohio Valley Midstream LLC	1.67
S3	17-12	James A. & Jill C. Corley	3.33
S4	18-13.8	Lori D. Carpenter	5.545
S5	18-29	Carl G Berg	5.319
S6	18-32	Kenneth E Rastall	5.335
S7	18-32.1	Lori D. Carpenter	1.165
S8	18-31	Kenneth E Rastall	6.94
S9	18-13.10	Carl Berg	10.88
S10	18-30	John Schmidt et al	5.46
S11	15-6.1	Joseph J. Kramer et ux	39.40
S12	16-22.1	Heather A. Burgy	1.465
S13	18-56	William E. O'Hara	3.965
S14	18-55	William E. O'Hara	3.202
S15	18-28	Dotson Harrison et ux	6.36
S16	18-28.1	Carol Diane Helmick	5.696
S17	18-11	Benjamin Robinson	10.883
S18	18-11.2	Edward Lee Burge Jr.	2.0
S19	18-15	Edward Lee Burge Jr.	2.495
S20	18-10.1	David V Anderson Et Ux	1.65
S21	18-10	David & Nancy Anderson	.907
S22	18-12	William L Wayne Et Ux	2.270
S23	18-15.1	Jason Blair	5.948
S24	18-15.2	Edward L. Burge	4.171
S25	18-36	Ruth Mulligan Est.	2.003
S26	18-13.5	Bryan Wesley	1.023
S27	18-47	Robert Richard Pelley II & Susan Lynn Briggs	2.01
S28	18-46	Dale W. & Patricia Gardner	2.03
S29	18-45	Michael Finchman & Kezia Winters	2.07
S30	18-14	Michael Finchman & Kezia Winters	6.386
S31	18-40	Cory A. Holt	2.237
S32	18-41	Cory A. Holt	2.308
S33	18-25	Charles & Maria Rayl	2.521
S34	18-44	Renee Streight	2.133
S35	18-43	Roy & Renee Butler	2.532
S36	18-51	Roger Hall Jr.	2.505
S37	18-52	Roger Hall Jr.	2.536
S38	18-61	Roger White Jr.	2.984
S39	18-57	Marvin Roberts	2.228
S40	18-13.7	Victor W. Woods Jr. & Jessica L. Woods	5.255
S41	18-34	Jodi A & Gary A Hall	5.002
S42	18-48	Marvin Dean Roberts Et Ux & Brad & Bridget Williams	2.920
S43	18-18	Linda J. Coen	3.0
S44	18-19	Roger D. White Jr.	10
S45	17-10.4	Ron & Winnie Murrin et al	2.01
S46	18-50	Steven G. Berisford	2.170
S47	18-13.2	Steven G. Berisford	6.023
S48	18-49	Tanner M. Butler	2.023
S49	18-13	Southern Country Farms Inc.	11.054
S50	18-37	John W. Wetzel	2.064
S51	18-38	Marlon Connor	2.231
S52	18-41	Roger Hall Jr.	2.308
S53	18-35	Mary Anderson	2.308
S54	18-58	Kevin Roberts	2.635
S55	17-10.1	James A. & Jill C. Corley	4.51
S56	17-10.2	Sidney Pozell Et Ux Ests.	2.6
S57	17-9.1	Jeri J. White	1.0
S58	17-9.2	Jeri J. White	7.136

OSI-0972HGA



TUG HILL
OPERATING

OPERATOR'S
WELL #: Corley N-7HM
DISTRICT: Franklin
COUNTY: Marshall
STATE: WV

WELL PLAT
PAGE 2 OF 2
DATE: 09/18/1974

**INFORMATION SUPPLIED UNDER WEST VIRGINIA CODE
Chapter 22, Article 6A, Section 5(a)(5)
IN LIEU OF FILING LEASE(S) AND OTHER CONTINUING CONTRACT(S)**

Under the oath required to make the verification on page 1 of this Notice and Application, I depose and say that I am the person who signed the Notice and Application for the Applicant, and that –

- (1) the tract of land is the same tract described in this Application, partly or wholly depicted in the accompanying plat, and described in the Construction and Reclamation Plan;
- (2) the parties and recordation data (if recorded) for lease(s) or other continuing contract(s) by which the Applicant claims the right to extract, produce or market the oil or gas are as follows:

Lease Name or Number	Grantor, Lessor, etc.	Grantee, Lessee, etc.	Royalty	Book/Page
----------------------	-----------------------	-----------------------	---------	-----------

*See attached pages

RECEIVED
Office of Oil and Gas
SEP 26 2017
WV Department of
Environmental Protection

**Acknowledgement of Possible Permitting/Approval
In Addition to the Office of Oil and Gas**

The permit applicant for the proposed well work addressed in this application hereby acknowledges the possibility of the need for permits and/or approvals from local, state, or federal entities in addition to the DEP, Office of Oil and Gas, including but not limited to the following:

- WV Division of Water and Waste Management
- WV Division of Natural Resources WV Division of Highways
- U.S. Army Corps of Engineers
- U.S. Fish and Wildlife Service
- County Floodplain Coordinator

The applicant further acknowledges that any Office of Oil and Gas permit in no way overrides, replaces, or nullifies the need for other permits/approvals that may be necessary and further affirms that all needed permits/approvals should be acquired from the appropriate authority before the affected activity is initiated.

Well Operator: Tug Hill Operating, LLC
 By: Amy L. Miller *Amy L. Miller*
 Its: Permitting Specialist - Appalachia

WW-6A1 Supplement

Operator's Well No. Corley - 7HM

LEASE NO.	TAG	SEC	LESSOR	LESSEE	ROYALTY	BOOK	PG	ASSIGNMENT	ASSIGNMENT	ASSIGNMENT
10*14095	A	5-17-10	JAMES A CORLEY AND JILL CO	GASTAR EXPLORATION USA, INC.	1/8+	666	545	N/A	21/41 Cert. of Merger Gastar Exploration USA, Inc to Gastar Exploration Inc	36/009 Gastar Exploration Inc to TH Exploration II, LLC
10*14096	A	5-17-10	RUTH A CORLEY	GASTAR EXPLORATION USA, INC.	1/8+	666	539	N/A	21/41 Cert. of Merger Gastar Exploration USA, Inc to Gastar Exploration Inc	36/009 Gastar Exploration Inc to TH Exploration II, LLC
10*14099	B	5-18-13.14	SOUTHERN COUNTRY FARMS, INC.	GASTAR EXPLORATION USA, INC.	1/8+	666	489	N/A	21/41 Cert. of Merger Gastar Exploration USA, Inc to Gastar Exploration Inc	36/009 Gastar Exploration Inc to TH Exploration II, LLC
10*18898	B	5-18-13.14	COLBY ANN FLOUHOUSE HOMER AND THE ESTATE OF PHYLLIS J FLOUHOUSE	TH EXPLORATION, LLC	1/8+	940	427	N/A	N/A	N/A
10*18898	C	5-18-33	COLBY ANN FLOUHOUSE HOMER AND THE ESTATE OF PHYLLIS J FLOUHOUSE	TH EXPLORATION, LLC	1/8+	940	427	N/A	N/A	N/A
10*14099	D	5-18-13.6	SOUTHERN COUNTRY FARMS, INC.	GASTAR EXPLORATION USA, INC.	1/8+	666	489	N/A	21/41 Cert. of Merger Gastar Exploration USA, Inc to Gastar Exploration Inc	36/009 Gastar Exploration Inc to TH Exploration II, LLC
10*18898	D	5-18-13.6	COLBY ANN FLOUHOUSE HOMER AND THE ESTATE OF PHYLLIS J FLOUHOUSE	TH EXPLORATION, LLC	1/8+	940	427	N/A	N/A	N/A
10*14099	E	5-18-13.13	SOUTHERN COUNTRY FARMS, INC.	GASTAR EXPLORATION USA, INC.	1/8+	666	489	21/41 Cert. of Merger Gastar Exploration USA, Inc to Gastar Exploration Inc	36/009 Gastar Exploration Inc to TH Exploration II, LLC	40/127 Chevron U.S.A. Inc. to TH Exploration, LLC
10*18898	E	5-18-13.13	COLBY ANN FLOUHOUSE HOMER AND THE ESTATE OF PHYLLIS J FLOUHOUSE	TH EXPLORATION, LLC	1/8+	940	427	N/A	N/A	N/A

RECEIVED
 Office of Oil and Gas
 SEP 26 2017
 Department of
 Environmental Protection

51-0197A

WW-6A1 Supplement

Operator's Well No. Corley - 7HM

LEASE NO.	TAG	SEC	LESSOR	LESSEE	ROYALTY	BOOK	PG	ASSIGNMENT	ASSIGNMENT	ASSIGNMENT
10*19341	F	5-18-13.1	FRANKLIN BOYD TAGG ET UX	TH EXPLORATION, LLC	1/8+	936	569	N/A	N/A	N/A
10*19342	F	5-18-13.1	SONNY MICHAEL TAGG ET UX	TH EXPLORATION, LLC	1/8+	936	521	N/A	N/A	N/A
10*19343	F	5-18-13.1	SUZANNA LYNETT GUSEMAN ET CON	TH EXPLORATION, LLC	1/8+	936	537	N/A	N/A	N/A
10*19222	G	5-18-17	CHARLES E GALLOWAY SR ET UX	TRIENERGY HOLDINGS, LLC	1/8+	737	437	25/449 TriEnergy Holdings, LLC to NPAR, LLC	756/332 NPAR, LLC to Chevron U.S.A. Inc.	40/127 Chevron U.S.A. Inc. to TH Exploration, LLC
10*14099	H	5-18-13.3	SOUTHERN COUNTRY FARMS, INC.	GASTAR EXPLORATION USA, INC.	1/8+	666	489	N/A	21/41 Cert. of Merger Gastar Exploration USA, Inc to Gastar Exploration Inc	36/009 Gastar Exploration Inc to TH Exploration II, LLC
10*14503	I	5-18-15.5	IMA LEE YOHO	GASTAR EXPLORATION USA, INC.	1/8+	756	85	N/A	21/41 Cert. of Merger Gastar Exploration USA, Inc to Gastar Exploration Inc	36/009 Gastar Exploration Inc to TH Exploration II, LLC
10*19160	J	5-18-10.2	DAVID V ANDERSON ET UX	GASTAR EXPLORATION USA, INC.	1/8+	704	319	21/41 Cert. of Merger Gastar Exploration USA, Inc to Gastar Exploration Inc	32/362 Gastar Exploration Inc. and Atinum Marcellus I LLC to Chevron U.S.A. Inc.	40/127 Chevron U.S.A. Inc. to TH Exploration, LLC
10*18339	K	5-18-11.1	RESOURCE MINERALS HEADWATER I, LP	TH EXPLORATION, LLC	1/8+	940	448	N/A	N/A	N/A
10*339	L	5-15-10	MARK STANLEY RUCKMAN	TRIENERGY INC	1/8+	664	495	N/A	28/356 TriEnergy Inc. & TriEnergy Holdings, LLC to Chevron U.S.A. Inc.	40/57 Chevron U.S.A. Inc. to TH Exploration, LLC
10*19294	M	5-15-9	MICHAEL BRYAN ET UX	TRIENERGY INC	1/8+	666	289	N/A	28/356 TriEnergy Inc. & TriEnergy Holdings, LLC to Chevron U.S.A. Inc.	40/57 Chevron U.S.A. Inc. to TH Exploration, LLC

RECEIVED
 Office of Oil and Gas
 SEP 26 2017
 WV Department of
 Environmental Protection

51-01972

COPY

51-01972

STATE OF WEST VIRGINIA §
COUNTY OF MARSHALL §

Marshall County
Jan Pest, Clerk
Instrument 1427814
08/03/2017 @ 03:36:24 PM
ASSIGNMENTS
Book 40 @ Page 57
Pages Recorded 38
Recording Cost \$ 47.00

ASSIGNMENT AND BILL OF SALE

This ASSIGNMENT AND BILL OF SALE (this "Assignment") dated as of August 1, 2017 (the "Signing Date"), but effective from and after 7:00 a.m., Eastern Standard Time on August 2, 2017 being the day immediately following the Signing Date (the "Effective Date"), is made by **Chevron U.S.A. Inc.**, a Pennsylvania corporation, with an address at 700 Cherrington Parkway, Coraopolis, PA 15108 ("Chevron" or "Assignor") to **TH Exploration II, LLC** and **TH Exploration, LLC**, Texas limited liability companies, with an address at 1320 S. University Drive, Suite 500, Fort Worth, TX 76107 (collectively "Assignee") and is accepted by Assignee upon the following terms and conditions.

RECITALS

- A. Assignor desires to sell, convey, transfer, assign and deliver to Assignee Assignor's Bryan 1H well and certain related assets, including certain leasehold interests, located in Marshall County, West Virginia.
- B. Through an Acreage Trade Agreement to be executed contemporaneously with this Assignment, Assignor desires to transfer, convey and assign to Assignee certain of Assignor's oil and gas leasehold interests located in Marshall County, West Virginia in exchange for the transfer, conveyance and assignment to Assignor by Assignee certain of Assignee's oil and gas leasehold interests located in Marshall County, West Virginia and Greene County, West Virginia.
- C. In consideration of the mutual promises set out in this Assignment, including execution of the Acreage Trade Agreement, and other good and valuable consideration, the receipt and sufficiency of which is hereby acknowledged, the Parties agree to be bound by the terms of this Assignment.

1. DEFINITIONS

1.1 **Definitions.** As used in this Assignment, these words and expressions have the following meanings:

"Acreage Trade Agreement" means that certain Acreage Trade Agreement by and between Chevron U.S.A. Inc. and TH Exploration, LLC with an Effective Date of August 1, 2017 to be contemporaneously executed with this Assignment.

"Act" has the meaning given to such term in Section 9.1(C).

"Affiliate" means any legal entity which controls, is controlled by, or is under common control with, another legal entity. An entity is deemed to "control" another if it owns directly or indirectly at least fifty percent of either of the following: (A) the shares entitled to vote at a general election of directors of such other entity or (B) the voting interest in such other entity if such entity does not have either shares or directors.

"Applicable Law(s)" means all laws, principles of common law, regulations, statutes, codes, rules, orders, ordinances, permits, enforceable policies, licenses, certifications, decrees, constitutions, standards or other requirements with similar effect of any Government Entity and any binding interpretations of the foregoing.

"Assets" has the meaning given to such term in Section 2.1 of this Assignment.

"Assigned Hydrocarbons" means all Hydrocarbons produced and severed from, or allocable, after severance, to the Leases, Units, and Wells on and after the Effective Date.

RECEIVED
Office of Oil and Gas
SEP 26 2017
WV Department of
Environmental Protection

MICHAEL MORAN
BRIGHTON RESOURCES
5851 ELLSWORTH AVENUE, #11
PITTSBURGH PA 15232-1707

BOOK 0040 PAGE 0127

STATE OF WEST VIRGINIA §
 §
COUNTY OF MARSHALL §

Marshall County
Jan Pest, Clerk
Instrument 1428356
08/16/2017 @ 12:08:49 PM
ASSIGNMENTS
Book 40 @ Page 127
Pages Recorded 25
Recording Cost \$ 33.00

ASSIGNMENT AND CONVEYANCE

THIS ASSIGNMENT AND CONVEYANCE (the "Assignment") is made and entered into this 1 day of August, 2017 (the "Effective Date"), by and between CHEVRON U.S.A. INC. (hereinafter "Assignor") and TH EXPLORATION, LLC (hereinafter "Assignee") pursuant to the terms of that certain Acreage Trade Agreement between the Assignor and the Assignee dated the 1st day of August, 2017 (the "Acreage Trade Agreement"). Capitalized terms used but not defined herein and defined in the Acreage Trade Agreement shall have the meanings given to such terms in the Acreage Trade Agreement.

WITNESSETH:

WHEREAS, Assignor desires to assign, set over, and transfer to Assignee all of Assignor's right, title, and interest in and to those certain Oil and Gas Leases situated in Marshall County, West Virginia, as described in Exhibit "A", attached hereto and made a part hereof (hereinafter the "Leases"), less and except certain overriding royalty interests and exclusions; and

WHEREAS, Assignor desires to assign, set over, and transfer to Assignee all of Assignor's right, title, and interest in and to the Leases as described below, subject to certain overriding royalty interests and less and except certain exclusions.

NOW, THEREFORE, for good and valuable consideration, the receipt and sufficiency of which are hereby acknowledged, and subject to the limited warranties, restrictions and conditions hereinafter mentioned, the parties hereto, intending to be legally bound, do covenant and agree as follows:

1. Assignment. Assignor does hereby grant, bargain, sell, convey, deliver, assign, set over and transfer, as of the Effective Date, to Assignee, its respective successors and assigns, forever, all of Assignor's right, title and interest in and to the Leases, and the lands covered thereby, together with all rights incident thereto and appurtenances thereon, except that Assignor excepts and reserves from this Assignment the following:

A. The Chevron ORRI previously conveyed to Assignor and as described in that certain Memorandum of Assignment of Oil and Gas Lease Interests dated November 6, 2012 by and between Cornell Holdings Incorporated and Chevron U.S.A. Inc., which is recorded at Book 0028, Page 0239 in the Office of the County Clerk of Marshall County, West Virginia, and

B. As to each of the Leases and all oil, gas, and associated hydrocarbons produced, saved and sold thereunder, an overriding royalty interest equal to the difference between 82% and the

RECEIVED
Office of Oil and Gas
SEP 26 2017
WV Department of
Environmental Protection

SI-01972



September 22, 2017

WV Department of Environmental Protection
Office of Oil & Gas
601 57th Street, SE
Charleston, WV 25304
Attention: Laura Adkins

RE: Corley N-7HM

Subject: Road Crossing Letter

Dear Laura:

Tug Hill Operating, LLC will not be drilling, extracting or producing any minerals under any WV County or State Routes in the area reflected on the Corley N-7HM well plat.

If your office has any questions or concerns regarding the contents of this letter, please do not hesitate to contact me directly at 304-376-0111, or by email at amiller@tug-hilop.com.

Sincerely,

A handwritten signature in blue ink that reads "Amy L. Miller".

Amy L. Miller
Permitting Specialist – Appalachia Region

RECEIVED
Office of Oil and Gas
SEP 26 2017
WV Department of
Environmental Protection

STATE OF WEST VIRGINIA
DEPARTMENT OF ENVIRONMENTAL PROTECTION, OFFICE OF OIL AND GAS
NOTICE CERTIFICATION

Date of Notice Certification: 09/22/2017

API No. 47- 051 - 01972
Operator's Well No. Corley N-7HM
Well Pad Name: Corley

Notice has been given:

Pursuant to the provisions in West Virginia Code § 22-6A, the Operator has provided the required parties with the Notice Forms listed below for the tract of land as follows:

State:	<u>West Virginia</u>	UTM NAD 83	Eastings:	<u>520,287.50</u>
County:	<u>Marshall</u>		Northing:	<u>4,400,370.09</u>
District:	<u>Franklin</u>	Public Road Access:	<u>Rines Ridge Road (County Route 76)</u>	
Quadrangle:	<u>Powhatan Point 7.5'</u>	Generally used farm name:	<u>Corley, James A. and Jill C.</u>	
Watershed:	<u>HUC-10 Fish Creek</u>			

Pursuant to West Virginia Code § 22-6A-7(b), every permit application filed under this section shall be on a form as may be prescribed by the secretary, shall be verified and shall contain the following information: (14) A certification from the operator that (i) it has provided the owners of the surface described in subdivisions (1), (2) and (4), subsection (b), section ten of this article, the information required by subsections (b) and (c), section sixteen of this article; (ii) that the requirement was deemed satisfied as a result of giving the surface owner notice of entry to survey pursuant to subsection (a), section ten of this article six-a; or (iii) the notice requirements of subsection (b), section sixteen of this article were waived in writing by the surface owner; and Pursuant to West Virginia Code § 22-6A-11(b), the applicant shall tender proof of and certify to the secretary that the notice requirements of section ten of this article have been completed by the applicant.

<p>Pursuant to West Virginia Code § 22-6A, the Operator has attached proof to this Notice Certification that the Operator has properly served the required parties with the following:</p> <p>*PLEASE CHECK ALL THAT APPLY</p> <p><input type="checkbox"/> 1. NOTICE OF SEISMIC ACTIVITY or <input checked="" type="checkbox"/> NOTICE NOT REQUIRED BECAUSE NO SEISMIC ACTIVITY WAS CONDUCTED</p> <p><input checked="" type="checkbox"/> 2. NOTICE OF ENTRY FOR PLAT SURVEY or <input type="checkbox"/> NO PLAT SURVEY WAS CONDUCTED</p> <p><input type="checkbox"/> 3. NOTICE OF INTENT TO DRILL or <input checked="" type="checkbox"/> NOTICE NOT REQUIRED BECAUSE NOTICE OF ENTRY FOR PLAT SURVEY WAS CONDUCTED or</p> <p style="padding-left: 40px;"><input type="checkbox"/> WRITTEN WAIVER BY SURFACE OWNER (PLEASE ATTACH)</p> <p><input checked="" type="checkbox"/> 4. NOTICE OF PLANNED OPERATION</p> <p><input checked="" type="checkbox"/> 5. PUBLIC NOTICE</p> <p><input checked="" type="checkbox"/> 6. NOTICE OF APPLICATION</p>	<p>OOG OFFICE USE ONLY</p> <p><input type="checkbox"/> RECEIVED/ NOT REQUIRED</p> <p><input type="checkbox"/> RECEIVED</p> <p><input type="checkbox"/> RECEIVED/ NOT REQUIRED</p> <p><input type="checkbox"/> RECEIVED</p> <p><input type="checkbox"/> RECEIVED</p> <p><input type="checkbox"/> RECEIVED</p>
---	---

Required Attachments:

The Operator shall attach to this Notice Certification Form all Notice Forms and Certifications of Notice that have been provided to the required parties and/or any associated written waivers. For the Public Notice, the operator shall attach a copy of the Class II Legal Advertisement with publication date verification or the associated Affidavit of Publication. The attached Notice Forms and Certifications of Notice shall serve as proof that the required parties have been noticed as required under West Virginia Code § 22-6A. Pursuant to West Virginia Code § 22-6A-11(b), the Certification of Notice to the person may be made by affidavit of personal service, the return receipt card or other postal receipt for certified mailing.

RECEIVED
Office of Oil and Gas
SEP 26 2017
West Virginia Department of Environmental Protection

Certification of Notice is hereby given:

THEREFORE, I Amy L. Miller, have read and understand the notice requirements within West Virginia Code § 22-6A. I certify that as required under West Virginia Code § 22-6A, I have served the attached copies of the Notice Forms, identified above, to the required parties through personal service, by registered mail or by any method of delivery that requires a receipt or signature confirmation. I certify under penalty of law that I have personally examined and am familiar with the information submitted in this Notice Certification and all attachments, and that based on my inquiry of those individuals immediately responsible for obtaining the information, I believe that the information is true, accurate and complete. I am aware that there are significant penalties for submitting false information, including the possibility of fine and imprisonment.

Well Operator:	<u>Tug Hill Operating, LLC</u>	Address:	<u>380 Southpointe Boulevard, Plaza II, Suite 200</u>
By:	<u>Amy L. Miller</u>		<u>Canonsburg, PA 15317</u>
Its:	<u>Permitting Specialist - Appalachia</u>	Facsimile:	<u>724-338-2030</u>
Telephone:	<u>724-749-8388</u>	Email:	<u>amiller@tug-hillop.com</u>

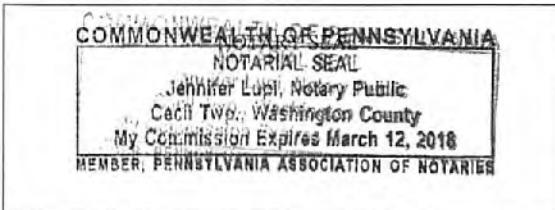

Subscribed and sworn before me this 2nd day of Sept. 2017
Jennifer Lupi Notary Public
 My Commission Expires March 12, 2018

Oil and Gas Privacy Notice:

The Office of Oil and Gas processes your personal information, such as name, address and telephone number, as part of our regulatory duties. Your personal information may be disclosed to other State agencies or third parties in the normal course of business or as needed to comply with statutory or regulatory requirements, including Freedom of Information Act requests. Our office will appropriately secure your personal information. If you have any questions about our use or your personal information, please contact DEP's Chief Privacy Officer at deprivacyofficer@wv.gov.

RECEIVED
 Office of Oil and Gas
 SEP 26 2017
 WV Department of Environmental Protection

STATE OF WEST VIRGINIA
DEPARTMENT OF ENVIRONMENTAL PROTECTION, OFFICE OF OIL AND GAS
NOTICE OF APPLICATION

Notice Time Requirement: notice shall be provided no later than the filing date of permit application.

Date of Notice: 9/22/2017 Date Permit Application Filed: 9/22/2017

Notice of:

- PERMIT FOR ANY WELL WORK
- CERTIFICATE OF APPROVAL FOR THE CONSTRUCTION OF AN IMPOUNDMENT OR PIT

Delivery method pursuant to West Virginia Code § 22-6A-10(b)

- PERSONAL SERVICE
- REGISTERED MAIL
- METHOD OF DELIVERY THAT REQUIRES A RECEIPT OR SIGNATURE CONFIRMATION

Pursuant to W. Va. Code § 22-6A-10(b) no later than the filing date of the application, the applicant for a permit for any well work or for a certificate of approval for the construction of an impoundment or pit as required by this article shall deliver, by personal service or by registered mail or by any method of delivery that requires a receipt or signature confirmation, copies of the application, the erosion and sediment control plan required by section seven of this article, and the well plat to each of the following persons: (1) The owners of record of the surface of the tract on which the well is or is proposed to be located; (2) The owners of record of the surface tract or tracts overlying the oil and gas leasehold being developed by the proposed well work, if the surface tract is to be used for roads or other land disturbance as described in the erosion and sediment control plan submitted pursuant to subsection (c), section seven of this article; (3) The coal owner, operator or lessee, in the event the tract of land on which the well proposed to be drilled is located [sic] is known to be underlain by one or more coal seams; (4) The owners of record of the surface tract or tracts overlying the oil and gas leasehold being developed by the proposed well work, if the surface tract is to be used for the placement, construction, enlargement, alteration, repair, removal or abandonment of any impoundment or pit as described in section nine of this article; (5) Any surface owner or water purveyor who is known to the applicant to have a water well, spring or water supply source located within one thousand five hundred feet of the center of the well pad which is used to provide water for consumption by humans or domestic animals; and (6) The operator of any natural gas storage field within which the proposed well work activity is to take place. (c)(1) If more than three tenants in common or other co-owners of interests described in subsection (b) of this section hold interests in the lands, the applicant may serve the documents required upon the person described in the records of the sheriff required to be maintained pursuant to section eight, article one, chapter eleven-a of this code. (2) Notwithstanding any provision of this article to the contrary, notice to a lien holder is not notice to a landowner, unless the lien holder is the landowner. W. Va. Code R. § 35-8-5.7.a requires, in part, that the operator shall also provide the Well Site Safety Plan ("WSSP") to the surface owner and any water purveyor or surface owner subject to notice and water testing as provided in section 15 of this rule.

Application Notice WSSP Notice E&S Plan Notice Well Plat Notice is hereby provided to:

SURFACE OWNER(s)

Name: Charles W. and Ruth A. Corley (Pad and Access Road)

Address: 1495 Ackerman Road
Bangor, PA 18013

Name: James A. and Jill C. Corley (Pad and Access Road)

Address: 208 Flicksville Road
Bangor, PA 18013

SURFACE OWNER(s) (Road and/or Other Disturbance)

Name: Ruth A. Corley (Access Road)

Address: 1495 Ackerman Road
Bangor, PA 18013

Name: _____

Address: _____

SURFACE OWNER(s) (Impoundments or Pits)

Name: _____

Address: _____

COAL OWNER OR LESSEE

Name: Ruth A. Corley

Address: 1495 Ackerman Road
Bangor, PA 18013 *See Attached List

COAL OPERATOR

Name: _____

Address: _____

SURFACE OWNER OF WATER WELL AND/OR WATER PURVEYOR(s)

Name: *See Attached List

Address: _____

OPERATOR OF ANY NATURAL GAS STORAGE FIELD

Name: _____

Address: _____

*Please attach additional forms if necessary

RECEIVED
Office of Oil and Gas
SEP 26 2017
WV Department of
Environmental Protection

Notice is hereby given:

Pursuant to West Virginia Code § 22-6A-10(b), notice is hereby given that the undersigned well operator has applied for a permit for well work or for a certificate of approval for the construction of an impoundment or pit.

This Notice Shall Include:

Pursuant to W. Va. Code § 22-6A-10(b), this notice shall include: (1) copies of the application; (2) the erosion and sediment control plan required by section seven of this article; and (3) the well plat.

Pursuant to W. Va. Code § 22-6A-10(f), this notice shall include: (1) a statement of the time limits for filing written comments; (2) who may file written comments; (3) the name and address of the secretary for the purpose of filing the comments and obtaining additional information; and (4) a statement that the persons may request, at the time of submitting written comments, notice of the permit decision and a list of persons qualified to test water.

Pursuant to W. Va. Code R. § 35-8-5.7.a, the operator shall provide the Well Site Safety Plan to the surface owner and any water purveyor or surface owner subject to notice and water testing as provided in section 15 of this rule.

Pursuant to W. Va. Code R. § 35-8-15.2.c, this notice shall: (1) contain a statement of the surface owner's and water purveyor's right to request sampling and analysis; (2) advise the surface owner and water purveyor of the rebuttable presumption for contamination or deprivation of a fresh water source or supply; advise the surface owner and water purveyor that refusal to allow the operator to conduct a pre-drilling water well test constitutes a method to rebut the presumption of liability; (3) advise the surface owner and water purveyor of his or her independent right to sample and analyze any water supply at his or her own expense; advise the surface owner and water purveyor whether or not the operator will utilize an independent laboratory to analyze any sample; and (4) advise the surface owner and or water purveyor that he or she can obtain from the Chief a list of water testing laboratories in the subject area capable of and qualified to test water supplies in accordance with standard acceptable methods.

Additional information related to horizontal drilling may be obtained from the Secretary, at the WV Department of Environmental Protection headquarters, located at 601 57th Street, SE, Charleston, WV 25304 (304-926-0450) or by visiting www.dep.wv.gov/oil-and-gas/pages/default.aspx.

Well Location Restrictions

Pursuant to W. Va. Code § 22-6A-12, Wells may not be drilled within two hundred fifty feet measured horizontally from any existing water well or developed spring used for human or domestic animal consumption. The center of well pads may not be located within six hundred twenty-five feet of an occupied dwelling structure, or a building two thousand five hundred square feet or larger used to house or shelter dairy cattle or poultry husbandry. This limitation is applicable to those wells, developed springs, dwellings or agricultural buildings that existed on the date a notice to the surface owner of planned entry for surveying or staking as provided in section ten of this article or a notice of intent to drill a horizontal well as provided in subsection (b), section sixteen of this article was provided, whichever occurs first, and to any dwelling under construction prior to that date. This limitation may be waived by written consent of the surface owner transmitted to the department and recorded in the real property records maintained by the clerk of the county commission for the county in which such property is located. Furthermore, the well operator may be granted a variance by the secretary from these distance restrictions upon submission of a plan which identifies the sufficient measures, facilities or practices to be employed during well site construction, drilling and operations. The variance, if granted, shall include terms and conditions the department requires to ensure the safety and protection of affected persons and property. The terms and conditions may include insurance, bonding and indemnification, as well as technical requirements. (b) No well pad may be prepared or well drilled within one hundred feet measured horizontally from any perennial stream, natural or artificial lake, pond or reservoir, or a wetland, or within three hundred feet of a naturally reproducing trout stream. No well pad may be located within one thousand feet of a surface or ground water intake of a public water supply. The distance from the public water supply as identified by the department shall be measured as follows: (1) For a surface water intake on a lake or reservoir, the distance shall be measured from the boundary of the lake or reservoir. (2) For a surface water intake on a flowing stream, the distance shall be measured from a semicircular radius extending upstream of the surface water intake. (3) For a groundwater source, the distance shall be measured from the wellhead or spring. The department may, in its discretion, waive these distance restrictions upon submission of a plan identifying sufficient measures, facilities or practices to be employed during well site construction, drilling and operations to protect the waters of the state. A waiver, if granted, shall impose any permit conditions as the secretary considers necessary. (c) Notwithstanding the foregoing provisions of this section, nothing contained in this section prevents an operator from conducting the activities permitted or authorized by a Clean Water Act Section 404 permit or other approval from the United States Army Corps of Engineers within any waters of the state or within the restricted areas referenced in this section. (d) The well location restrictions set forth in this section shall not apply to any well on a multiple well pad if at least one of the wells was permitted prior to the effective date of this article. (e) The secretary shall, by December 31, 2012, report to the Legislature on the noise, light, dust and volatile organic compounds generated by the drilling of horizontal wells as they relate to the well location restrictions regarding occupied dwelling structures pursuant to this section. Upon a finding, if any, by the secretary that the well location restrictions regarding occupied dwelling structures are inadequate or otherwise require alteration to address the items

examined in the study required by this subsection, the secretary shall have the authority to propose for promulgation legislative rules establishing guidelines and procedures regarding reasonable levels of noise, light, dust and volatile organic compounds relating to drilling horizontal wells, including reasonable means of mitigating such factors, if necessary.

Water Well Testing:

Pursuant to West Virginia Code § 22-6A-10(d), notification shall be made, with respect to surface landowners identified in subsection (b) or water purveyors identified in subdivision (5), subsection (b) of this section, of the opportunity for testing their water well. The operator shall provide an analysis to such surface landowner or water purveyor at their request.

Water Testing Laboratories:

Pursuant to West Virginia Code § 22-6A-10(i), persons entitled to notice pursuant to subsection (b) of this section may contact the department to ascertain the names and locations of water testing laboratories in the subject area capable and qualified to test water supplies in accordance with standard accepted methods. In compiling that list of names the department shall consult with the state Bureau for Public Health and local health departments. A surface owner and water purveyor has an independent right to sample and analyze any water supply at his or her own expense. The laboratory utilized by the operator shall be approved by the agency as being certified and capable of performing sample analyses in accordance with this section.

Rebuttable Presumption for Contamination or Deprivation of a Fresh Water Source or Supply:

W. Va. Code § 22-6A-18 requires that (b) unless rebutted by one of the defenses established in subsection (c) of this section, in any action for contamination or deprivation of a fresh water source or supply within one thousand five hundred feet of the center of the well pad for horizontal well, there is a rebuttable presumption that the drilling and the oil or gas well or either was the proximate cause of the contamination or deprivation of the fresh water source or supply. (c) In order to rebut the presumption of liability established in subsection (b) of this section, the operator must prove by a preponderance of the evidence one of the following defenses: (1) The pollution existed prior to the drilling or alteration activity as determined by a predrilling or prealteration water well test. (2) The landowner or water purveyor refused to allow the operator access to the property to conduct a predrilling or prealteration water well test. (3) The water supply is not within one thousand five hundred feet of the well. (4) The pollution occurred more than six months after completion of drilling or alteration activities. (5) The pollution occurred as the result of some cause other than the drilling or alteration activity. (d) Any operator electing to preserve its defenses under subdivision (1), subsection (c) of this section shall retain the services of an independent certified laboratory to conduct the predrilling or prealteration water well test. A copy of the results of the test shall be submitted to the department and the surface owner or water purveyor in a manner prescribed by the secretary. (e) Any operator shall replace the water supply of an owner of interest in real property who obtains all or part of that owner's supply of water for domestic, agricultural, industrial or other legitimate use from an underground or surface source with a comparable water supply where the secretary determines that the water supply has been affected by contamination, diminution or interruption proximately caused by the oil or gas operation, unless waived in writing by that owner. (f) The secretary may order the operator conducting the oil or gas operation to: (1) Provide an emergency drinking water supply within twenty-four hours; (2) Provide temporary water supply within seventy-two hours; (3) Within thirty days begin activities to establish a permanent water supply or submit a proposal to the secretary outlining the measures and timetables to be used in establishing a permanent supply. The total time in providing a permanent water supply may not exceed two years. If the operator demonstrates that providing a permanent replacement water supply cannot be completed within two years, the secretary may extend the time frame on case-by-case basis; and (4) Pay all reasonable costs incurred by the real property owner in securing a water supply. (g) A person as described in subsection (b) of this section aggrieved under the provisions of subsections (b), (e) or (f) of this section may seek relief in court... (i) Notwithstanding the denial of the operator of responsibility for the damage to the real property owner's water supply or the status of any appeal on determination of liability for the damage to the real property owner's water supply, the operator may not discontinue providing the required water service until authorized to do so by the secretary or a court of competent jurisdiction.

Written Comment:

Pursuant to West Virginia Code § 22-6A-11(a), all persons described in subsection (b), section ten of this article may file written comments with the secretary as to the location or construction of the applicant's proposed well work within thirty days after the application is filed with the secretary. All persons described in West Virginia Code § 22-6A-10(b) may file written comments as to the location or construction of the applicant's proposed well work to the Secretary at:

Chief, Office of Oil and Gas
Department of Environmental Protection
601 57th St. SE
Charleston, WV 25304
(304) 926-0450

Such persons may request, at the time of submitting written comments, notice of the permit decision and a list of persons qualified to test water. **NOTE: YOU ARE NOT REQUIRED TO FILE ANY COMMENT.**

RECEIVED
Office of Oil and Gas
SEP 26 2017
WV Department of
Environmental Protection

Time Limits and Methods for Filing Comments.

The law requires these materials to be served on or before the date the operator files its Application. You have **THIRTY (30) DAYS** after the filing date to file your comments. Comments must be filed in person or received in the mail by the Chief's office by the time stated above. You may call the Chief's office to be sure of the date. Check with your postmaster to ensure adequate delivery time or to arrange special expedited handling. If you have been contacted by the well operator and you have signed a "voluntary statement of no objection" to the planned work described in these materials, then the permit may be issued at any time.

Pursuant to West Virginia Code § 22-6A-11(c)(2), Any objections of the affected coal operators and coal seam owners and lessees shall be addressed through the processes and procedures that exist under sections fifteen, seventeen and forty, article six of this chapter, as applicable and as incorporated into this article by section five of this article. The written comments filed by the parties entitled to notice under subdivisions (1), (2), (4), (5) and (6), subsection (b), section ten of this article shall be considered by the secretary in the permit issuance process, but the parties are not entitled to participate in the processes and proceedings that exist under sections fifteen, seventeen or forty, article six of this chapter, as applicable and as incorporated into this article by section five of this article.

Comment Requirements

Your comments must be in writing and include your name, address and telephone number, the well operator's name and well number and the approximate location of the proposed well site including district and county from the application. You may add other documents, such as sketches, maps or photographs to support your comments.

Disclaimer: All comments received will be placed on our web site <http://www.dep.wv.gov/oil-and-gas/Horizontal-Permits/Pages/default.aspx> and the applicant will automatically be forwarded an email notice that such comments have been submitted. The applicant will be expected to provide a response to comments submitted by any surface owner, water purveyor or natural gas storage operator noticed within the application.

Permit Denial or Condition

The Chief has the power to deny or condition a well work permit. Pursuant to West Virginia Code § 22-6A-8(d), the permit may not be issued or be conditioned, including conditions with respect to the location of the well and access roads prior to issuance if the director determines that:

- (1) The proposed well work will constitute a hazard to the safety of persons;
- (2) The plan for soil erosion and sediment control is not adequate or effective;
- (3) Damage would occur to publicly owned lands or resources; or
- (4) The proposed well work fails to protect fresh water sources or supplies.

A permit may also be denied under West Virginia Code § 22-6A-7(k), the secretary shall deny the issuance of a permit if the secretary determines that the applicant has committed a substantial violation of a previously issued permit for a horizontal well, including the applicable erosion and sediment control plan associated with the previously issued permit, or a substantial violation of one or more of the rules promulgated under this article, and in each instance has failed to abate or seek review of the violation within the time prescribed by the secretary pursuant to the provisions of subdivisions (1) and (2), subsection (a), section five of this article and the rules promulgated hereunder, which time may not be unreasonable.

Pursuant to West Virginia Code § 22-6A-10(g), any person entitled to submit written comments to the secretary pursuant to subsection (a), section eleven of this article, shall also be entitled to receive from the secretary a copy of the permit as issued or a copy of the order modifying or denying the permit if the person requests receipt of them as a part of the written comments submitted concerning the permit application. Such persons may request, at the time of submitting written comments, notice of the permit decision and a list of persons qualified to test water.

RECEIVED
Office of Oil and Gas
SEP 26 2017
WV Department
Environmental Protection

WW-6A
(8-13)

API NO. 47-051 - 01972
OPERATOR WELL NO. Corley N-7HM
Well Pad Name: Corley

Notice is hereby given by:

Well Operator: Tug Hill Operating, LLC
Telephone: 724-749-9388
Email: amiller@tug-hilltop.com *Amy Miller*

Address: 380 Southpointe Boulevard, Plaza II, Suite 200
Canonsburg, PA 15317
Facsimile: 724-338-2030

Oil and Gas Privacy Notice:

The Office of Oil and Gas processes your personal information, such as name, address and telephone number, as part of our regulatory duties. Your personal information may be disclosed to other State agencies or third parties in the normal course of business or as needed to comply with statutory or regulatory requirements, including Freedom of Information Act requests. Our office will appropriately secure your personal information. If you have any questions about our use or your personal information, please contact DEP's Chief Privacy Officer at deprivacyofficer@wv.gov.

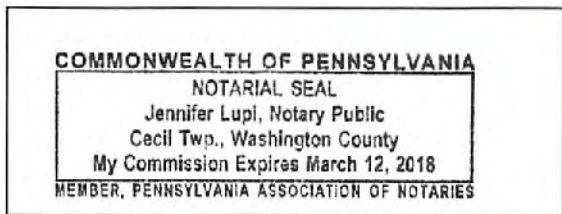

Subscribed and sworn before me this 22nd day of Sept. 2017.
Jennifer Lupi Notary Public
My Commission Expires March 12, 2018

RECEIVED
Office of Oil and Gas
SEP 26 2017
WV Department
Environmental Protection

WW-6A NOTICE OF APPLICATION.....CORLEY N-7HM

COAL OWNER OR LESSEE

CNX Land Resources, Inc.
Consol Plaza Tax Level 2
1000 Consol Energy Drive
Canonsburg, PA 15317

J

CNX Gas Company, LLC
1000 Consol Energy Drive
Canonsburg, PA 15317

RECEIVED
Office of Oil and Gas
SEP 26 2017
WV Department of
Environmental Protection

WW-6A

Supplement Pg. 1A

Tug Hill Operating, LLC
380 Southpointe BLVD, Suite 200
Canonsburg, PA 15317

WATER WELL REPORT

Well: CORLEY No. N-7HM
District: Franklin
County: Marshall
State: WV

There appears to be seven (7) possible water sources within 2,000 feet of the above referenced well location.

Topo spot #1 (Water Well) TM 17 Par.10.1 James A. & Jill C. Corley 610-588-7929 208 Flicksville Rd. Bangor, PA 18013	Topo spot #2 (Spring) TM 17 Par.11 Kenneth N. & Deborah Corley 304-455-5670(H), 304-455-3844(C) 7069 Rines Ridge Rd. Proctor, WV 26055	Topo Spot #3 (House) TM 17 Par.11.1 Randy W. & Jessica Francis 304-455-5670(H), 304-455-3844(C) 6860 Rines Ridge Rd. Proctor, WV 26055
Topo Spot #4 (House) TM 17 Par.11.1 Randy W. & Jessica Francis 304-455-5670(H), 304-455-3844(C) 6860 Rines Ridge Rd. Proctor, WV 26055	Topo Spot #5 (House) TM 17 Par.9.4 Vicki L. Bowen 304-455-1985(H), 304-830-7846(C), 304-771-0864(C) 6676 Rines Ridge Rd. Proctor, WV 26055	Topo Spot #6 (House) TM 17 Par.9.2 Jeri J. White 304-455-6002 6316 Rines Ridge Rd. Proctor, WV 26055
Topo Spot #7 (House) TM 17 Par.10.2 Sidney & Lillian Pozell, Estates 304-281-1491(C) c/o Kevin Pozell 6198 Rines Ridge Rd. Proctor, WV 26055		

RECEIVED
Office of Oil and Gas
SEP 26 2017
WV Department of
Environmental Protection

WW-6A

PROPOSED CORLEY N-7HM

SUPPLEMENT PG 1

There appears to be Seven (7) possible water sources within 2,000'.

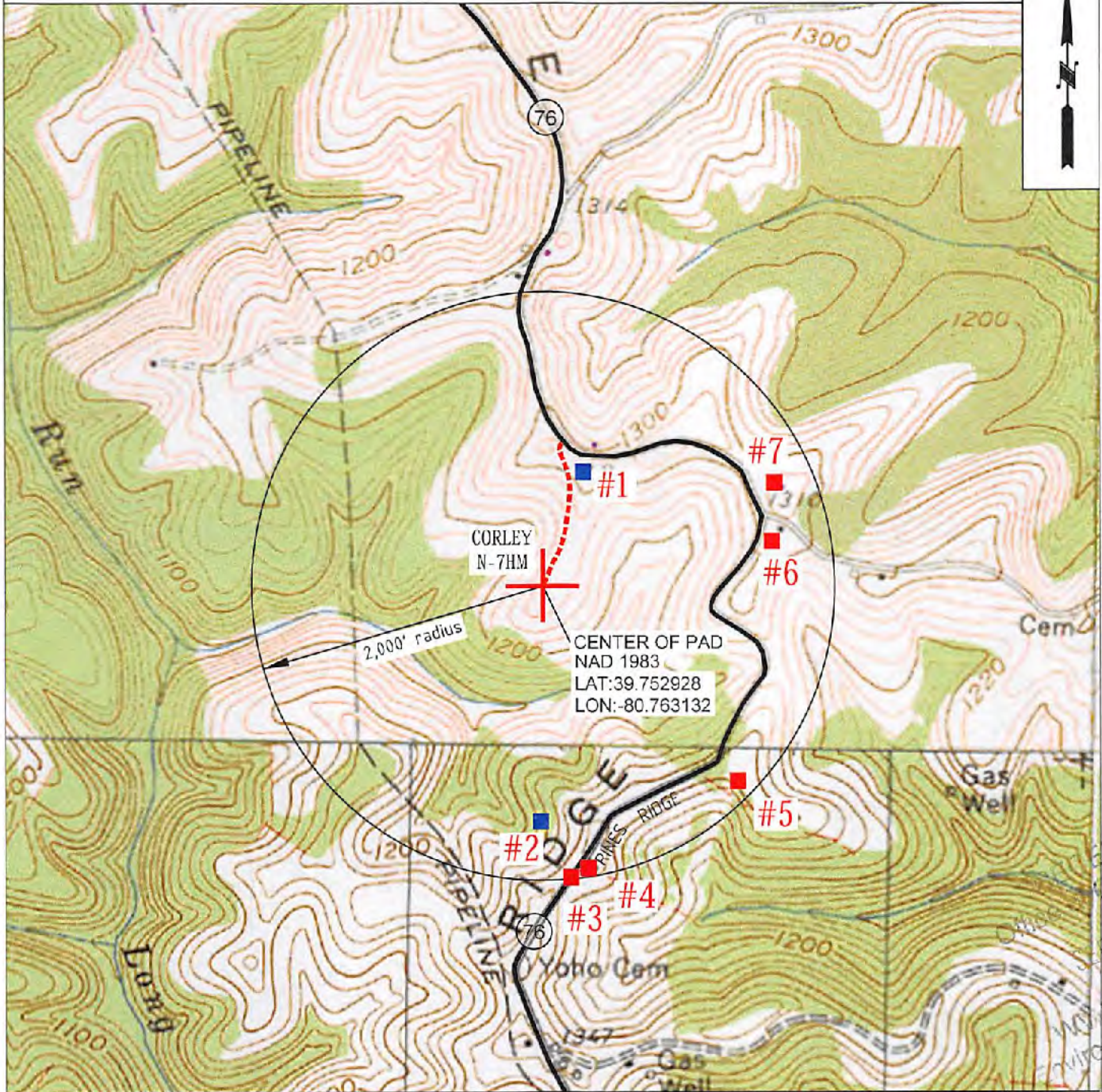

OPERATOR	494510851	TOPO SECTION	LEASE NAME
TUG HILL OPERATING, LLC 380 SOUTHPOINTE BLVD SUITE 200 CANONSBURG, PA 15317		POWHATAN POINT 7.5'	CORLEY
SCALE:		DATE:	
1" = 1000'		DATE: 09/19/17	

RECEIVED
Oil and Gas
APR 26 2017
Department
Environmental P

STATE OF WEST VIRGINIA
DEPARTMENT OF ENVIRONMENTAL PROTECTION, OFFICE OF OIL AND GAS
NOTICE OF ENTRY FOR PLAT SURVEY

Notice Time Requirement: Notice shall be provided at least SEVEN (7) days but no more than FORTY-FIVE (45) days prior to entry

Date of Notice: 8/30/2017 **Date of Planned Entry:** 9/6/2017

Delivery method pursuant to West Virginia Code § 22-6A-10a

- PERSONAL SERVICE
 REGISTERED MAIL
 METHOD OF DELIVERY THAT REQUIRES A RECEIPT OR SIGNATURE CONFIRMATION

Pursuant to West Virginia Code § 22-6A-10(a), Prior to filing a permit application, the operator shall provide notice of planned entry on to the surface tract to conduct any plat surveys required pursuant to this article. Such notice shall be provided at least seven days but no more than forty-five days prior to such entry to: (1) The surface owner of such tract; (2) to any owner or lessee of coal seams beneath such tract that has filed a declaration pursuant to section thirty-six, article six, chapter twenty-two of this code; and (3) any owner of minerals underlying such tract in the county tax records. The notice shall include a statement that copies of the state Erosion and Sediment Control Manual and the statutes and rules related to oil and gas exploration and production may be obtained from the Secretary, which statement shall include contact information, including the address for a web page on the Secretary's web site, to enable the surface owner to obtain copies from the secretary.

Notice is hereby provided to:

SURFACE OWNER(s)

Name: Ruth A. Corley (Access Road)

Address: 1495 Ackerman Road
Bangor, PA 18013

Name: James A. and Jill C. Corley (Pad and Access Road)

Address: 208 Flicksville Road
Bangor, PA 18013

Name: Charles W. and Ruth A. Corley (Pad and Access Road)

Address: 1495 Ackerman Road
Bangor, PA

COAL OWNER OR LESSEE

Name: Ruth A. Corley *See attached list

Address: 1495 Ackerman Road
Bangor, PA 18013

MINERAL OWNER(s)

Name: Ruth A Corley *See attached list

Address: 1495 Ackerman Road
Bangor, PA 18013

*please attach additional forms if necessary

Notice is hereby given:

Pursuant to West Virginia Code § 22-6A-10(a), notice is hereby given that the undersigned well operator is planning entry to conduct a plat survey on the tract of land as follows:

State: <u>West Virginia</u>	Approx. Latitude & Longitude: <u>39.7527964; -80.7631465</u>
County: <u>Marshall</u>	Public Road Access: <u>Rines Ridge Road (County Route 76)</u>
District: <u>Franklin</u>	Watershed: <u>HUC 10 - Fish Creek</u>
Quadrangle: <u>Powhatan Point 7.5'</u>	Generally used farm name: <u>Corely, James A. and Jill C.</u>

Copies of the state Erosion and Sediment Control Manual and the statutes and rules related to oil and gas exploration and production may be obtained from the Secretary, at the WV Department of Environmental Protection headquarters, located at 601 57th Street, SE, Charleston, WV 25304 (304-926-0450). Copies of such documents or additional information related to horizontal drilling may be obtained from the Secretary by visiting www.dep.wv.gov/oil-and-gas/pages/default.aspx.

Notice is hereby given by:

Well Operator: Tug Hill Operating, LLC

Telephone: 724-749-8388

Email: amiller@tug-hillop.com

Address: 380 Southpointe Boulevard, Plaza II, Suite 200
Canonsburg, PA 15317

Facsimile: 724-338-2030

RECEIVED
Office of Oil and Gas
SEP 26 2017
WV Department
Environmental P

Oil and Gas Privacy Notice:

The Office of Oil and Gas processes your personal information, such as name, address and telephone number, as part of our regulatory duties. Your personal information may be disclosed to other State agencies or third parties in the normal course of business or as needed to comply with statutory or regulatory requirements, including Freedom of Information Act requests. Our office will appropriately secure your personal information. If you have any questions about our use or your personal information, please contact DEP's Chief Privacy Officer at depprivacyofficer@wv.gov.

51-01972

WW-6A3 NOTICE OF ENTRY FOR PLAT SURVEY.....CORLEY N-7HM

COAL OWNER OR LESSEE

CNX Land Resources, Inc.
Consol Plaza Tax Level 2
1000 Consol Energy Drive
Canonsburg, PA 15317



CNX Gas Company, LLC
1000 Consol Energy Drive
Canonsburg, PA 15317

MINERAL OWNER

James A. and Jill C. Corley
208 Flicksville Road
Bangor, PA 18013



RECEIVED
Office of Oil and Gas
SEP 26 2017

WV Department of
Environmental Protection

WW-6A5
(1/12)

Operator Well No. Corley N-7HM

STATE OF WEST VIRGINIA
DEPARTMENT OF ENVIRONMENTAL PROTECTION, OFFICE OF OIL AND GAS
NOTICE OF PLANNED OPERATION

Notice Time Requirement: notice shall be provided no later than the **filing date of permit application.**

Date of Notice: 09/21/2017 **Date Permit Application Filed:** 09/22/2017

Delivery method pursuant to West Virginia Code § 22-6A-16(c)

- CERTIFIED MAIL HAND
- RETURN RECEIPT REQUESTED DELIVERY

Pursuant to W. Va. Code § 22-6A-16(c), no later than the date for filing the permit application, an operator shall, by certified mail return receipt requested or hand delivery, give the surface owner whose land will be used for the drilling of a horizontal well notice of the planned operation. The notice required by this subsection shall include: (1) A copy of this code section; (2) The information required to be provided by subsection (b), section ten of this article to a surface owner whose land will be used in conjunction with the drilling of a horizontal well; and (3) A proposed surface use and compensation agreement containing an offer of compensation for damages to the surface affected by oil and gas operations to the extent the damages are compensable under article six-b of this chapter. (d) The notices required by this section shall be given to the surface owner at the address listed in the records of the sheriff at the time of notice.

Notice is hereby provided to the SURFACE OWNER(s)
(at the address listed in the records of the sheriff at the time of notice):

Name: Ruth A. Corley
Address: 1495 Ackerman Road
Bangor, PA 18013

Name: James A. and Jill C. Corley
Address: 208 Flicksville Road
Bangor, PA 18013

Notice is hereby given:

Pursuant to West Virginia Code § 22-6A-16(c), notice is hereby given that the undersigned well operator has developed a planned operation on the surface owner's land for the purpose of drilling a horizontal well on the tract of land as follows:

State:	<u>West Virginia</u>	UTM NAD 83	Easting:	<u>520,287.50</u>
County:	<u>Marshall</u>		Northing:	<u>4,400,370.09</u>
District:	<u>Franklin</u>	Public Road Access:	<u>Rines Ridge Road (County Route 76)</u>	
Quadrangle:	<u>Powhatan Point 7.5'</u>	Generally used farm name:	<u>Corley, James A. and Jill C.</u>	
Watershed:	<u>HUC-10 Fish Creek</u>			

This Notice Shall Include:

Pursuant to West Virginia Code § 22-6A-16(c), this notice shall include: (1) A copy of this code section; (2) The information required to be provided by W. Va. Code § 22-6A-10(b) to a surface owner whose land will be used in conjunction with the drilling of a horizontal well; and (3) A proposed surface use and compensation agreement containing an offer of compensation for damages to the surface affected by oil and gas operations to the extent the damages are compensable under article six-b of this chapter. Additional information related to horizontal drilling may be obtained from the Secretary, at the WV Department of Environmental Protection headquarters, located at 601 57th Street, SE, Charleston, WV 25304 (304-926-0450) or by visiting www.dep.wv.gov/oil-and-gas/pages/default.aspx.

Well Operator: Tug Hill Operating, LLC
Telephone: 724-749-8388
Email: amiller@tug-hillop.com

Address: 380 Southpointe Boulevard, Plaza II, Suite 200
Canonsburg, PA 15317
Facsimile: 724-338-2030

Oil and Gas Privacy Notice:

The Office of Oil and Gas processes your personal information, such as name, address and telephone number, as part of our regulatory duties. Your personal information may be disclosed to other State agencies or third parties in the normal course of business or as needed to comply with statutory or regulatory requirements, including Freedom of Information Act requests. Our office will appropriately secure your personal information. If you have any questions about our use or your personal information, please contact DEP's Chief Privacy Officer at depprivacyofficer@wv.gov.

RECEIVED
Office of Oil and Gas
SEP 26 2017
WV Department of
Environmental Protection

SI-01972

WW-6A5 NOTICE OF PLANNED OPERATION.....CORLEY N-7HM

SURFACE OWNER

Charles W. and Ruth A. Corley /
1495 Ackerman Road
Bangor, PA 18013

RECEIVED
Office of Oil and Gas
SEP 26 2017
WV Department of
Environmental Protec

51-01972



WEST VIRGINIA DEPARTMENT OF TRANSPORTATION
Division of Highways

1900 Kanawha Boulevard East • Building Five • Room 110
Charleston, West Virginia 25305-0430 • (304) 558-3505

Jim Justice
Governor

Thomas J. Smith, P. E.
Secretary of Transportation/
Commissioner of Highways

September 20, 2017

James A. Martin, Chief
Office of Oil and Gas
Department of Environmental Protection
601 57th Street, SE
Charleston, WV 25304

Subject: DOH Permits for the Corley Well Pad, Marshall County
Corley N-7HM Well Site
47-051-01972

Dear Mr. Martin,

This well site will be accessed from Permit #06-2011-0057 transferred to Tug Hill Operating for access to the State Road for a well site located off of Marshall County Route 76 SLS.

The operator has signed a STATEWIDE OIL AND GAS ROAD MAINTENANCE BONDING AGREEMENT and provided the required Bond. This operator is currently in compliance with the DOH OIL AND GAS POLICY dated January 3, 2012.

Very Truly Yours,

Gary K. Clayton, P.E.
Regional Maintenance Engineer
Central Office O&G Coordinator

Cc: Jonathan White
Tug Hill Operating
CH, OM, D-6
File

RECEIVED
Office of Oil and Gas

SEP 26 2017

WV Department of
Environmental Protection



PLANNED ADDITIVES TO BE USED IN FRACTURING OR STIMULATION

Well No. Corley N-7HM

PRODUCT NAME:	CHEMICAL DESCRIPTION:	PRODUCT USE:	HAZARDOUS COMPONENT:
GBW-20C	Hemicellulase Breaker	Breaker - Water	None
ALPHA 1427		Biocide	Glutaraldehyde – CAS#000111-30-8 Quaternary ammonium chloride CAS# 007173-51-5 Alky dimethyl benzyl ammonium Chloride (C12-16) – CAS#068424-85-1 Ethanol – CAS# 000064-17-5 Water – CAS# 007732-18-5
FRAC SAND	Silica Sand (various Mesh sizes)	Proppant	Crystalline silica (quartz) CAS# 14808-60-7
S-8C, Sand	Silica Sand (100 mesh)	Sand	Silica – CAS# 14808-60-7
GW-3LDF		Gellant - Water	Petroleum Distillate Blend – Proprietary, (Not Associated with Diesel Fuel) Guar gum – CAS# 009000-30-0
FRW-18		Friction Reducer	Hydrotreated light distillate CAS# 064742-47-8
Scaletrol		Scale Inhibitor	Ethylene glycol – CAS# 000107-21-1 Diethylene glycol – CAS# 000111-46-6

RECEIVED
Office of Oil and Gas

SEP 26 2017

WV Department of
Environmental Protection

**WVDEP OOG
ACCEPTED AS-BUILT**
10/17/2017

**Corley Well Site
Tug Hill Operating**
Exhibit A: Final Design: Issue for Permitting

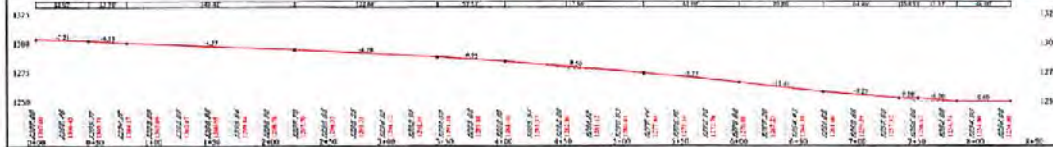
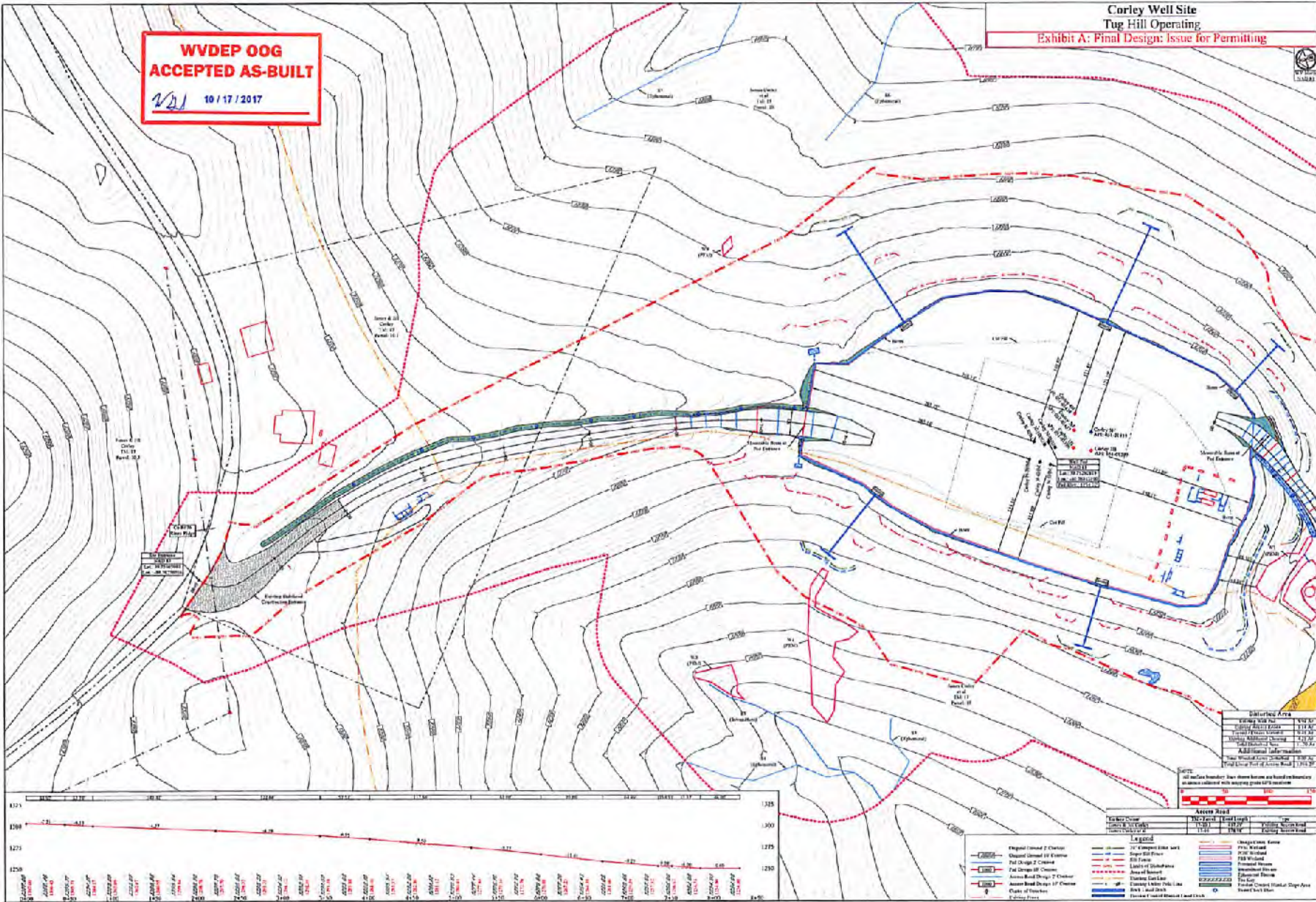

Site Plan

Item	Quantity
1" Compact Stone	1500
2" Compact Stone	1000
3" Compact Stone	500
4" Compact Stone	200
5" Compact Stone	100
6" Compact Stone	50
7" Compact Stone	25
8" Compact Stone	10
9" Compact Stone	5
10" Compact Stone	2
11" Compact Stone	1
12" Compact Stone	1
13" Compact Stone	1
14" Compact Stone	1
15" Compact Stone	1
16" Compact Stone	1
17" Compact Stone	1
18" Compact Stone	1
19" Compact Stone	1
20" Compact Stone	1
21" Compact Stone	1
22" Compact Stone	1
23" Compact Stone	1
24" Compact Stone	1
25" Compact Stone	1
26" Compact Stone	1
27" Compact Stone	1
28" Compact Stone	1
29" Compact Stone	1
30" Compact Stone	1
31" Compact Stone	1
32" Compact Stone	1
33" Compact Stone	1
34" Compact Stone	1
35" Compact Stone	1
36" Compact Stone	1
37" Compact Stone	1
38" Compact Stone	1
39" Compact Stone	1
40" Compact Stone	1
41" Compact Stone	1
42" Compact Stone	1
43" Compact Stone	1
44" Compact Stone	1
45" Compact Stone	1
46" Compact Stone	1
47" Compact Stone	1
48" Compact Stone	1
49" Compact Stone	1
50" Compact Stone	1
51" Compact Stone	1
52" Compact Stone	1
53" Compact Stone	1
54" Compact Stone	1
55" Compact Stone	1
56" Compact Stone	1
57" Compact Stone	1
58" Compact Stone	1
59" Compact Stone	1
60" Compact Stone	1
61" Compact Stone	1
62" Compact Stone	1
63" Compact Stone	1
64" Compact Stone	1
65" Compact Stone	1
66" Compact Stone	1
67" Compact Stone	1
68" Compact Stone	1
69" Compact Stone	1
70" Compact Stone	1
71" Compact Stone	1
72" Compact Stone	1
73" Compact Stone	1
74" Compact Stone	1
75" Compact Stone	1
76" Compact Stone	1
77" Compact Stone	1
78" Compact Stone	1
79" Compact Stone	1
80" Compact Stone	1
81" Compact Stone	1
82" Compact Stone	1
83" Compact Stone	1
84" Compact Stone	1
85" Compact Stone	1
86" Compact Stone	1
87" Compact Stone	1
88" Compact Stone	1
89" Compact Stone	1
90" Compact Stone	1
91" Compact Stone	1
92" Compact Stone	1
93" Compact Stone	1
94" Compact Stone	1
95" Compact Stone	1
96" Compact Stone	1
97" Compact Stone	1
98" Compact Stone	1
99" Compact Stone	1
100" Compact Stone	1

Legend

Symbol	Description
--- (dashed)	Original Ground 2' Contour
--- (dashed)	Original Ground 10' Contour
--- (dashed)	Original Ground 20' Contour
--- (dashed)	Original Ground 30' Contour
--- (dashed)	Original Ground 40' Contour
--- (dashed)	Original Ground 50' Contour
--- (dashed)	Original Ground 60' Contour
--- (dashed)	Original Ground 70' Contour
--- (dashed)	Original Ground 80' Contour
--- (dashed)	Original Ground 90' Contour
--- (dashed)	Original Ground 100' Contour
--- (dashed)	Original Ground 110' Contour
--- (dashed)	Original Ground 120' Contour
--- (dashed)	Original Ground 130' Contour
--- (dashed)	Original Ground 140' Contour
--- (dashed)	Original Ground 150' Contour
--- (dashed)	Original Ground 160' Contour
--- (dashed)	Original Ground 170' Contour
--- (dashed)	Original Ground 180' Contour
--- (dashed)	Original Ground 190' Contour
--- (dashed)	Original Ground 200' Contour
--- (dashed)	Original Ground 210' Contour
--- (dashed)	Original Ground 220' Contour
--- (dashed)	Original Ground 230' Contour
--- (dashed)	Original Ground 240' Contour
--- (dashed)	Original Ground 250' Contour
--- (dashed)	Original Ground 260' Contour
--- (dashed)	Original Ground 270' Contour
--- (dashed)	Original Ground 280' Contour
--- (dashed)	Original Ground 290' Contour
--- (dashed)	Original Ground 300' Contour
--- (dashed)	Original Ground 310' Contour
--- (dashed)	Original Ground 320' Contour
--- (dashed)	Original Ground 330' Contour
--- (dashed)	Original Ground 340' Contour
--- (dashed)	Original Ground 350' Contour
--- (dashed)	Original Ground 360' Contour
--- (dashed)	Original Ground 370' Contour
--- (dashed)	Original Ground 380' Contour
--- (dashed)	Original Ground 390' Contour
--- (dashed)	Original Ground 400' Contour
--- (dashed)	Original Ground 410' Contour
--- (dashed)	Original Ground 420' Contour
--- (dashed)	Original Ground 430' Contour
--- (dashed)	Original Ground 440' Contour
--- (dashed)	Original Ground 450' Contour
--- (dashed)	Original Ground 460' Contour
--- (dashed)	Original Ground 470' Contour
--- (dashed)	Original Ground 480' Contour
--- (dashed)	Original Ground 490' Contour
--- (dashed)	Original Ground 500' Contour
--- (dashed)	Original Ground 510' Contour
--- (dashed)	Original Ground 520' Contour
--- (dashed)	Original Ground 530' Contour
--- (dashed)	Original Ground 540' Contour
--- (dashed)	Original Ground 550' Contour
--- (dashed)	Original Ground 560' Contour
--- (dashed)	Original Ground 570' Contour
--- (dashed)	Original Ground 580' Contour
--- (dashed)	Original Ground 590' Contour
--- (dashed)	Original Ground 600' Contour
--- (dashed)	Original Ground 610' Contour
--- (dashed)	Original Ground 620' Contour
--- (dashed)	Original Ground 630' Contour
--- (dashed)	Original Ground 640' Contour
--- (dashed)	Original Ground 650' Contour
--- (dashed)	Original Ground 660' Contour
--- (dashed)	Original Ground 670' Contour
--- (dashed)	Original Ground 680' Contour
--- (dashed)	Original Ground 690' Contour
--- (dashed)	Original Ground 700' Contour
--- (dashed)	Original Ground 710' Contour
--- (dashed)	Original Ground 720' Contour
--- (dashed)	Original Ground 730' Contour
--- (dashed)	Original Ground 740' Contour
--- (dashed)	Original Ground 750' Contour
--- (dashed)	Original Ground 760' Contour
--- (dashed)	Original Ground 770' Contour
--- (dashed)	Original Ground 780' Contour
--- (dashed)	Original Ground 790' Contour
--- (dashed)	Original Ground 800' Contour
--- (dashed)	Original Ground 810' Contour
--- (dashed)	Original Ground 820' Contour
--- (dashed)	Original Ground 830' Contour
--- (dashed)	Original Ground 840' Contour
--- (dashed)	Original Ground 850' Contour
--- (dashed)	Original Ground 860' Contour
--- (dashed)	Original Ground 870' Contour
--- (dashed)	Original Ground 880' Contour
--- (dashed)	Original Ground 890' Contour
--- (dashed)	Original Ground 900' Contour
--- (dashed)	Original Ground 910' Contour
--- (dashed)	Original Ground 920' Contour
--- (dashed)	Original Ground 930' Contour
--- (dashed)	Original Ground 940' Contour
--- (dashed)	Original Ground 950' Contour
--- (dashed)	Original Ground 960' Contour
--- (dashed)	Original Ground 970' Contour
--- (dashed)	Original Ground 980' Contour
--- (dashed)	Original Ground 990' Contour
--- (dashed)	Original Ground 1000' Contour

TUG HILL OPERATING

THIS DOCUMENT PREPARED FOR TUG HILL OPERATING

KCS SUCCESSORS

Site Plan
Corley Well Site
Franklin District
Marshall County, WV

Map No: 17-0017
Scale: As Shown
Date: 10/17/2017
Sheet No: 12