



---

west virginia department of environmental protection

---

Office of Oil and Gas  
601 57<sup>th</sup> Street, S.E.  
Charleston, WV 25304  
(304) 926-0450  
fax: (304) 926-0452

Austin Caperton , Cabinet Secretary  
[www.dep.wv.gov](http://www.dep.wv.gov)

Tuesday, February 27, 2018  
WELL WORK PERMIT  
Horizontal 6A / New Drill

TUG HILL OPERATING, LLC  
1320 SOUTH UNIVERSITY DRIVE, SUITE 500

FORT WORTH , TX 76107

Re: Permit approval for HEAVEN HILL 3-8HU  
47-051-01967-00-00

This well work permit is evidence of permission granted to perform the specified well work at the location described on the attached pages and located on the attached plat, subject to the provisions of Chapter 22 of the West Virginia Code of 1931, as amended, and all rules and regulations promulgated thereunder, and to any additional specific conditions and provisions outlined in the pages attached hereto. Notification shall be given by the operator to the Oil and Gas Inspector at least 24 hours prior to the construction of roads, locations, and/or pits for any permitted work. In addition, the well operator shall notify the same inspector 24 hours before any actual well work is commenced and prior to running and cementing casing. Spills or emergency discharges must be promptly reported by the operator to 1-800-642-3074 and to the Oil and Gas Inspector.

Please be advised that form WR-35, Well Operators Report of Well Work is to be submitted to this office within 90 days of completion of permitted well work, as should form WR-34 Discharge Monitoring Report within 30 days of discharge of pits, if applicable. Failure to abide by all statutory and regulatory provisions governing all duties and operations hereunder may result in suspension or revocation of this permit and, in addition, may result in civil and/or criminal penalties being imposed upon the operators.

Per 35 CSR 4-5.2.g this permit will expire in two (2) years from the issue date unless permitted well work is commenced. If there are any questions, please feel free to contact me at (304) 926- 0450.

James A. Martin  
Chief

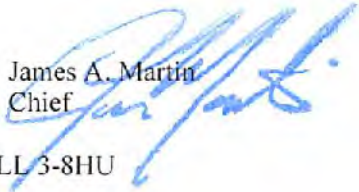

Operator's Well Number: HEAVEN HILL 3-8HU  
Farm Name: RICKY L WHITLATCH  
U.S. WELL NUMBER: 47-051-01967-00-00  
Horizontal 6A / New Drill  
Date Issued: 2/27/2018

Promoting a healthy environment.



---

west virginia department of environmental protection

---

Oil and Gas Conservation Commission  
601 57<sup>th</sup> Street, SE Charleston, WV 25304  
(304)926-0499, Ext 1656

Barry K. Lay, Chairman  
ogcc.wv.gov

February 5, 2018

Department of Environmental Protection  
Office of Oil and Gas  
Charleston, WV 25304

RE: Application for Deep Well Permit – API #47-051-01967

COMPANY: Tug Hill Operating, LLC

FARM: Tug Hill Operating, LLC Heaven Hill 3-8HU

COUNTY: Marshall DISTRICT: Meade QUAD: Glen Easton 7 ½'

The deep well review of the application for the above company is **Approved to drill to Trenton for Point Pleasant completion.**

The applicant has complied with the provision of Chapter 22C-9, of the Code of West Virginia, nineteen hundred and thirty-one (1931), as amended, Oil and Gas Conservation Commission as follows:

1. Comments to Notice of Deviation filed? No.
2. Provided a certified copy of duly acknowledged and recorded consent and easement form from all surface owners? Yes
3. Provided a tabulation of all deep wells within one mile of the proposed location, including the API number of all deep wells: none
4. Provided a plat showing that the proposed location is a distance of 400+ feet from the nearest lease line or unit boundary and showing the following wells drilled to or capable of producing from the objective formation within 3,000 feet of the proposed location.

Sincerely,

Susan Rose  
Administrator

## PERMIT CONDITIONS

11. The operator shall provide to the Office of Oil and Gas the dates of each of the following within 30 days of their occurrence: completion of construction of the well pad, commencement of drilling, cessation of drilling, completion of any other permitted well work, and completion of the well. Such notice shall be provided by sending an email to [DEPOOGNotify@wv.gov](mailto:DEPOOGNotify@wv.gov).

## PERMIT CONDITIONS

West Virginia Code § 22-6A-8(d) allows the Office of Oil and Gas to place specific conditions upon this permit. Permit conditions have the same effect as law. Failure to adhere to the specified permit conditions may result in enforcement action.

### CONDITIONS

---

1. This proposed activity may require permit coverage from the United States Army Corps of Engineers (USACE). Through this permit, you are hereby being advised to consult with USACE regarding this proposed activity.
2. If the operator encounters an unanticipated void, or an anticipated void at an unanticipated depth, the operator shall notify the inspector within 24 hours. Modifications to the casing program may be necessary to comply with W. Va. Code § 22-6A-5a (12), which requires drilling to a minimum depth of thirty feet below the bottom of the void, and installing a minimum of twenty (20) feet of casing. Under no circumstance should the operator drill more than one hundred (100) feet below the bottom of the void or install less than twenty (20) feet of casing below the bottom of the void.
3. When compacting fills, each lift before compaction shall not be more than 12 inches in height, and the moisture content of the fill material shall be within limits as determined by the Standard Proctor Density test of the actual soils used in specific engineered fill, ASTM D698, Standard Test Method for Laboratory Compaction Characteristics of Soil Using Standard Effort, to achieve 95 % compaction of the optimum density. Each lift shall be tested for compaction, with a minimum of two tests per lift per acre of fill. All test results shall be maintained on site and available for review.
4. Operator shall install signage per § 22-6A-8g (6) (B) at all source water locations included in their approved water management plan within 24 hours of water management plan activation.
5. Oil and gas water supply wells will be registered with the Office of Oil and Gas and all such wells will be constructed and plugged in accordance with the standards of the Bureau for Public Health set forth in its Legislative rule entitled *Water Well Regulations*, 64 C.S.R. 19. Operator is to contact the Bureau of Public Health regarding permit requirements. In lieu of plugging, the operator may transfer the well to the surface owner upon agreement of the parties. All drinking water wells within fifteen hundred feet of the water supply well shall be flow tested by the operator upon request of the drinking well owner prior to operating the water supply well.
6. Pursuant to the requirements pertaining to the sampling of domestic water supply wells/springs the operator shall, no later than thirty (30) days after receipt of analytical data provide a written copy to the Chief and any of the users who may have requested such analyses.
7. 24 hours prior to the initiation of the completion process the operator shall notify the Chief or his designee.
8. During the completion process the operator shall monitor annular pressures and report any anomaly noticed to the chief or his designee immediately.
9. If any explosion or other accident causing loss of life or serious personal injury occurs in or about a well or well work on a well, the well operator or its contractor shall give notice, stating the particulars of the explosion or accident, to the oil and gas inspector and the Chief, within 24 hours of said accident.
10. During the casing and cementing process, in the event cement does not return to the surface, the oil and gas inspector shall be notified within 24 hours.

STATE OF WEST VIRGINIA  
DEPARTMENT OF ENVIRONMENTAL PROTECTION, OFFICE OF OIL AND GAS  
WELL WORK PERMIT APPLICATION

1) Well Operator: Tug Hill Operating, LLC      494510851      Marshall      Meade      Glen Easton 7.5'  
Operator ID      County      District      Quadrangle

2) Operator's Well Number: Heaven Hill 3-8HU      Well Pad Name: Heaven Hill 3

3) Farm Name/Surface Owner: Ricky L. Whitlatch      Public Road Access: Yeater Land CR 21/11

4) Elevation, current ground: 1341'      Elevation, proposed post-construction: 1326'

5) Well Type    (a) Gas          Oil      \_\_\_\_\_      Underground Storage      \_\_\_\_\_  
Other      \_\_\_\_\_

(b) If Gas    Shallow      \_\_\_\_\_      Deep            \_\_\_\_\_  
Horizontal          \_\_\_\_\_

6) Existing Pad: Yes or No No

*JW 1/26/18*

7) Proposed Target Formation(s), Depth(s), Anticipated Thickness and Expected Pressure(s):  
Point Pleasant is the target formation at a depth of 11545' - 11679' thickness of 134' and anticipated pressure of approx. 7500 psi

8) Proposed Total Vertical Depth: 11,829' ✓

9) Formation at Total Vertical Depth: Trenton

10) Proposed Total Measured Depth: 19,217' ✓

11) Proposed Horizontal Leg Length: 7,021' ✓

12) Approximate Fresh Water Strata Depths: 70', 1038'

13) Method to Determine Fresh Water Depths: Offset well reports or noticeable flow at the flowline or when need to start soaping

14) Approximate Saltwater Depths: 2,167'

15) Approximate Coal Seam Depths: Sewickly Coal - 946' and Pittsburgh Coal - 1031'

16) Approximate Depth to Possible Void (coal mine, karst, other): None anticipated

17) Does Proposed well location contain coal seams directly overlying or adjacent to an active mine?    Yes       No \_\_\_\_\_

(a) If Yes, provide Mine Info:    Name: Marshall County Coal Co. / Marshall County Mine  
Depth: 1031' TVD and 310' subsea level  
Seam: Pittsburgh #8  
Owner: Murray Energy / Consolidated Coal Co.

18) CASING AND TUBING PROGRAM

TYPE	Size (in)	New or Used	Grade	Weight per ft. (lb/ft)	FOOTAGE: For Drilling (ft)	INTERVALS: Left in Well (ft)	CEMENT: Fill-up (Cu. Ft.)/CTS
Conductor	30"	NEW	BW	BW	120'	120'	259FT^3(CTS)
Fresh Water	20"	NEW	J55	106.5#	1,120'	1,120'	1794ft^3(CTS)
Coal	13 3/8"	NEW	J55	54.5#	2,875'	2,875'	2033ft^3(CTS)
Intermediate	9 5/8"	NEW	J55	47#	10,515'	10,515'	3436ft^3(CTS)
Production	5 1/2"	NEW	HPP110	23#	19,217'	19,217'	4581ft^3(CTS)
Tubing	2 7/8"	NEW	P110	6.5#		11,221'	
Liners							

*Joe*  
1/26/18

TYPE	Size (in)	Wellbore Diameter (in)	Wall Thickness (in)	Burst Pressure (psi)	Anticipated Max. Internal Pressure (psi)	Cement Type	Cement Yield (cu. ft./k)
Conductor	30"	36"	1.0	2,333	1,866	CLASS A	1.2
Fresh Water	20"	26"	.5	2,410	1,928	SEE #24	1.2
Coal	13 3/8"	17 1/2"	.38	2,740	2,192	SEE#24	1.2
Intermediate	9 5/8"	12 1/4"	.472	10,730	6,968	SEE#24	1.99
Production	5 1/2"	8 1/2"	.415	13,580	10,864	SEE#24	1.18
Tubing	2 3/8"			14,530	11,624		
Liners							

PACKERS

Kind:	N/A			
Sizes:	N/A			
Depths Set:	N/A			

19) Describe proposed well work, including the drilling and plugging back of any pilot hole:

Drill through the Point Pleasant and TD Pilot Hole 150' into the Trenton. Log vertical section and run a solid cement plug back to proposed KOP. Drill curve and lateral per proposed well plan, run and cement production casing. Perform CBL from 60 deg to surface, make cleanout run, and stimulate.

20) Describe fracturing/stimulating methods in detail, including anticipated max pressure and max rate:

Well to be completed with approximately 17,552,500 lb proppant and 271,374 bbl of water. Max rate = 80 bpm; max psi = 12,000#.

21) Total Area to be disturbed, including roads, stockpile area, pits, etc., (acres): 18.43

22) Area to be disturbed for well pad only, less access road (acres): 7.15

23) Describe centralizer placement for each casing string:

Will run 3 centralizers on surface casing at equal distance. Intermediates will have 1 centralizer every other joint. Production casing will have one centralizer every other joint in lateral, one centralizer every joint through curve, one centralizer every other joint to surface.

24) Describe all cement additives associated with each cement type:

\*See Attachment

25) Proposed borehole conditioning procedures:

Will circulate a minimum of 3 hours at TD, short trip to curve, circulate bottoms up, check for flow, POOH

\*Note: Attach additional sheets as needed.

## WW6B Attachment to #24

**Conductor and Fresh Water Casing Cement:***Premium NE-1 + 2% CaCl*

- Premium NE-1 – Class A Portland API Spec
- CaCl – Calcium Chloride

**Coal Casing Cement:***Premium NE-1 + 1.5% CaCL + Flake*

- Premium NE-1 – Class A Portland API spec
- CaCl – Calcium Chloride
- CelloFlake

**Intermediate Casing Cement:**Lead: *Premium NE-1 + 5% BA-90 + .85% R-3 + 3% KCl + .75 gals/100sk FP-13L + 1% MPA-170*Tail: *Premium NE-1 + .1% R-3 + 5% KCl + 1% CD-32 + .4% FL-52 + .2% ASA-301 + .6% Sodium Metasilicate*

- Premium NE-1 – Class A Portland API spec
- BA-90 – Gas Migration Mitigator
- R-3 – Cement Retarder
- KCl – Potassium Chloride
- FP-13L – Anti-Foaming Agent
- MPA-170 – Gelling Agent
- CD-32 – Dispersant
- FL-52 – Fluid Loss Agent
- ASA-301 – Free Water Control Agent
- Sodium Metasilicate – Extending Agent

**Kick Off Plug:***Class H Cement + 1% CD-32 + .7% Sodium Metasilicate + .1% R-3 + .75 gal/100sk FP-13L*

- CD-32 – Dispersant
- Sodium Metasilicate – Extending Agent
- R-3 – Cement Retarder
- FP-13L – Anti-Foaming Agent

**Production Casing Cement:**Lead: *50:50 (Poz:Class H) + .3% R-3 + .3% MPA-250 + .75 gal/100sk FP-13L*Tail: *25:75 (Poz:Class H) + .3% R-3 + .3% MPA-250 + .375 gal/100sk FP-13L*

- R-3 – Cement Retarder
- MPA-250 – Gelling Agent
- FP-13L – Anti-Foaming Agent



51-01967



## Tug Hill Operating, LLC Casing and Cement Program

### Heaven Hill 3-8HU

#### Casing

	String	Grade	Bit Size	Depth (Measured)	Cement Fill Up
Conductor	30"	BW	36"	120'	CTS
Surface	20"	J55	26"	1,120'	CTS
Intermediate 1	13 3/8"	J55	17 1/2"	2,875'	CTS
Intermediate 2	9 5/8"	HP110	12 1/4"	10,515'	CTS
Production	5 1/2"	P110	8 1/2"	19,217'	CTS

#### Cement

Surface: Premium NE-1 + 2% bwoc CaC12 + 46.5% Fresh Water – Surface Cement mixed at 15.6 ppg, Y=1.2

Intermediate 1: Premium NE-1 + 1% bwoc CaC12 + 46.5% Fresh Water – Intermediate Cement mixed at 15.6 ppg, Y=1.2

Intermediate 2: Premium NE-1 + 1% bwoc CaC12 + 46.5% Fresh Water – Intermediate Cement mixed at 15.6 ppg, Y=1.99

Production: 50:50 Poz: Premium NE-1 + .1% bwoc ASA-301 + 60lb/sk ASCA-1 + .35% bwoc BA-10A + .25% bwoc MPA-170, 44 lb sack + .5% bwoc R-3 + .75 gals/100sk FP-13L – Production Cement mixed at 15.2ppg, Y = 1.18

SI-01967



WELL NAME:	Heaven Hill 38HU	COUNTY:	Marshall
STATE:	West Virginia	GL Elev:	1,326'
DISTRICT:	Meade		
OP Elev:	1,326'		
TD:	19,217'		
TH Latitude:	39.80864044		
TH Longitude:	-80.6932176		
EH Latitude:	39.78768344		
EH Longitude:	-80.67616313		

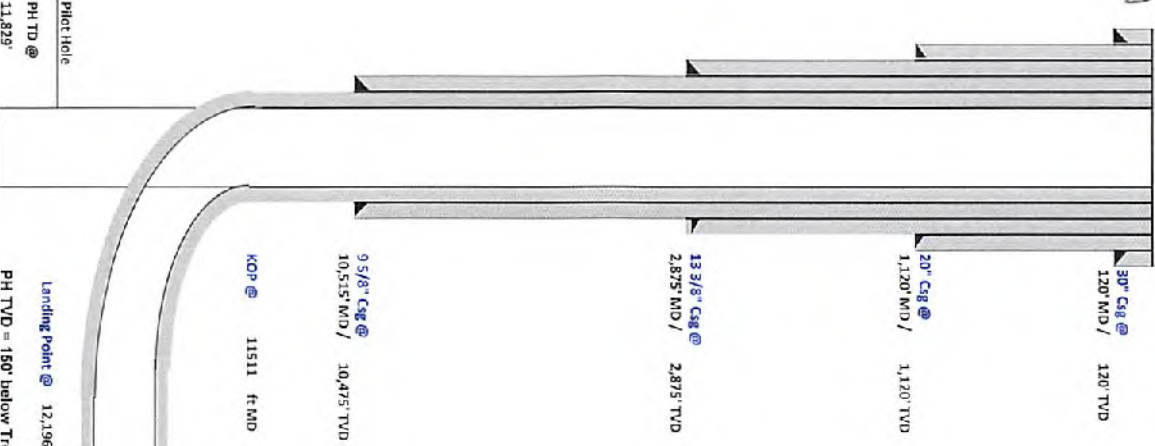

Formation	Depth TVD
Designated Fresh Water	1,038'
Swatkin Coal	946'
Friendship Coal	1,031'
Big Lime	2,060'
Berea	2,684'
Tully	6,617'
Marcellus	6,724'
Overhead	6,776'
Saltina	7,493'
Letcher	8,553'
Utica	11,374'
Point Pleasant	11,545'
Landing Depth	11,616'
Tension	11,679'
Pilot Hole TD	11,829'

Type	Hole Size (in)	Csg Size (in)	Depth (MD)	Depth (TVD)	Weight (lb/ft)	Grade	Top of Cement
Conductor	36	30	120'	120'	8W	BW	Surface
Surface	26	20	1,120'	1,120'	106.5	J55	Surface
Intermediate 1	17 1/2	13 3/8	2,875'	2,875'	54.5	J55	Surface
Intermediate 2	12 1/4	9 5/8	10,515'	10,475'	47	HP110	Surface
Production	8 1/2	5 1/2	19,217'	11,738'	23	P110	Surface

CEMENT SUMMARY				DRILLING DETAILS	
Sacks	Class	Density	Fluid Type	Centralizer/foamer	
338	A	15.6	Air	None	
1,937	A	15.6	Air	3 Centralizers at equal distance	
2,202	A	15	Air	1 Centralizer every other ft	
2,796	A	14.5	Air	1 Centralizer every other ft	
3,937	A	15	Air / SOBMA	1 every other joint in lateral; 1 per joint in curve; 1 every other ft to sic	

*Handwritten signature/initials*

Pilot Hole  
PH TD @ 13,829'

Landing Point @ 12,196 MD / 11,616 TVD  
PH TVD = 150' below Tension Top

Lateral TD @ 19,217' HMD  
11,738' H TVD

### Area of Review

#### Sources of information to Support 35CSR8 - 5.11: 9.3 et seq.

Description of process to identify potential pathways for well communication during hydraulic fracturing activities.

Data Sources Reviewed:

1. IHS Well Data service: Public nationwide data service that pulls directly from State agency Oil and Gas databases
2. Farm Maps
3. Topo Maps: Recent and older (contact WVGES)
4. Check with DPS

Contacted Devin Ducoeur 724-705-0444, [dducoeur@dpslandservices.com](mailto:dducoeur@dpslandservices.com) DPS GIS (12/19/2016) to have him make maps of the wellbores with his information. DPS utilizes WVGES maps for their mapping seems it as the best publicly available. See attached map he provided.

Request maps for:

1. Wellbore with IHS All Wells Layer
2. Map with Farm lines overlain and any well spots identified on Farm Maps
3. More recent (1970s vintage) topos and older topos

Discussion with Phil Dinterman WVGES GIS Department (7/15/2016)

- WVGES has plotted every well spot they have access to and are aware of with that contains a coordinate. 30000, 70000, and 90000 series wells are available via the WVGES online map. Some locations aren't great due to vintage and manipulation of maps through time
- 30000 series – any well drilled prior to 1929 – APIs were not assigned to original wells
- 70000 series – Well spots pulled from old Farm line maps that the WVGES has access to
- 90000 series – Any sources that the WVGES has access that shows a well spot but has no additional supporting information. DEP does not have 90000 series on their maps.
- There can be duplication between wells in the 3 series
- Phil indicated that other Operators are providing a screenshot of the WVGES map with their planned well and using that for permits

Permit well - Heaven Hill 3-8HU

Wells within 500' Buffer

Note: Well spots depicted on Area of Review map (page 3) are derived from State held coordinates. The spots may differ from those depicted on the Well Plat because the Plat locations represent actual field surveyed locations. Please refer to the Plat for surveyed well spots

API Number	Operator Name	Total Depth	Perforated Fms	Producing zones not perforated	Is this well "known or reasonably expected to penetrate a depth that could be within the range of Fracture propagation"? 1000' is max limit I would assign to wells that might be within in range of fracture propagation	Comments
4705101934	Tug Hill	5737' TVD planned	None	None	No, Permitted Marcellus well	Permitted Marcellus well. Not yet drilled
4705101962	Tug Hill	5737' TVD planned	None	None	No, Permitted Marcellus well	Permitted Marcellus well. Not yet drilled
4705101963	Tug Hill	5737' TVD planned	None	None	No, Permitted Marcellus well	Permitted Marcellus well. Not yet drilled
4705101947	Tug Hill	5737' TVD planned	None	None	No, Permitted Marcellus well	Permitted Marcellus well. Not yet drilled
4705101948	Tug Hill	5737' TVD planned	None	None	No, Permitted Marcellus well	Permitted Marcellus well. Not yet drilled
4705100846	Hope Natural Gas Co.	Unknown	Unknown	Unknown	Unknown but unlikely, Appears to be a coal test bore well	Well records are incomplete, plug date 12/12/1999. A field survey was conducted to locate this well and no evidence of this well was found.
4705100843	Hope Natural Gas Co.	Unknown	Unknown	Unknown	Unknown but unlikely, Appears to be a coal test bore well	Well records are incomplete, plug date 9/16/1999. A field survey was conducted to locate this well and this well was found plugged at the location shown on the well plat.
4705100595	Columbia Gas Transmission Corp.	2545	Gordon	Unknown	No. TVD depth of well is too shallow to be within Range of potential Fracture propagation from Marcellus wells	Well records are incomplete. A field survey was conducted to locate this well and no evidence of this well was found.
4705100847	McElroy Coal Co	Unknown	Unknown	Unknown	Unknown but unlikely, Appears to be a coal test bore well. Well has been plugged	Well records are incomplete, plug date 2/18/2000. A field survey was conducted to locate this well and this well was found plugged at the location shown on the well plat.



Select County: (051) Marshall

Select datatype:  (Check All)

Enter Permit #: 00846

Location  Production  Plugging

Owner/Completion  Stratigraphy  Sample

Pay/ShowWater  Logs  Stem Hole Log

Well: County = 51 Permit = 00846

Well Reassignment Information: Reassigned From  
 OLD\_COUNTY OLD\_PERMIT NEW\_COUNTY NEW\_PERMIT  
 51 10055 51 00846

Location Information: [View Map](#)

API	COUNTY	PERMIT	TAX_DISTRICT	QUAD_75	QUAD_15	LAT_DD	LONG_DD	UTM_E	UTM_N
4705100846	Marshall	046	Meade	Green Station	Carlson	39.797352	-82.504325	507724.4	4402395.9

There is no Bottom Hole Location data for this well

Owner Information:

API	CMP_DT	SUFFIX	STATUS	SURFACE_OWNER	WELL_NUM	CO_NUM	LEASE	LEASE_NUM	MINERAL_OWN	OPERATOR_AT_COMPLETION	PROP_W
4705100846	12/12/1999		Plugging Completed	Allora Wark		M-03			Consolidation Coal Co	McElroy Coal Company	
4705100846				Uniontown Prby Man E Garpy				500		Hope Natural Gas Company	

Completion Information:

API	CMP_DT	SPUD_DT	ELEV	DATUM	FIELD	DEEPEST_FM	DEEPEST_FMT	INITIAL_CLASS	FINAL_CLASS	TYPE	RIG	CMP_MTHD	TVD
4705100846	12/12/1999	12/31/1999	1252	Ground Level				unclassified	unclassified	not available	unknown	unknown	
4705100846													0

There is no Pay data for this well

There is no Production Gas data for this well

There is no Production Oil data for this well \*\* some operators may have reported NGL under Oil

There is no Production NGL data for this well \*\* some operators may have reported NGL under Oil

There is no Stratigraphy data for this well

There is no Wireline (E-Log) data for this well

Plugging Information:

API	PLUG_DT	DEPTH_PBT
4705100846	12/12/1999	0

There is no Sample data for this well



Select County: (051) Marshall

Enter Permit #: 00843

Get Data    Reset

Select datatypes:  (Check All)

Location     Production     Plugging

Owner/Completion     Stratigraphy     Sample

Pay/Show/Water     Logs     Bm Hole Log

[Table Descriptions](#)

[County Code Translations](#)

[Permit Numbering Series](#)

[License Types](#)

[Contact Information](#)

[Disclaimer](#)

[WVGES Main](#)

[Contact Us!](#) [New](#)

---

WV Geological & Economic Survey      **Well: County = 51 Permit = 00843**      Report Time: Thursday

**Well Reassignment Information: Reassigned From**

OLD_COUNTY	OLD_PERMIT	NEW_COUNTY	NEW_PERMIT
51	70557	51	843

Location Information: [View Map](#)

API	COUNTY	PERMIT	TAX_DISTRICT	QUAD_75	QUAD_15	LAT_DD	LONG_DD	UTME	UTMN
4705100843	Marshall	843	Meigs	Glen Easton	Cameron	39.759245	-80.630386	627383.6	4405547.9

There is no Bottom Hole Location data for this well

**Owner Information:**

API	CMP_DT	SUFFIX	STATUS	SURFACE_OWNER	WELL_NUM	CO_NUM	LEASE	LEASE_NUM	MINERAL_OWN	OPERATOR_AT_COMPLETION	PROP_VD	PH
4705100843	8/18/1999		Plugging	Completed	Naomi Guigley		M-57			Naomi Guigley	McElroy Coal Company	
4705100843	...	...	...	Unknown	Proby Mine	H.A. Richmond		505		Naomi Guigley	Hecla Natural Gas Company	

**Completion Information:**

API	CMP_DT	SPUD_DT	ELEV	DATUM	FIELD	DEEPEST_FM	DEEPEST_FMT	INITIAL_CLASS	FINAL_CLASS	TYPE	RIG	CMP_MTHD	TVD	TMD
4705100843	8/18/1999	8/3/1999	1320	Ground Level										
4705100843	...	...	...	...	...	...	...	unclassified	unclassified			not available	unknown	unknown

There is no Pay data for this well

There is no Production Gas data for this well

There is no Production Oil data for this well    \*\* some operators may have reported NGL under Oil

There is no Production NGL data for this well    \*\* some operators may have reported NGL under Oil

There is no Stratigraphy data for this well

There is no Wireline (E-Log) data for this well

**Plugging Information:**

API	PLG_DT	DEPTH_FBT
4705100843	8/18/1999	0

There is no Sample data for this well



Select County: (051) Marshall

Enter Permit #: 00595

Get Data    Reset

Select datatypes:  (Check All)

Location     Production     Plugging

Owner/Completion     Stratigraphy     Sample

Pay/Show/Water     Logs     Bm Hole Log

[Table Descriptions](#)

[County Code Translations](#)

[Permit Numbering Series](#)

[License Types](#)

[Contact Information](#)

[Disclaimer](#)

[WVGES Main](#)

[Contact Us!](#) [New](#)

---

WV Geological & Economic Survey      **Well: County = 51 Permit = 00595**      Report Time: Thursday, June 06, 2017 5:15

Location Information: [View Map](#)

API	COUNTY	PERMIT	TAX_DISTRICT	QUAD_75	QUAD_15	LAT_DD	LONG_DD	UTME	UTMN
4705100595	Marshall	825	Meigs	Glen Easton	Cameron	39.732718	-80.676223	627317.0	4404469.4

There is no Bottom Hole Location data for this well

**Owner Information:**

API	CMP_DT	SUFFIX	STATUS	SURFACE_OWNER	WELL_NUM	CO_NUM	LEASE	LEASE_NUM	MINERAL_OWN	OPERATOR_AT_COMPLETION	PROP_VD	PROP_TRGY_FM
4705100595	8/19/2005		Completed	Riley Minor		1	1220			Manufactured Lites & Heat Co.		
4705100595	...	...	...	Unknown	Rita M. Alby et al		601220			Columbia Gas Transmission Corp.		

**Completion Information:**

API	CMP_DT	SPUD_DT	ELEV	DATUM	FIELD	DEEPEST_FM	DEEPEST_FMT	INITIAL_CLASS	FINAL_CLASS	TYPE	RIG	CMP_MTHD	TVD	TMD	NEW_FTO	G_BEF
4705100595	8/19/2005	4/25/1905			Cameron/Garden	Garden									2145	2145
4705100595	...	...	...	...	...	...	...	unclassified	unclassified			not available	unknown	unknown		

There is no Pay data for this well



Select County: (051) Marshall

Enter Permit #: 00847

Get Data    Reset

Select datatypes:  (Check All)

Location     Production     Plugging

Owner/Completion     Stratigraphy     Sample

Pay/Show/Water     Logs     Bm Hole Log

[Table Descriptions](#)

[County Code Translations](#)

[Permit Numbering Series](#)

[License Types](#)

[Contact Information](#)

[Disclaimer](#)

[WVGES Main](#)

[Contact Us!](#) [New](#)

---

WV Geological & Economic Survey      **Well: County = 51 Permit = 00847**

**Well Reassignment Information: Reassigned From**

OLD_COUNTY	OLD_PERMIT	NEW_COUNTY	NEW_PERMIT
51	70554	51	847

Location Information: [View Map](#)

API	COUNTY	PERMIT	TAX_DISTRICT	QUAD_75	QUAD_15	LAT_DD	LONG_DD	UTME	UTMN
4705100847	Marshall	847	Meigs	Glen Easton	Cameron	39.759214	-80.637244	628766.4	4404496.8

There is no Bottom Hole Location data for this well

**Owner Information:**

API	CMP_DT	SUFFIX	STATUS	SURFACE_OWNER	WELL_NUM	CO_NUM	LEASE	LEASE_NUM	MINERAL_OWN	OPERATOR_AT_COMPLETION	PROP_VD	PROP_TRGY_FM
4705100847	2/18/2000		Plugging	Completed	Larry J. Witzel		m-59			McElroy Coal Company		
4705100847	...	...	...	Unknown	Proby Mine	E.J. Jones		1220		Manufactured Lites & Heat Co.		

**Completion Information:**

API	CMP_DT	SPUD_DT	ELEV	DATUM	FIELD	DEEPEST_FM	DEEPEST_FMT	INITIAL_CLASS	FINAL_CLASS	TYPE	RIG	CMP_MTHD	TVD	TMD	NEW_FTO	G_BEF
4705100847	2/18/2000	2/5/2000														
4705100847	...	...	...	...	...	...	...	unclassified	unclassified			not available	unknown	unknown		

There is no Pay data for this well

There is no Production Gas data for this well

There is no Production Oil data for this well    \*\* some operators may have reported NGL under Oil

There is no Production NGL data for this well    \*\* some operators may have reported NGL under Oil

There is no Production Water data for this well

There is no Stratigraphy data for this well

There is no Wireline (E-Log) data for this well

**Plugging Information:**

API	PLG_DT	DEPTH_FBT
4705100847	2/18/2000	0

There is no Sample data for this well

Page 3 of 4





**TUG HILL**  
OPERATING

Well: Heaven Hill 3-8 HU  
Site: Heaven Hill 3  
Project: Marshall County, West Virginia  
Design: rev2

SECTION DETAILS

Sec	MD	Inc	Azi	TVD	+N-S	+E-W	Dleg	TFace	V Sect	Annotation
1	0.00	0.00	0.00	0.00	0.00	0.00	0.00	0.00	0.00	
2	2900.00	0.00	0.00	2900.00	0.00	0.00	0.00	0.00	0.00	KOP Begin 2°/100' build
3	3143.98	4.88	47.85	3143.68	6.97	7.70	2.00	47.85	-1.88	Begin 4.88° tangent
4	7271.57	4.88	47.85	7256.32	242.57	268.00	0.00	0.00	-65.31	Begin 2°/100' drop
5	7515.55	0.00	0.00	7500.00	249.54	275.70	2.00	180.00	-67.19	Begin vertical hold section
6	11070.55	0.00	0.00	11055.00	249.54	275.70	0.00	0.00	-67.19	Begin 10°/100' build
7	11960.59	89.00	149.99	11627.87	-237.97	557.29	10.00	149.99	495.55	Begin 89.00° lateral section
8	23527.72	89.00	149.99	11829.00-10252.78	6341.93	0.00	0.00	2055.68		PBHL/TD

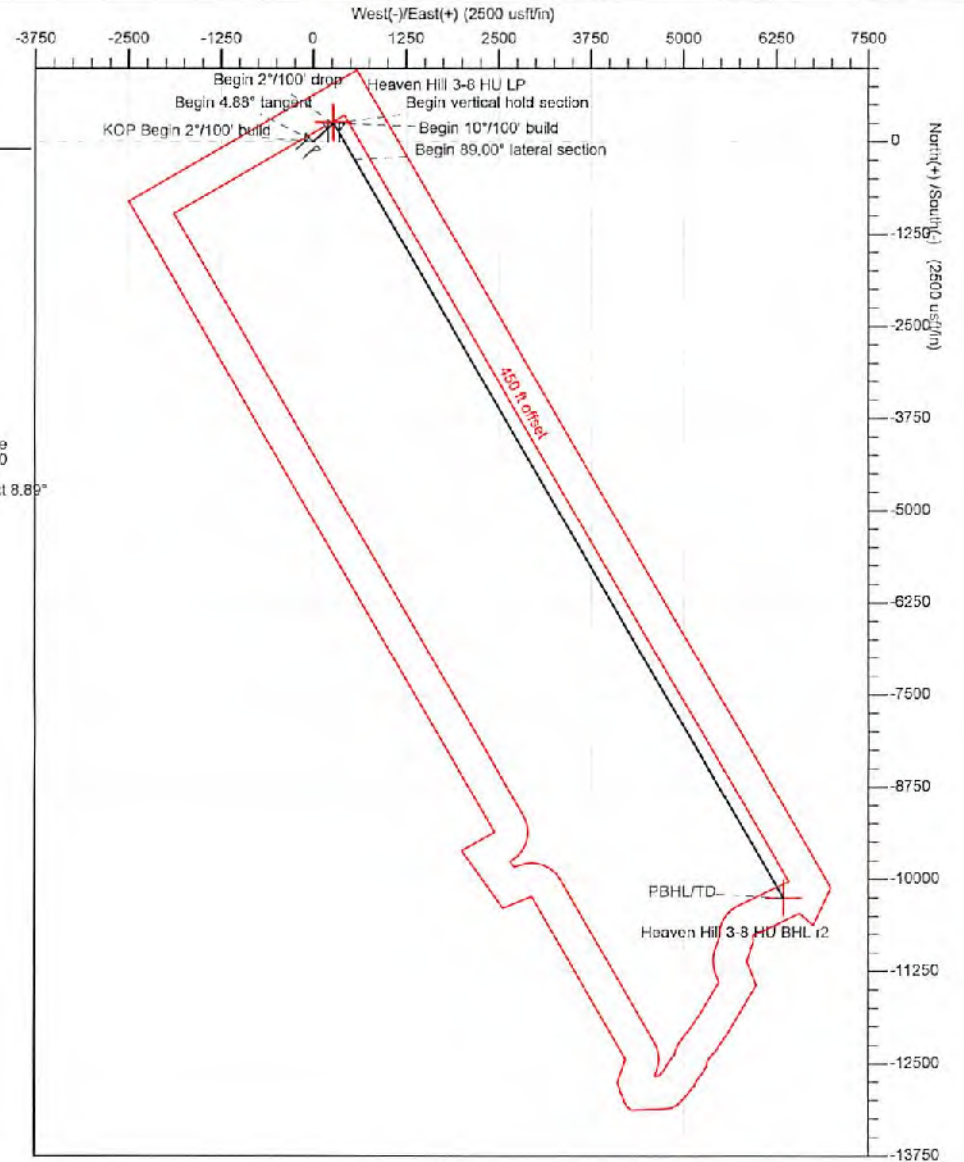
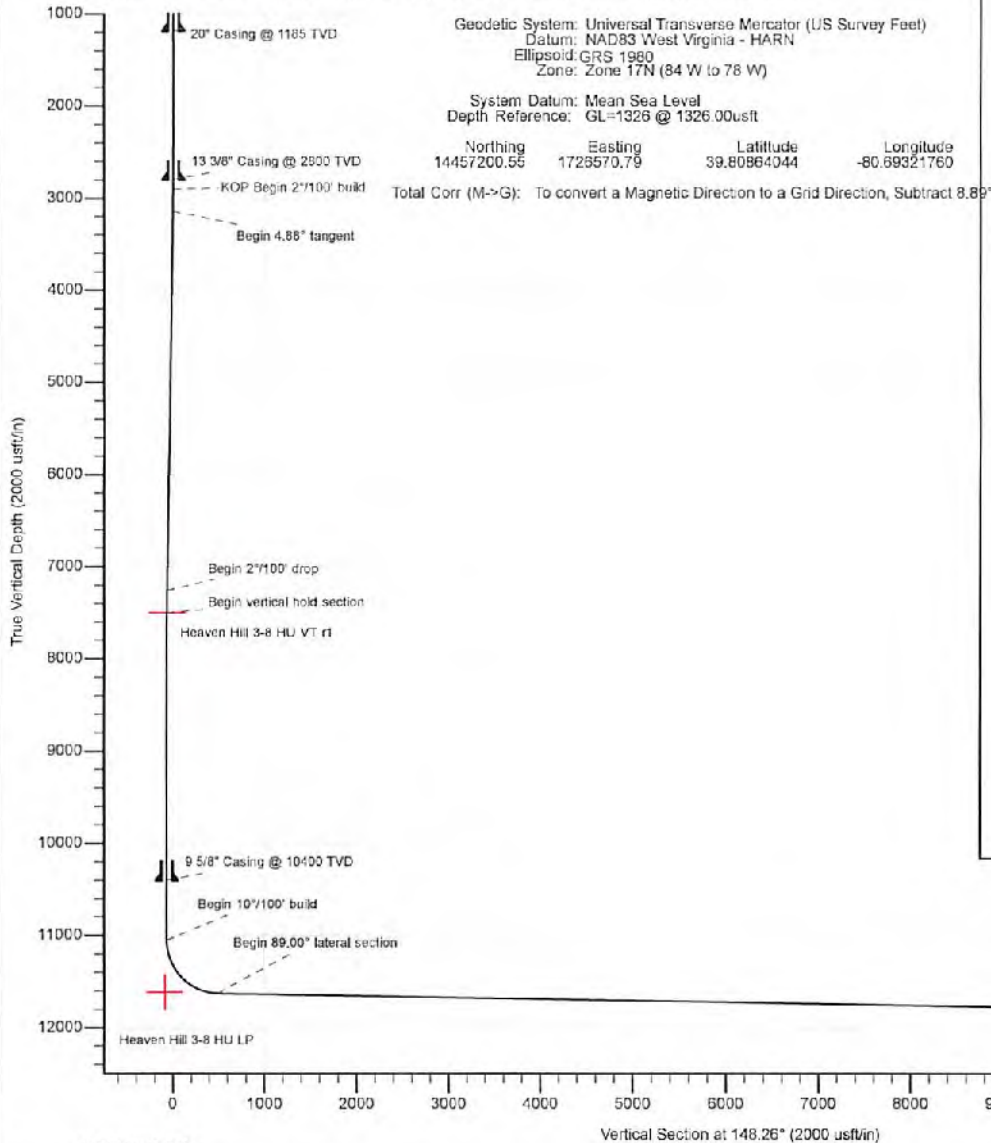

Azimuths to Grid North  
True North: -0.20°  
Magnetic North: -8.88°

Magnetic Field  
Strength: 52225.1snT  
Dip Angle: 67.00°  
Date: 2/3/2017  
Model: IGRF2015



51-01967



Planning Report - Geographic

51-01967

<b>Database:</b>	DB_Jul2216dt_v14	<b>Local Co-ordinate Reference:</b>	Well Heaven Hill 3-7 HU
<b>Company:</b>	Tug Hill Operating LLC	<b>TVD Reference:</b>	RKB=1326 @ 1326.00usft
<b>Project:</b>	Marshall County, West Virginia	<b>MD Reference:</b>	RKB=1326 @ 1326.00usft
<b>Site:</b>	Heaven Hill 3	<b>North Reference:</b>	Grid
<b>Well:</b>	Heaven Hill 3-7 HU	<b>Survey Calculation Method:</b>	Minimum Curvature
<b>Wellbore:</b>	Original Hole		
<b>Design:</b>	rev3		

<b>Project</b>	Marshall County, West Virginia		
<b>Map System:</b>	Universal Transverse Mercator (US Survey Feet)	<b>System Datum:</b>	Mean Sea Level
<b>Geo Datum:</b>	NAD83 West Virginia - HARN		
<b>Map Zone:</b>	Zone 17N (84 W to 78 W)		

<b>Site</b>	Heaven Hill 3				
<b>Site Position:</b>		<b>Northing:</b>	14,457,178.77 usft	<b>Latitude:</b>	39.80858060
<b>From:</b>	Lat/Long	<b>Easting:</b>	1,726,571.98 usft	<b>Longitude:</b>	-80.69321360
<b>Position Uncertainty:</b>	0.00 usft	<b>Slot Radius:</b>	13-3/16 "	<b>Grid Convergence:</b>	0.20 °

<b>Well</b>	Heaven Hill 3-7 HU					
<b>Well Position</b>	<b>+N/-S</b>	0.00 usft	<b>Northing:</b>	14,457,203.32 usft	<b>Latitude:</b>	39.80654817
	<b>+E/-W</b>	0.00 usft	<b>Easting:</b>	1,726,558.60 usft	<b>Longitude:</b>	-80.69326096
<b>Position Uncertainty</b>		0.00 usft	<b>Wellhead Elevation:</b>	0.00 usft	<b>Ground Level:</b>	1,326.00 usft

<b>Wellbore</b>	Original Hole				
<b>Magnetics</b>	<b>Model Name</b>	<b>Sample Date</b>	<b>Declination (°)</b>	<b>Dip Angle (°)</b>	<b>Field Strength (nT)</b>
	IGRF2015	2/3/2017	-8.69	67.00	52,225.10345639

<b>Design</b>	rev3			
<b>Audit Notes:</b>				
<b>Version:</b>	<b>Phase:</b>	PLAN	<b>Tie On Depth:</b>	0.00
<b>Vertical Section:</b>	<b>Depth From (TVD) (usft)</b>	<b>+N/-S (usft)</b>	<b>+E/-W (usft)</b>	<b>Direction (°)</b>
	0.00	0.00	0.00	154.06

<b>Plan Survey Tool Program</b>	<b>Date</b>	5/17/2017		
<b>Depth From (usft)</b>	<b>Depth To (usft)</b>	<b>Survey (Wellbore)</b>	<b>Tool Name</b>	<b>Remarks</b>
1	0.00	23,808.55 rev3 (Original Hole)	MWD	MWD - Standard

<b>Plan Sections</b>										
Measured Depth (usft)	Inclination (°)	Azimuth (°)	Vertical Depth (usft)	+N/-S (usft)	+E/-W (usft)	Dogleg Rate (°/100usft)	Build Rate (°/100usft)	Turn Rate (°/100usft)	TFO (°)	Target
0.00	0.00	0.00	0.00	0.00	0.00	0.00	0.00	0.00	0.00	
2,400.00	0.00	0.00	2,400.00	0.00	0.00	0.00	0.00	0.00	0.00	
2,550.00	3.00	247.00	2,549.93	-1.53	-3.61	2.00	2.00	0.00	247.00	
8,508.23	3.00	247.00	8,500.00	-123.38	-290.65	0.00	0.00	0.00	0.00	
8,899.98	10.78	238.00	8,888.62	-146.84	-331.24	2.00	1.99	-2.30	-12.39	
11,104.61	10.78	238.00	11,054.32	-365.41	-681.07	0.00	0.00	0.00	0.00	
11,991.05	89.00	150.00	11,613.76	-905.41	-490.13	10.00	8.82	-9.93	-88.23	
23,808.55	89.00	150.00	11,820.00	-11,138.10	5,417.72	0.00	0.00	0.00	0.00	Heaven Hill 3-7 HU B





<b>Database:</b>	DB_Jul2216dt_v14	<b>Local Co-ordinate Reference:</b>	Well Heaven Hill 3-7 HU
<b>Company:</b>	Tug Hill Operating LLC	<b>TVD Reference:</b>	RKB=1326 @ 1326.00usft
<b>Project:</b>	Marshall County, West Virginia	<b>MD Reference:</b>	RKB=1326 @ 1326.00usft
<b>Site:</b>	Heaven Hill 3	<b>North Reference:</b>	Grid
<b>Well:</b>	Heaven Hill 3-7 HU	<b>Survey Calculation Method:</b>	Minimum Curvature
<b>Wellbore:</b>	Original Hole		
<b>Design:</b>	rev3		

Planned Survey										
Measured Depth (usft)	Inclination (°)	Azimuth (°)	Vertical Depth (usft)	+N/-S (usft)	+E/-W (usft)	Map Northing (usft)	Map Easting (usft)	Latitude	Longitude	
0.00	0.00	0.00	0.00	0.00	0.00	14,457,203.32	1,726,558.60	39.80864817	-80.69326096	
100.00	0.00	0.00	100.00	0.00	0.00	14,457,203.32	1,726,558.60	39.80864817	-80.69326096	
200.00	0.00	0.00	200.00	0.00	0.00	14,457,203.32	1,726,558.60	39.80864817	-80.69326096	
300.00	0.00	0.00	300.00	0.00	0.00	14,457,203.32	1,726,558.60	39.80864817	-80.69326096	
400.00	0.00	0.00	400.00	0.00	0.00	14,457,203.32	1,726,558.60	39.80864817	-80.69326096	
500.00	0.00	0.00	500.00	0.00	0.00	14,457,203.32	1,726,558.60	39.80864817	-80.69326096	
600.00	0.00	0.00	600.00	0.00	0.00	14,457,203.32	1,726,558.60	39.80864817	-80.69326096	
700.00	0.00	0.00	700.00	0.00	0.00	14,457,203.32	1,726,558.60	39.80864817	-80.69326096	
800.00	0.00	0.00	800.00	0.00	0.00	14,457,203.32	1,726,558.60	39.80864817	-80.69326096	
900.00	0.00	0.00	900.00	0.00	0.00	14,457,203.32	1,726,558.60	39.80864817	-80.69326096	
1,000.00	0.00	0.00	1,000.00	0.00	0.00	14,457,203.32	1,726,558.60	39.80864817	-80.69326096	
1,100.00	0.00	0.00	1,100.00	0.00	0.00	14,457,203.32	1,726,558.60	39.80864817	-80.69326096	
1,200.00	0.00	0.00	1,200.00	0.00	0.00	14,457,203.32	1,726,558.60	39.80864817	-80.69326096	
1,300.00	0.00	0.00	1,300.00	0.00	0.00	14,457,203.32	1,726,558.60	39.80864817	-80.69326096	
1,400.00	0.00	0.00	1,400.00	0.00	0.00	14,457,203.32	1,726,558.60	39.80864817	-80.69326096	
1,500.00	0.00	0.00	1,500.00	0.00	0.00	14,457,203.32	1,726,558.60	39.80864817	-80.69326096	
1,600.00	0.00	0.00	1,600.00	0.00	0.00	14,457,203.32	1,726,558.60	39.80864817	-80.69326096	
1,700.00	0.00	0.00	1,700.00	0.00	0.00	14,457,203.32	1,726,558.60	39.80864817	-80.69326096	
1,800.00	0.00	0.00	1,800.00	0.00	0.00	14,457,203.32	1,726,558.60	39.80864817	-80.69326096	
1,900.00	0.00	0.00	1,900.00	0.00	0.00	14,457,203.32	1,726,558.60	39.80864817	-80.69326096	
2,000.00	0.00	0.00	2,000.00	0.00	0.00	14,457,203.32	1,726,558.60	39.80864817	-80.69326096	
2,100.00	0.00	0.00	2,100.00	0.00	0.00	14,457,203.32	1,726,558.60	39.80864817	-80.69326096	
2,200.00	0.00	0.00	2,200.00	0.00	0.00	14,457,203.32	1,726,558.60	39.80864817	-80.69326096	
2,300.00	0.00	0.00	2,300.00	0.00	0.00	14,457,203.32	1,726,558.60	39.80864817	-80.69326096	
2,400.00	0.00	0.00	2,400.00	0.00	0.00	14,457,203.32	1,726,558.60	39.80864817	-80.69326096	
<b>KOP Begin 2°/100' build</b>										
2,500.00	2.00	247.00	2,499.98	-0.68	-1.61	14,457,202.64	1,726,556.99	39.80864631	-80.69326569	
2,550.00	3.00	247.00	2,549.93	-1.53	-3.61	14,457,201.79	1,726,554.98	39.80864399	-80.69327385	
<b>Begin 3.00° tangent</b>										
2,600.00	3.00	247.00	2,599.86	-2.56	-6.02	14,457,200.77	1,726,552.58	39.80864121	-80.69328244	
2,700.00	3.00	247.00	2,699.73	-4.60	-10.84	14,457,198.72	1,726,547.76	39.80863564	-80.69329962	
2,800.00	3.00	247.00	2,799.59	-6.65	-15.66	14,457,196.68	1,726,542.94	39.80863007	-80.69331680	
2,900.00	3.00	247.00	2,899.45	-8.69	-20.48	14,457,194.63	1,726,538.12	39.80862450	-80.69333398	
3,000.00	3.00	247.00	2,999.31	-10.74	-25.29	14,457,192.59	1,726,533.31	39.80861893	-80.69335115	
3,100.00	3.00	247.00	3,099.18	-12.78	-30.11	14,457,190.54	1,726,528.49	39.80861336	-80.69336833	
3,200.00	3.00	247.00	3,199.04	-14.83	-34.93	14,457,188.50	1,726,523.67	39.80860778	-80.69338551	
3,300.00	3.00	247.00	3,298.90	-16.87	-39.75	14,457,186.45	1,726,518.85	39.80860221	-80.69340269	
3,400.00	3.00	247.00	3,398.77	-18.92	-44.56	14,457,184.41	1,726,514.04	39.80859664	-80.69341987	
3,500.00	3.00	247.00	3,498.63	-20.96	-49.38	14,457,182.36	1,726,509.22	39.80859107	-80.69343705	
3,600.00	3.00	247.00	3,598.49	-23.01	-54.20	14,457,180.32	1,726,504.40	39.80858550	-80.69345423	
3,700.00	3.00	247.00	3,698.36	-25.05	-59.02	14,457,178.27	1,726,499.58	39.80857993	-80.69347141	
3,800.00	3.00	247.00	3,798.22	-27.10	-63.83	14,457,176.23	1,726,494.77	39.80857436	-80.69348859	
3,900.00	3.00	247.00	3,898.08	-29.14	-68.65	14,457,174.18	1,726,489.95	39.80856879	-80.69350577	
4,000.00	3.00	247.00	3,997.94	-31.19	-73.47	14,457,172.14	1,726,485.13	39.80856322	-80.69352295	
4,100.00	3.00	247.00	4,097.81	-33.23	-78.29	14,457,170.09	1,726,480.31	39.80855765	-80.69354013	
4,200.00	3.00	247.00	4,197.67	-35.28	-83.10	14,457,168.05	1,726,475.50	39.80855208	-80.69355731	
4,300.00	3.00	247.00	4,297.53	-37.32	-87.92	14,457,166.00	1,726,470.68	39.80854651	-80.69357449	
4,400.00	3.00	247.00	4,397.40	-39.37	-92.74	14,457,163.96	1,726,465.86	39.80854094	-80.69359166	
4,500.00	3.00	247.00	4,497.26	-41.41	-97.56	14,457,161.91	1,726,461.04	39.80853537	-80.69360884	
4,600.00	3.00	247.00	4,597.12	-43.46	-102.37	14,457,159.87	1,726,456.23	39.80852980	-80.69362602	
4,700.00	3.00	247.00	4,696.99	-45.50	-107.19	14,457,157.82	1,726,451.41	39.80852423	-80.69364320	
4,800.00	3.00	247.00	4,796.85	-47.54	-112.01	14,457,155.78	1,726,446.59	39.80851866	-80.69366038	
4,900.00	3.00	247.00	4,896.71	-49.59	-116.83	14,457,153.73	1,726,441.77	39.80851308	-80.69367756	
5,000.00	3.00	247.00	4,996.57	-51.63	-121.64	14,457,151.69	1,726,436.95	39.80850751	-80.69369474	

51-01967



Planning Report - Geographic

<b>Database:</b>	DB_Jul2216dt_v14	<b>Local Co-ordinate Reference:</b>	Well Heaven Hill 3-7 HU
<b>Company:</b>	Tug Hill Operating LLC	<b>TVD Reference:</b>	RKB=1326 @ 1326.00usft
<b>Project:</b>	Marshall County, West Virginia	<b>MD Reference:</b>	RKB=1326 @ 1326.00usft
<b>Site:</b>	Heaven Hill 3	<b>North Reference:</b>	Grid
<b>Well:</b>	Heaven Hill 3-7 HU	<b>Survey Calculation Method:</b>	Minimum Curvature
<b>Wellbore:</b>	Original Hole		
<b>Design:</b>	rev3		

Planned Survey									
Measured Depth (usft)	Inclination (°)	Azimuth (°)	Vertical Depth (usft)	+N/-S (usft)	+E/-W (usft)	Map Northing (usft)	Map Easting (usft)	Latitude	Longitude
5,100.00	3.00	247.00	5,096.44	-53.68	-126.46	14,457,149.65	1,726,432.14	39.80850194	-80.69371192
5,200.00	3.00	247.00	5,196.30	-55.72	-131.28	14,457,147.60	1,726,427.32	39.80849637	-80.69372910
5,300.00	3.00	247.00	5,296.16	-57.77	-136.10	14,457,145.56	1,726,422.50	39.80849080	-80.69374628
5,400.00	3.00	247.00	5,396.03	-59.81	-140.91	14,457,143.51	1,726,417.68	39.80848523	-80.69376346
5,500.00	3.00	247.00	5,495.89	-61.86	-145.73	14,457,141.47	1,726,412.87	39.80847966	-80.69378064
5,600.00	3.00	247.00	5,595.75	-63.90	-150.55	14,457,139.42	1,726,408.05	39.80847409	-80.69379782
5,700.00	3.00	247.00	5,695.61	-65.95	-155.37	14,457,137.38	1,726,403.23	39.80846852	-80.69381500
5,800.00	3.00	247.00	5,795.48	-67.99	-160.18	14,457,135.33	1,726,398.41	39.80846295	-80.69383217
5,900.00	3.00	247.00	5,895.34	-70.04	-165.00	14,457,133.29	1,726,393.60	39.80845738	-80.69384935
6,000.00	3.00	247.00	5,995.20	-72.08	-169.82	14,457,131.24	1,726,388.78	39.80845181	-80.69386653
6,100.00	3.00	247.00	6,095.07	-74.13	-174.64	14,457,129.20	1,726,383.96	39.80844624	-80.69388371
6,200.00	3.00	247.00	6,194.93	-76.17	-179.45	14,457,127.15	1,726,379.14	39.80844067	-80.69390089
6,300.00	3.00	247.00	6,294.79	-78.22	-184.27	14,457,125.11	1,726,374.33	39.80843510	-80.69391807
6,400.00	3.00	247.00	6,394.66	-80.26	-189.09	14,457,123.06	1,726,369.51	39.80842953	-80.69393525
6,500.00	3.00	247.00	6,494.52	-82.31	-193.91	14,457,121.02	1,726,364.69	39.80842396	-80.69395243
6,600.00	3.00	247.00	6,594.38	-84.35	-198.72	14,457,118.97	1,726,359.87	39.80841838	-80.69396961
6,700.00	3.00	247.00	6,694.24	-86.40	-203.54	14,457,116.93	1,726,355.06	39.80841281	-80.69398679
6,800.00	3.00	247.00	6,794.11	-88.44	-208.36	14,457,114.88	1,726,350.24	39.80840724	-80.69400397
6,900.00	3.00	247.00	6,893.97	-90.49	-213.18	14,457,112.84	1,726,345.42	39.80840167	-80.69402115
7,000.00	3.00	247.00	6,993.83	-92.53	-217.99	14,457,110.79	1,726,340.60	39.80839610	-80.69403833
7,100.00	3.00	247.00	7,093.70	-94.58	-222.81	14,457,108.75	1,726,335.79	39.80839053	-80.69405550
7,200.00	3.00	247.00	7,193.56	-96.62	-227.63	14,457,106.70	1,726,330.97	39.80838496	-80.69407268
7,300.00	3.00	247.00	7,293.42	-98.67	-232.45	14,457,104.66	1,726,326.15	39.80837939	-80.69408986
7,400.00	3.00	247.00	7,393.28	-100.71	-237.27	14,457,102.61	1,726,321.33	39.80837382	-80.69410704
7,500.00	3.00	247.00	7,493.15	-102.76	-242.08	14,457,100.57	1,726,316.52	39.80836825	-80.69412422
7,600.00	3.00	247.00	7,593.01	-104.80	-246.90	14,457,098.52	1,726,311.70	39.80836268	-80.69414140
7,700.00	3.00	247.00	7,692.87	-106.85	-251.72	14,457,096.48	1,726,306.88	39.80835711	-80.69415858
7,800.00	3.00	247.00	7,792.74	-108.89	-256.54	14,457,094.43	1,726,302.06	39.80835154	-80.69417576
7,900.00	3.00	247.00	7,892.60	-110.94	-261.35	14,457,092.39	1,726,297.25	39.80834597	-80.69419294
8,000.00	3.00	247.00	7,992.46	-112.98	-266.17	14,457,090.34	1,726,292.43	39.80834040	-80.69421012
8,100.00	3.00	247.00	8,092.33	-115.03	-270.99	14,457,088.30	1,726,287.61	39.80833482	-80.69422730
8,200.00	3.00	247.00	8,192.19	-117.07	-275.81	14,457,086.25	1,726,282.79	39.80832925	-80.69424448
8,300.00	3.00	247.00	8,292.05	-119.12	-280.62	14,457,084.21	1,726,277.98	39.80832368	-80.69426165
8,400.00	3.00	247.00	8,391.91	-121.16	-285.44	14,457,082.16	1,726,273.16	39.80831811	-80.69427883
8,500.00	3.00	247.00	8,491.78	-123.21	-290.26	14,457,080.12	1,726,268.34	39.80831254	-80.69429601
8,508.23	3.00	247.00	8,500.00	-123.38	-290.65	14,457,079.95	1,726,267.94	39.80831208	-80.69429743
<b>Begin 2"/100' build/turn</b>									
8,600.00	4.81	242.30	8,591.55	-126.10	-296.27	14,457,077.22	1,726,262.33	39.80830465	-80.69431746
8,700.00	6.80	240.03	8,691.03	-131.01	-305.11	14,457,072.32	1,726,253.49	39.80829126	-80.69434899
8,800.00	8.79	238.79	8,790.10	-137.92	-316.77	14,457,065.40	1,726,241.63	39.80827238	-80.69439059
8,899.98	10.78	238.00	8,888.62	-146.84	-331.24	14,457,056.49	1,726,227.36	39.80824803	-80.69444221
<b>Begin 10.78° tangent</b>									
8,900.00	10.78	238.00	8,888.64	-146.84	-331.24	14,457,056.49	1,726,227.36	39.80824803	-80.69444223
9,000.00	10.78	238.00	8,986.88	-156.75	-347.11	14,457,046.57	1,726,211.49	39.80822095	-80.69449885
9,100.00	10.78	238.00	9,085.11	-166.67	-362.98	14,457,036.66	1,726,195.62	39.80819387	-80.69455547
9,200.00	10.78	238.00	9,183.35	-176.58	-378.84	14,457,026.74	1,726,179.75	39.80816679	-80.69461210
9,300.00	10.78	238.00	9,281.59	-186.50	-394.71	14,457,016.83	1,726,163.89	39.80813971	-80.69466872
9,400.00	10.78	238.00	9,379.81	-196.41	-410.58	14,457,006.91	1,726,148.02	39.80811263	-80.69472534
9,500.00	10.78	238.00	9,478.05	-206.33	-426.45	14,456,997.00	1,726,132.15	39.80808556	-80.69478197
9,600.00	10.78	238.00	9,576.28	-216.24	-442.32	14,456,987.08	1,726,116.28	39.80805848	-80.69483859
9,700.00	10.78	238.00	9,674.52	-226.15	-458.18	14,456,977.17	1,726,100.41	39.80803140	-80.69489521
9,800.00	10.78	238.00	9,772.75	-236.07	-474.05	14,456,967.26	1,726,084.55	39.80800432	-80.69495184
9,900.00	10.78	238.00	9,870.99	-245.99	-489.92	14,456,957.34	1,726,068.68	39.80797724	-80.69500846
10,000.00	10.78	238.00	9,969.22	-255.90	-505.79	14,456,947.43	1,726,052.81	39.80795016	-80.69506508



Planning Report - Geographic

<b>Database:</b>	DB_Jul2216dt_v14	<b>Local Co-ordinate Reference:</b>	Well Heaven Hill 3-7 HU
<b>Company:</b>	Tug Hill Operating LLC	<b>TVD Reference:</b>	RKB=1326 @ 1326.00usft
<b>Project:</b>	Marshall County, West Virginia	<b>MD Reference:</b>	RKB=1326 @ 1326.00usft
<b>Site:</b>	Heaven Hill 3	<b>North Reference:</b>	Grid
<b>Well:</b>	Heaven Hill 3-7 HU	<b>Survey Calculation Method:</b>	Minimum Curvature
<b>Wellbore:</b>	Original Hole		
<b>Design:</b>	rev3		

Planned Survey									
Measured Depth (usft)	Inclination (°)	Azimuth (°)	Vertical Depth (usft)	+N/-S (usft)	+E/-W (usft)	Map Northing (usft)	Map Easting (usft)	Latitude	Longitude
10,100.00	10.78	238.00	10,057.45	-265.81	-521.66	14,456,937.51	1,725,036.94	39.80792308	-80.69512171
10,200.00	10.78	238.00	10,165.68	-275.73	-537.53	14,456,927.80	1,726,021.07	39.80789600	-80.69517833
10,300.00	10.78	238.00	10,263.92	-285.64	-553.39	14,456,917.68	1,726,005.20	39.80786892	-80.69523495
10,400.00	10.78	238.00	10,362.15	-295.56	-569.26	14,456,907.77	1,725,989.34	39.80784185	-80.69529158
10,500.00	10.78	238.00	10,460.39	-305.47	-585.13	14,456,897.86	1,725,973.47	39.80781477	-80.69534820
10,600.00	10.78	238.00	10,558.62	-315.38	-601.00	14,456,887.94	1,725,957.60	39.80778769	-80.69540482
10,700.00	10.78	238.00	10,656.85	-325.30	-616.87	14,456,878.03	1,725,941.73	39.80776061	-80.69546145
10,800.00	10.78	238.00	10,755.09	-335.21	-632.74	14,456,868.11	1,725,925.86	39.80773353	-80.69551807
10,900.00	10.78	238.00	10,853.32	-345.13	-648.60	14,456,858.20	1,725,910.00	39.80770645	-80.69557469
11,000.00	10.78	238.00	10,951.56	-355.04	-664.47	14,456,848.28	1,725,894.13	39.80767937	-80.69563132
11,100.00	10.78	238.00	11,049.79	-364.96	-680.34	14,456,838.37	1,725,878.26	39.80765229	-80.69568794
11,104.61	10.78	238.00	11,054.32	-365.41	-681.07	14,456,837.91	1,725,877.53	39.80765104	-80.69569055
<b>Begin 10°/100' build/turn</b>									
11,200.00	14.58	196.86	11,147.55	-381.67	-692.15	14,456,821.65	1,725,866.45	39.80760650	-80.69573018
11,300.00	22.51	177.16	11,242.37	-412.91	-694.86	14,456,790.41	1,725,863.74	39.80752073	-80.69574021
11,400.00	31.59	167.84	11,331.38	-457.75	-688.37	14,456,745.58	1,725,870.22	39.80739754	-80.69571767
11,500.00	41.07	162.43	11,411.86	-514.82	-672.90	14,456,688.51	1,725,885.70	39.80724067	-80.69568328
11,600.00	50.72	158.77	11,481.39	-582.38	-648.90	14,456,620.94	1,725,909.70	39.80705469	-80.69557863
11,700.00	60.46	156.00	11,537.83	-658.40	-617.11	14,456,544.93	1,725,941.49	39.80684584	-80.69548638
11,800.00	70.25	153.73	11,579.49	-740.54	-578.49	14,456,462.78	1,725,980.10	39.80661968	-80.69532964
11,900.00	80.06	151.72	11,605.08	-826.33	-534.22	14,456,376.99	1,726,024.38	39.80638388	-80.69517324
11,991.05	89.00	150.00	11,613.76	-905.41	-490.13	14,456,297.92	1,726,068.47	39.80618630	-80.69501719
<b>Begin 89.00° lateral section</b>									
12,000.00	89.00	150.00	11,613.91	-913.16	-485.65	14,456,290.17	1,726,072.95	39.80614498	-80.69500135
12,100.00	89.00	150.00	11,615.68	-999.75	-435.86	14,456,203.58	1,726,122.94	39.80590671	-80.69482440
12,200.00	89.00	150.00	11,617.40	-1,086.34	-385.67	14,456,116.99	1,726,172.93	39.80566845	-80.69464744
12,300.00	89.00	150.00	11,619.15	-1,172.92	-335.67	14,456,030.40	1,726,222.92	39.80543019	-80.69447049
12,400.00	89.00	150.00	11,620.89	-1,259.51	-285.68	14,455,943.81	1,726,272.92	39.80519192	-80.69429354
12,500.00	89.00	150.00	11,622.64	-1,346.10	-235.69	14,455,857.22	1,726,322.91	39.80495366	-80.69411659
12,600.00	89.00	150.00	11,624.38	-1,432.69	-185.70	14,455,770.63	1,726,372.90	39.80471539	-80.69393964
12,700.00	89.00	150.00	11,626.13	-1,519.28	-135.71	14,455,684.04	1,726,422.89	39.80447713	-80.69378269
12,800.00	89.00	150.00	11,627.87	-1,605.87	-85.71	14,455,597.45	1,726,472.89	39.80423886	-80.69358574
12,900.00	89.00	150.00	11,629.62	-1,692.46	-35.72	14,455,510.86	1,726,522.88	39.80400059	-80.69340880
13,000.00	89.00	150.00	11,631.37	-1,779.05	14.27	14,455,424.27	1,726,572.87	39.80376233	-80.69323185
13,100.00	89.00	150.00	11,633.11	-1,865.64	64.26	14,455,337.69	1,726,622.86	39.80352405	-80.69305491
13,200.00	89.00	150.00	11,634.86	-1,952.23	114.26	14,455,251.10	1,726,672.86	39.80328579	-80.69287797
13,300.00	89.00	150.00	11,636.60	-2,038.82	164.25	14,455,164.51	1,726,722.85	39.80304753	-80.69270103
13,400.00	89.00	150.00	11,638.35	-2,125.41	214.24	14,455,077.92	1,726,772.84	39.80280926	-80.69252409
13,500.00	89.00	150.00	11,640.09	-2,212.00	264.23	14,454,991.33	1,726,822.83	39.80257099	-80.69234715
13,600.00	89.00	150.00	11,641.84	-2,298.59	314.23	14,454,904.74	1,726,872.83	39.80233272	-80.69217021
13,700.00	89.00	150.00	11,643.58	-2,385.18	364.22	14,454,818.15	1,726,922.82	39.80209446	-80.69199328
13,800.00	89.00	150.00	11,645.33	-2,471.77	414.21	14,454,731.56	1,726,972.81	39.80185619	-80.69181634
13,900.00	89.00	150.00	11,647.07	-2,558.35	464.20	14,454,644.97	1,727,022.80	39.80161792	-80.69163941
14,000.00	89.00	150.00	11,648.82	-2,644.94	514.20	14,454,558.38	1,727,072.79	39.80137965	-80.69146248
14,100.00	89.00	150.00	11,650.56	-2,731.53	564.19	14,454,471.79	1,727,122.79	39.80114138	-80.69128554
14,200.00	89.00	150.00	11,652.31	-2,818.12	614.18	14,454,385.20	1,727,172.78	39.80090311	-80.69110861
14,300.00	89.00	150.00	11,654.05	-2,904.71	664.17	14,454,298.61	1,727,222.77	39.80066484	-80.69093169
14,400.00	89.00	150.00	11,655.80	-2,991.30	714.17	14,454,212.02	1,727,272.76	39.80042657	-80.69075476
14,500.00	89.00	150.00	11,657.54	-3,077.89	764.16	14,454,125.43	1,727,322.75	39.80018830	-80.69057783
14,600.00	89.00	150.00	11,659.29	-3,164.48	814.15	14,454,038.84	1,727,372.75	39.79995003	-80.69040091
14,700.00	89.00	150.00	11,661.03	-3,251.07	864.14	14,453,952.26	1,727,422.74	39.79971176	-80.69022398
14,800.00	89.00	150.00	11,662.78	-3,337.66	914.14	14,453,865.67	1,727,472.73	39.79947349	-80.69004706
14,900.00	89.00	150.00	11,664.52	-3,424.25	964.13	14,453,779.08	1,727,522.73	39.79923522	-80.68987014
15,000.00	89.00	150.00	11,666.27	-3,510.84	1,014.12	14,453,692.49	1,727,572.72	39.79899695	-80.68969322

51-01967



Planning Report - Geographic

<b>Database:</b>	DB_Jul2218dt_v14	<b>Local Co-ordinate Reference:</b>	Well Heaven Hill 3-7 HU
<b>Company:</b>	Tug Hill Operating LLC	<b>TVD Reference:</b>	RKB=1326 @ 1326.00usft
<b>Project:</b>	Marshall County, West Virginia	<b>MD Reference:</b>	RKB=1326 @ 1326.00usft
<b>Site:</b>	Heaven Hill 3	<b>North Reference:</b>	Grid
<b>Well:</b>	Heaven Hill 3-7 HU	<b>Survey Calculation Method:</b>	Minimum Curvature
<b>Wellbore:</b>	Original Hole		
<b>Design:</b>	rev3		

Planned Survey									
Measured Depth (usft)	Inclination (°)	Azimuth (°)	Vertical Depth (usft)	+N/-S (usft)	+E/-W (usft)	Map Northing (usft)	Map Easting (usft)	Latitude	Longitude
15,100.00	89.00	150.00	11,668.02	-3,597.43	1,064.11	14,453,605.90	1,727,822.71	39.79875867	-80.68951630
15,200.00	89.00	150.00	11,669.76	-3,684.02	1,114.10	14,453,519.31	1,727,672.70	39.79852040	-80.68933938
15,300.00	89.00	150.00	11,671.51	-3,770.61	1,164.10	14,453,432.72	1,727,722.70	39.79828213	-80.68916247
15,400.00	89.00	150.00	11,673.25	-3,857.19	1,214.09	14,453,346.13	1,727,772.69	39.79804366	-80.68898555
15,500.00	89.00	150.00	11,675.00	-3,943.78	1,264.08	14,453,259.54	1,727,822.68	39.79780558	-80.68880864
15,600.00	89.00	150.00	11,676.74	-4,030.37	1,314.07	14,453,172.95	1,727,872.67	39.79756731	-80.68863172
15,700.00	89.00	150.00	11,678.49	-4,116.96	1,364.07	14,453,086.36	1,727,922.67	39.79732904	-80.68845481
15,800.00	89.00	150.00	11,680.23	-4,203.55	1,414.06	14,452,999.77	1,727,972.66	39.79709076	-80.68827790
15,900.00	89.00	150.00	11,681.98	-4,290.14	1,464.05	14,452,913.18	1,728,022.65	39.79685249	-80.68810099
16,000.00	89.00	150.00	11,683.72	-4,376.73	1,514.04	14,452,826.59	1,728,072.64	39.79661421	-80.68792408
16,100.00	89.00	150.00	11,685.47	-4,463.32	1,564.04	14,452,740.00	1,728,122.63	39.79637594	-80.68774718
16,200.00	89.00	150.00	11,687.21	-4,549.91	1,614.03	14,452,653.42	1,728,172.63	39.79613766	-80.68757027
16,300.00	89.00	150.00	11,688.96	-4,636.50	1,664.02	14,452,566.83	1,728,222.62	39.79589939	-80.68739337
16,400.00	89.00	150.00	11,690.70	-4,723.09	1,714.01	14,452,480.24	1,728,272.61	39.79566111	-80.68721646
16,500.00	89.00	150.00	11,692.45	-4,809.68	1,764.01	14,452,393.65	1,728,322.60	39.79542284	-80.68703956
16,600.00	89.00	150.00	11,694.19	-4,896.27	1,814.00	14,452,307.06	1,728,372.60	39.79518456	-80.68686266
16,700.00	89.00	150.00	11,695.94	-4,982.86	1,863.99	14,452,220.47	1,728,422.59	39.79494629	-80.68668576
16,800.00	89.00	150.00	11,697.68	-5,069.45	1,913.98	14,452,133.88	1,728,472.58	39.79470801	-80.68650886
16,900.00	89.00	150.00	11,699.43	-5,156.04	1,963.98	14,452,047.29	1,728,522.57	39.79446973	-80.68633197
17,000.00	89.00	150.00	11,701.17	-5,242.62	2,013.97	14,451,960.70	1,728,572.57	39.79423145	-80.68615507
17,100.00	89.00	150.00	11,702.92	-5,329.21	2,063.96	14,451,874.11	1,728,622.56	39.79399318	-80.68597818
17,200.00	89.00	150.00	11,704.67	-5,415.80	2,113.95	14,451,787.52	1,728,672.55	39.79375490	-80.68580128
17,300.00	89.00	150.00	11,706.41	-5,502.39	2,163.94	14,451,700.93	1,728,722.54	39.79351662	-80.68562439
17,400.00	89.00	150.00	11,708.16	-5,588.98	2,213.94	14,451,614.34	1,728,772.54	39.79327834	-80.68544750
17,500.00	89.00	150.00	11,709.90	-5,675.57	2,263.93	14,451,527.75	1,728,822.53	39.79304006	-80.68527061
17,600.00	89.00	150.00	11,711.65	-5,762.16	2,313.92	14,451,441.16	1,728,872.52	39.79280179	-80.68509372
17,700.00	89.00	150.00	11,713.39	-5,848.75	2,363.91	14,451,354.57	1,728,922.51	39.79256351	-80.68491683
17,800.00	89.00	150.00	11,715.14	-5,935.34	2,413.91	14,451,267.99	1,728,972.51	39.79232523	-80.68473995
17,900.00	89.00	150.00	11,716.88	-6,021.93	2,463.90	14,451,181.40	1,729,022.50	39.79208695	-80.68456306
18,000.00	89.00	150.00	11,718.63	-6,108.52	2,513.89	14,451,094.81	1,729,072.49	39.79184867	-80.68438618
18,100.00	89.00	150.00	11,720.37	-6,195.11	2,563.88	14,451,008.22	1,729,122.48	39.79161039	-80.68420930
18,200.00	89.00	150.00	11,722.12	-6,281.70	2,613.88	14,450,921.63	1,729,172.47	39.79137211	-80.68403241
18,300.00	89.00	150.00	11,723.86	-6,368.29	2,663.87	14,450,835.04	1,729,222.47	39.79113383	-80.68385553
18,400.00	89.00	150.00	11,725.61	-6,454.88	2,713.86	14,450,748.45	1,729,272.46	39.79089555	-80.68367866
18,500.00	89.00	150.00	11,727.35	-6,541.46	2,763.85	14,450,661.86	1,729,322.45	39.79065728	-80.68350178
18,600.00	89.00	150.00	11,729.10	-6,628.05	2,813.85	14,450,575.27	1,729,372.44	39.79041900	-80.68332490
18,700.00	89.00	150.00	11,730.84	-6,714.64	2,863.84	14,450,488.68	1,729,422.44	39.79018072	-80.68314802
18,800.00	89.00	150.00	11,732.59	-6,801.23	2,913.83	14,450,402.09	1,729,472.43	39.78994244	-80.68297115
18,900.00	89.00	150.00	11,734.33	-6,887.82	2,963.82	14,450,315.50	1,729,522.42	39.78970416	-80.68279428
19,000.00	89.00	150.00	11,736.08	-6,974.41	3,013.82	14,450,228.91	1,729,572.41	39.78946588	-80.68261741
19,100.00	89.00	150.00	11,737.82	-7,061.00	3,063.81	14,450,142.32	1,729,622.41	39.78922759	-80.68244054
19,200.00	89.00	150.00	11,739.57	-7,147.59	3,113.80	14,450,055.73	1,729,672.40	39.78898929	-80.68226367
19,300.00	89.00	150.00	11,741.32	-7,234.18	3,163.79	14,449,969.15	1,729,722.39	39.78875100	-80.68208680
19,400.00	89.00	150.00	11,743.06	-7,320.77	3,213.78	14,449,882.56	1,729,772.38	39.78851272	-80.68190993
19,500.00	89.00	150.00	11,744.81	-7,407.36	3,263.78	14,449,795.97	1,729,822.38	39.78827444	-80.68173307
19,600.00	89.00	150.00	11,746.55	-7,493.95	3,313.77	14,449,709.38	1,729,872.37	39.78803616	-80.68155620
19,700.00	89.00	150.00	11,748.30	-7,580.54	3,363.76	14,449,622.79	1,729,922.36	39.78779787	-80.68137934
19,800.00	89.00	150.00	11,750.04	-7,667.13	3,413.75	14,449,536.20	1,729,972.35	39.78755958	-80.68120248
19,900.00	89.00	150.00	11,751.79	-7,753.72	3,463.75	14,449,449.61	1,730,022.35	39.78732130	-80.68102562
20,000.00	89.00	150.00	11,753.53	-7,840.30	3,513.74	14,449,363.02	1,730,072.34	39.78708301	-80.68084876
20,100.00	89.00	150.00	11,755.28	-7,926.89	3,563.73	14,449,276.43	1,730,122.33	39.78684473	-80.68067190
20,200.00	89.00	150.00	11,757.02	-8,013.48	3,613.72	14,449,189.84	1,730,172.32	39.78660644	-80.68049504
20,300.00	89.00	150.00	11,758.77	-8,100.07	3,663.72	14,449,103.25	1,730,222.32	39.78636815	-80.68031819
20,400.00	89.00	150.00	11,760.51	-8,186.66	3,713.71	14,449,016.66	1,730,272.31	39.78612986	-80.68014133
20,500.00	89.00	150.00	11,762.26	-8,273.25	3,763.70	14,448,930.07	1,730,322.30	39.78589158	-80.67996448

51-01967



Planning Report - Geographic

<b>Database:</b>	DB_Jul2216dt_v14	<b>Local Co-ordinate Reference:</b>	Well Heaven Hill 3-7 HU
<b>Company:</b>	Tug Hill Operating LLC	<b>TVD Reference:</b>	RKB=1326 @ 1326.00usft
<b>Project:</b>	Marshall County, West Virginia	<b>MD Reference:</b>	RKB=1326 @ 1326.00usft
<b>Site:</b>	Heaven Hill 3	<b>North Reference:</b>	Grid
<b>Well:</b>	Heaven Hill 3-7 HU	<b>Survey Calculation Method:</b>	Minimum Curvature
<b>Wellbore:</b>	Original Hole		
<b>Design:</b>	rev3		

Planned Survey										
Measured Depth (usft)	Inclination (°)	Azimuth (°)	Vertical Depth (usft)	+N/-S (usft)	+E/-W (usft)	Map Northing (usft)	Map Easting (usft)	Latitude	Longitude	
20,600.00	89.00	150.00	11,764.00	-8,359.84	3,813.69	14,448,843.48	1,730,372.29	39.78565329	-80.67978763	
20,700.00	89.00	150.00	11,765.75	-8,446.43	3,863.69	14,448,756.89	1,730,422.28	39.78541501	-80.67961078	
20,800.00	89.00	150.00	11,767.49	-8,533.02	3,913.68	14,448,670.30	1,730,472.28	39.78517672	-80.67943393	
20,900.00	89.00	150.00	11,769.24	-8,619.61	3,963.67	14,448,583.72	1,730,522.27	39.78493843	-80.67925708	
21,000.00	89.00	150.00	11,770.98	-8,706.20	4,013.66	14,448,497.13	1,730,572.26	39.78470014	-80.67908023	
21,100.00	89.00	150.00	11,772.73	-8,792.79	4,063.66	14,448,410.54	1,730,622.25	39.78446185	-80.67890339	
21,200.00	89.00	150.00	11,774.47	-8,879.38	4,113.65	14,448,323.95	1,730,672.25	39.78422356	-80.67872654	
21,300.00	89.00	150.00	11,776.22	-8,965.97	4,163.64	14,448,237.36	1,730,722.24	39.78398528	-80.67854970	
21,400.00	89.00	150.00	11,777.97	-9,052.56	4,213.63	14,448,150.77	1,730,772.23	39.78374699	-80.67837286	
21,500.00	89.00	150.00	11,779.71	-9,139.15	4,263.62	14,448,064.18	1,730,822.22	39.78350870	-80.67819601	
21,600.00	89.00	150.00	11,781.46	-9,225.73	4,313.62	14,447,977.59	1,730,872.22	39.78327041	-80.67801917	
21,700.00	89.00	150.00	11,783.20	-9,312.32	4,363.61	14,447,891.00	1,730,922.21	39.78303212	-80.67784234	
21,800.00	89.00	150.00	11,784.95	-9,398.91	4,413.60	14,447,804.41	1,730,972.20	39.78279383	-80.67766550	
21,900.00	89.00	150.00	11,786.69	-9,485.50	4,463.59	14,447,717.82	1,731,022.19	39.78255554	-80.67748866	
22,000.00	89.00	150.00	11,788.44	-9,572.09	4,513.59	14,447,631.23	1,731,072.19	39.78231725	-80.67731183	
22,100.00	89.00	150.00	11,790.18	-9,658.68	4,563.58	14,447,544.64	1,731,122.18	39.78207895	-80.67713499	
22,200.00	89.00	150.00	11,791.93	-9,745.27	4,613.57	14,447,458.05	1,731,172.17	39.78184066	-80.67695816	
22,300.00	89.00	150.00	11,793.67	-9,831.86	4,663.56	14,447,371.46	1,731,222.16	39.78160237	-80.67678133	
22,400.00	89.00	150.00	11,795.42	-9,918.45	4,713.56	14,447,284.88	1,731,272.16	39.78136408	-80.67660450	
22,500.00	89.00	150.00	11,797.16	-10,005.04	4,763.55	14,447,198.29	1,731,322.15	39.78112579	-80.67642767	
22,600.00	89.00	150.00	11,798.91	-10,091.63	4,813.54	14,447,111.70	1,731,372.14	39.78088749	-80.67625084	
22,700.00	89.00	150.00	11,800.65	-10,178.22	4,863.53	14,447,025.11	1,731,422.13	39.78064920	-80.67607402	
22,800.00	89.00	150.00	11,802.40	-10,264.81	4,913.53	14,446,938.52	1,731,472.12	39.78041091	-80.67589719	
22,900.00	89.00	150.00	11,804.14	-10,351.40	4,963.52	14,446,851.93	1,731,522.12	39.78017261	-80.67572037	
23,000.00	89.00	150.00	11,805.89	-10,437.99	5,013.51	14,446,765.34	1,731,572.11	39.77993432	-80.67554354	
23,100.00	89.00	150.00	11,807.63	-10,524.57	5,063.50	14,446,678.75	1,731,622.10	39.77969603	-80.67536672	
23,200.00	89.00	150.00	11,809.38	-10,611.16	5,113.50	14,446,592.16	1,731,672.09	39.77945773	-80.67518990	
23,300.00	89.00	150.00	11,811.12	-10,697.75	5,163.49	14,446,505.57	1,731,722.09	39.77921944	-80.67501308	
23,400.00	89.00	150.00	11,812.87	-10,784.34	5,213.48	14,446,418.98	1,731,772.08	39.77898114	-80.67483626	
23,500.00	89.00	150.00	11,814.62	-10,870.93	5,263.47	14,446,332.39	1,731,822.07	39.77874285	-80.67465945	
23,600.00	89.00	150.00	11,816.36	-10,957.52	5,313.46	14,446,245.80	1,731,872.06	39.77850455	-80.67448263	
23,700.00	89.00	150.00	11,818.11	-11,044.11	5,363.46	14,446,159.21	1,731,922.06	39.77826626	-80.67430582	
23,800.00	89.00	150.00	11,819.85	-11,130.70	5,413.45	14,446,072.62	1,731,972.05	39.77802796	-80.67412900	
23,808.54	89.00	150.00	11,820.00	-11,138.10	5,417.72	14,446,065.23	1,731,976.32	39.77800761	-80.67411390	
<b>PBHL/TD</b>										
23,808.55	89.00	150.00	11,820.00	-11,138.10	5,417.72	14,446,065.22	1,731,976.32	39.77800759	-80.67411389	

Design Targets										
Target Name	Dip Angle (°)	Dip Dir. (°)	TVD (usft)	+N/-S (usft)	+E/-W (usft)	Northing (usft)	Easting (usft)	Latitude	Longitude	
Heaven Hill 3-7 HU LP - hit/miss target - Shape - Point	0.00	0.01	11,602.00	-359.33	-805.56	14,456,844.00	1,725,753.04	39.80768891	-80.69613375	
- plan misses target center by 279.15usft at 11500.00usft MD (11411.88 TVD, -514.82 N, -672.90 E)										
Heaven Hill 3-7 HU BHL - plan hits target center - Point	0.00	0.00	11,820.00	-11,138.10	5,417.72	14,446,065.22	1,731,976.32	39.77800759	-80.67411389	



Planning Report - Geographic

<b>Database:</b>	DB_Jul2216dt_v14	<b>Local Co-ordinate Reference:</b>	Well Heaven Hill 3-7 HU
<b>Company:</b>	Tug Hill Operating LLC	<b>TVD Reference:</b>	RKB=1326 @ 1326.00usft
<b>Project:</b>	Marshall County, West Virginia	<b>MD Reference:</b>	RKB=1326 @ 1326.00usft
<b>Site:</b>	Heaven Hill 3	<b>North Reference:</b>	Grid
<b>Well:</b>	Heaven Hill 3-7 HU	<b>Survey Calculation Method:</b>	Minimum Curvature
<b>Wellbore:</b>	Original Hole		
<b>Design:</b>	rev3		

Casing Points					
Measured Depth (usft)	Vertical Depth (usft)	Name	Casing Diameter (")	Hole Diameter (")	
120.00	120.00	30" Casing @ 120 TVD	30	36	
1,185.00	1,185.00	20" Casing @ 1185 TVD	20	24	
2,800.41	2,800.00	13 3/8" Casing @ 2800 TVD	13-3/8	17	
10,438.53	10,400.00	9 5/8" Casing @ 10400 TVD	9-5/8	12-1/4	

Plan Annotations					
Measured Depth (usft)	Vertical Depth (usft)	Local Coordinates		Comment	
		+N/-S (usft)	+E/-W (usft)		
2,400.00	2,400.00	0.00	0.00	KOP Begin 2"/100' build	
2,550.00	2,549.93	-1.53	-3.61	Begin 3.00° tangent	
8,508.23	8,500.00	-123.38	-290.65	Begin 2"/100' build/turn	
8,899.88	8,888.62	-146.84	-331.24	Begin 10.78° tangent	
11,104.61	11,054.32	-365.41	-681.07	Begin 10"/100' build/turn	
11,991.05	11,613.76	-905.41	-490.13	Begin 89.00° lateral section	
23,808.54	11,820.00	-11,136.10	5,417.72	PBHL/TD	



**Tug Hill Operating, LLC**

Proposed Revegetation Treatment: Acres Disturbed 18.43 Prevegetation pH 6.0

Lime 3 Tons/acre or to correct to pH 6.5

Fertilizer type 10-20-20

Fertilizer amount 500 lbs/acre

Mulch 2.5 Tons/acre

Seed Mixtures

Temporary		Permanent	
Seed Type	lbs/acre	Seed Type	lbs/acre
Annual Ryegrass	40	Orchard Grass	12
Spring Oats	96	Ladino	3
		White Clover	2

Attach:

Maps(s) of road, location, pit and proposed area for land application (unless engineered plans including this info have been provided). If water from the pit will be land applied, include dimensions (L x W x D) of the pit, and dimensions (L x W), and area in acreage, of the land application area.

Photocopied section of involved 7.5' topographic sheet.

Plan Approved by: *Jim Wilder*

Comments: \_\_\_\_\_  
\_\_\_\_\_  
\_\_\_\_\_  
\_\_\_\_\_  
\_\_\_\_\_

Title: Oil & Gas Inspector

Date: 8/31/17

Field Reviewed? (  ) Yes (  ) No

RECEIVED  
Office of Oil and Gas

SEP - 6 2017

WV Department of  
Environmental Protection



51-01967

# PROPOSED HEAVEN HILL 3 - 8HU

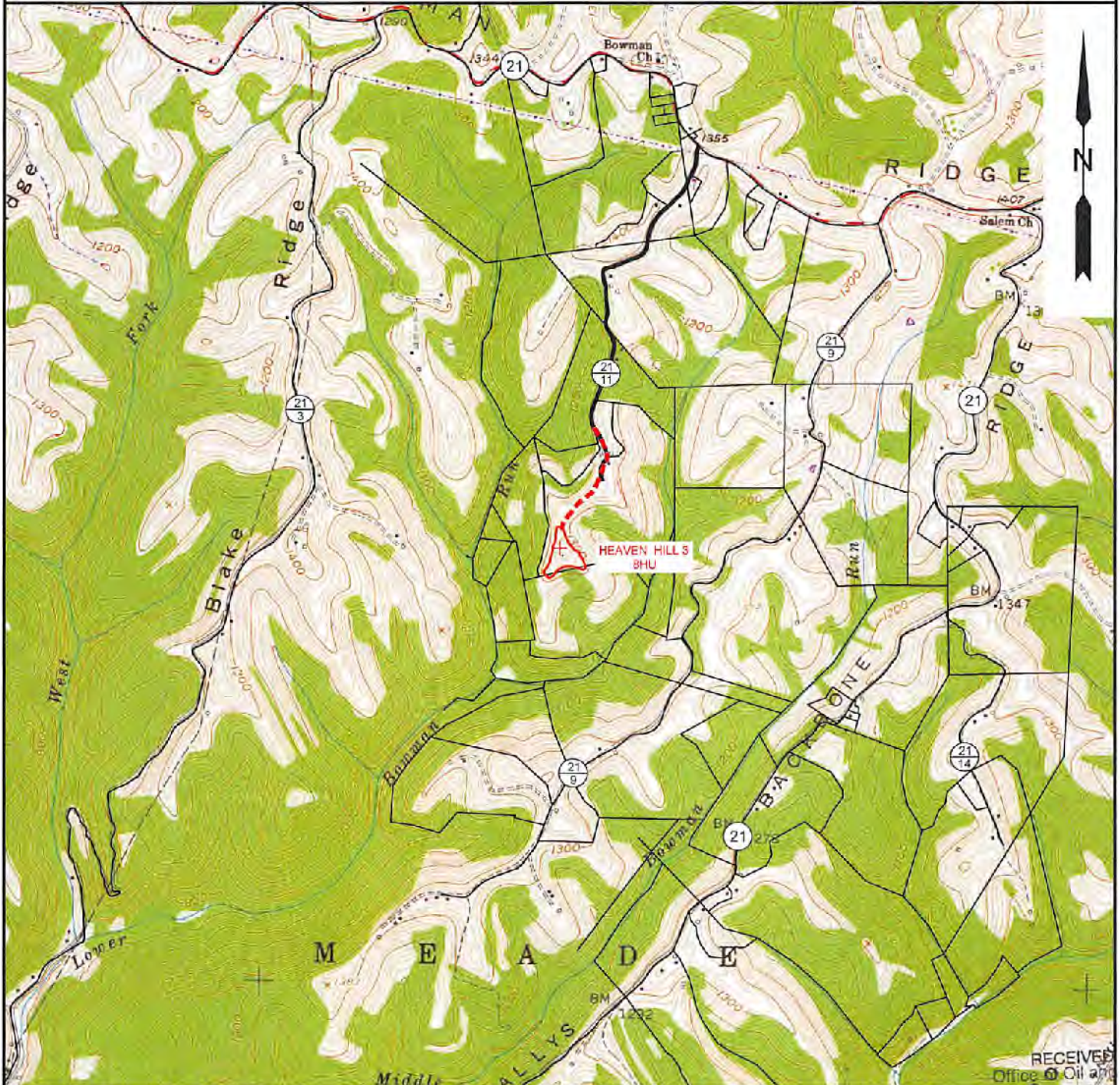

RECEIVED  
Office of Oil and Gas

NOTE: CLOSEST WATER PURVEYOR  
GRANDVIEW - DOOLIN PUBLIC SERVICE DISTRICT  
PROCTOR, WV

LAT: 39.7137712  
LON: -80.8258327  
LOCATED: S 47°57'55" W AT 50,802' FROM HEAVEN HILL 3 - 8HU SURFACE LOCATION

SEP - 6 2017

WV Department of  
Environmental Protection

**SLS**  
Land & Energy Development  
Solutions from the ground up.  
P.O. Box 150 • 12 Vanhorn Drive • Glenville, WV 26351 • (304) 462-5634  
www.slsurveys.com

TOPO SECTION:		OPERATOR:	
GLEN EASTON 7.5'		PREPARED FOR:	
COUNTY	DISTRICT	TUG HILL OPERATING, LLC	
MARSHALL	MEADE	380 SOUTHPOINTE BLVD	
		SUITE 200	
		CANONSBURG, PA 15317	
DRAWN BY	JOB NO.	DATE	SCALE
K.G.M.	8654	08/25/2017	1" = 2000'

**TUG HILL**  
OPERATING



# Well Site Safety Plan

## Tug Hill Operating, LLC

*JW*  
*1/26/18*

Well Name: Heaven Hill 3-8HU

Pad Location: Heaven Hill Unit 3

Marshall County, West Virginia

UTM (meters), NAD83, Zone 17:

NORTHING -4,406,563.54

EASTING -526,259.83

January 2018



7,459' T.H.

2,668' B.H.

**HEAVEN HILL 3 LEASE  
UTICA UNIT - 279.98 AC±  
WELL 8HU  
TUG HILL OPERATING**

T.H. LATITUDE | 39°50'00"  
B.H. LATITUDE | 39°47'30"

B.H.

T.H. LONGITUDE 80°40'00"  
B.H. LONGITUDE 80°40'00"

No.	Lease Name or No.	Trg	Exec'd	Oil & Gas Royalty Owners	Acres	Page
1	10*15057	A	9-7-21	RICKY L. WHITLATCH ET AL	780	226
2	10*15057	B	9-7-21	RICKY L. WHITLATCH ET AL	780	226
3	10*15057	C	9-7-21	RICKY L. WHITLATCH ET AL	780	226
4	10*15603	D	9-7-22	ANNA EMERSON A/N/A ANNE ASTON	864	603
5	10*15603	D	9-7-22	BRENDA J. WHITZEL	864	603
6	10*15603	D	9-7-22	CHRISTINA IRINE	864	603
7	10*15603	D	9-7-22	DANIEL IRINE	864	603
8	10*15603	D	9-7-22	DAVID F. IRINE	864	603
9	10*15603	D	9-7-22	DAVID HEINZROTZ	864	603
10	10*15603	D	9-7-22	DELLA M. BURKEY A/N/A MAXINE ASTON	864	603
11	10*15603	D	9-7-22	DIANE B. ASTON	864	603
12	10*15603	D	9-7-22	DONALD ASTON	864	603
13	10*15603	D	9-7-22	DONALD ASTON	864	603
14	10*15603	D	9-7-22	DONALD ASTON	864	603
15	10*15603	D	9-7-22	DONALD ASTON	864	603
16	10*15603	D	9-7-22	DONALD ASTON	864	603
17	10*15603	D	9-7-22	DONALD ASTON	864	603
18	10*15603	D	9-7-22	DONALD ASTON	864	603
19	10*15603	D	9-7-22	DONALD ASTON	864	603
20	10*15603	D	9-7-22	DONALD ASTON	864	603
21	10*15603	D	9-7-22	DONALD ASTON	864	603
22	10*15603	D	9-7-22	DONALD ASTON	864	603
23	10*15603	D	9-7-22	DONALD ASTON	864	603
24	10*15603	D	9-7-22	DONALD ASTON	864	603
25	10*15603	D	9-7-22	DONALD ASTON	864	603
26	10*15603	D	9-7-22	DONALD ASTON	864	603
27	10*15603	D	9-7-22	DONALD ASTON	864	603
28	10*15603	D	9-7-22	DONALD ASTON	864	603
29	10*15603	D	9-7-22	DONALD ASTON	864	603
30	10*15603	D	9-7-22	DONALD ASTON	864	603
31	10*15603	D	9-7-22	DONALD ASTON	864	603
32	10*15603	D	9-7-22	DONALD ASTON	864	603
33	10*15603	D	9-7-22	DONALD ASTON	864	603
34	10*15603	D	9-7-22	DONALD ASTON	864	603
35	10*15603	D	9-7-22	DONALD ASTON	864	603
36	10*15603	D	9-7-22	DONALD ASTON	864	603
37	10*15603	D	9-7-22	DONALD ASTON	864	603
38	10*15603	D	9-7-22	DONALD ASTON	864	603
39	10*15603	D	9-7-22	DONALD ASTON	864	603
40	10*15603	D	9-7-22	DONALD ASTON	864	603
41	10*15603	D	9-7-22	DONALD ASTON	864	603
42	10*15603	D	9-7-22	DONALD ASTON	864	603
43	10*15603	D	9-7-22	DONALD ASTON	864	603
44	10*15603	D	9-7-22	DONALD ASTON	864	603
45	10*15603	D	9-7-22	DONALD ASTON	864	603
46	10*15603	D	9-7-22	DONALD ASTON	864	603
47	10*15603	D	9-7-22	DONALD ASTON	864	603
48	10*15603	D	9-7-22	DONALD ASTON	864	603
49	10*15603	D	9-7-22	DONALD ASTON	864	603
50	10*15603	D	9-7-22	DONALD ASTON	864	603
51	10*15603	D	9-7-22	DONALD ASTON	864	603
52	10*15603	D	9-7-22	DONALD ASTON	864	603
53	10*15603	D	9-7-22	DONALD ASTON	864	603
54	10*15603	D	9-7-22	DONALD ASTON	864	603
55	10*15603	D	9-7-22	DONALD ASTON	864	603
56	10*15603	D	9-7-22	DONALD ASTON	864	603
57	10*15603	D	9-7-22	DONALD ASTON	864	603
58	10*15603	D	9-7-22	DONALD ASTON	864	603
59	10*15603	D	9-7-22	DONALD ASTON	864	603
60	10*15603	D	9-7-22	DONALD ASTON	864	603
61	10*15603	D	9-7-22	DONALD ASTON	864	603
62	10*15603	D	9-7-22	DONALD ASTON	864	603
63	10*15603	D	9-7-22	DONALD ASTON	864	603
64	10*15603	D	9-7-22	DONALD ASTON	864	603
65	10*15603	D	9-7-22	DONALD ASTON	864	603
66	10*15603	D	9-7-22	DONALD ASTON	864	603
67	10*15603	D	9-7-22	DONALD ASTON	864	603
68	10*15603	D	9-7-22	DONALD ASTON	864	603
69	10*15603	D	9-7-22	DONALD ASTON	864	603
70	10*15603	D	9-7-22	DONALD ASTON	864	603
71	10*15603	D	9-7-22	DONALD ASTON	864	603
72	10*15603	D	9-7-22	DONALD ASTON	864	603
73	10*15603	D	9-7-22	DONALD ASTON	864	603
74	10*15603	D	9-7-22	DONALD ASTON	864	603
75	10*15603	D	9-7-22	DONALD ASTON	864	603
76	10*15603	D	9-7-22	DONALD ASTON	864	603
77	10*15603	D	9-7-22	DONALD ASTON	864	603
78	10*15603	D	9-7-22	DONALD ASTON	864	603
79	10*15603	D	9-7-22	DONALD ASTON	864	603
80	10*15603	D	9-7-22	DONALD ASTON	864	603

(S.P.C. NORTH ZONE) (UTM(M) ZONE 17 NORTH)  
 NAD'83 S.P.C.(FT) N. 478,874.16 E. 1,633,301.30  
 NAD'83 GEO. LAT.(-N) 39.806640 LONG.(-W) 80.683218  
 NAD'83 UTM (M) N. 4,406,563.54 E. 526,259.83

**LANDING POINT**  
 NAD'83 S.P.C.(FT) N. 471,316.1 E. 1,634,562.8  
 NAD'83 GEO. LAT.(-N) 39.804410 LONG.(-W) 80.688583  
 NAD'83 UTM (M) N. 4,406,095.4 E. 526,658.2

**BOTTOM HOLE**  
 NAD'83 S.P.C.(FT) N. 471,178.0 E. 1,637,992.5  
 NAD'83 GEO. LAT.(-N) 39.787633 LONG.(-W) 80.676161  
 NAD'83 UTM (M) N. 4,404,242.7 E. 527,728.2

T.H.

8,995' T.H.

**REFERENCES**

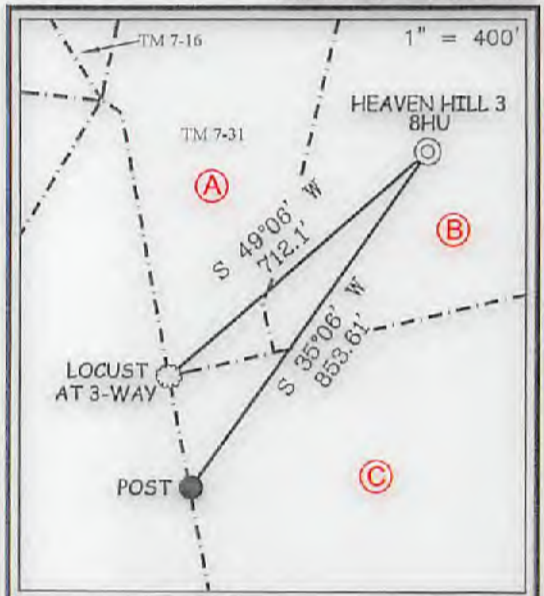

**NOTES ON SURVEY**

1. NO WATER WELLS WERE FOUND WITHIN 250' OF PROPOSED GAS WELL. NO AGRICULTURAL BUILDINGS ≥ 2500 S.Q. FT. OR DWELLINGS WERE FOUND WITHIN 625' OF THE CENTER OF PROPOSED WELL PAD.
2. WELL SPOT CIRCLE & TOPO MARK SCALE IS 1"=2000'

P.O. Box 160 | 12 Veterans Drive | Glasco, WV 26031 | (304) 462-5934  
 www.slsurveys.com

I THE UNDERSIGNED, HEREBY CERTIFY THAT THIS PLAT IS CORRECT TO THE BEST OF MY KNOWLEDGE AND BELIEF AND SHOWS ALL THE INFORMATION REQUIRED BY LAW AND THE REGULATIONS ISSUED AND PRESCRIBED BY THE DIVISION OF ENVIRONMENTAL PROTECTION.

P.S. 677 *Gregory A. Smith*



(+) DENOTES LOCATION OF WELL ON UNITED STATES TOPOGRAPHIC MAPS.  
 DATE AUGUST 25, 2017  
 REVISED JANUARY 25, 2018 & JANUARY 29, 2018  
 OPERATORS WELL NO. HEAVEN HILL 3-8HU  
 API WELL NO. 47-051-01967  
 STATE COUNTY PERMIT H6A

MINIMUM DEGREE OF ACCURACY 1 / 2500 FILE NO. 8654P8HUR2.dwg  
 HORIZONTAL & VERTICAL CONTROL DETERMINED BY DGPS (SURVEY GRADE TIE TO CORS NETWORK)  
 SCALE 1" = 2000'

STATE OF WEST VIRGINIA  
 DIVISION OF ENVIRONMENTAL PROTECTION  
 OFFICE OF OIL AND GAS

WELL TYPE: OIL  GAS  LIQUID INJECTION  WASTE DISPOSAL  IF "GAS" PRODUCTION  STORAGE  DEEP  SHALLOW

LOCATION: ELEVATION GROUND = 1,339.40' PROPOSED = 1,326.35' WATERSHED LOWER BOWMAN RUN OF FISH CREEK (HUC 10)  
 DISTRICT MEADE COUNTY MARSHALL QUADRANGLE GLEN EASTON 7.5'

SURFACE OWNER RICKY L. WHITLATCH ACREAGE 72.82±  
 ROYALTY OWNER RICKY L. WHITLATCH, ET AL - SEE PAGES 1, 3 & 4 ACREAGE 72.82±

PROPOSED WORK: DRILL  CONVERT  DRILL DEEPER  REDRILL  FRACTURE OR STIMULATE  PLUG OFF OLD FORMATION  PERFORATE NEW FORMATION  PLUG AND ABANDON  CLEAN OUT AND REPLUG  OTHER

PHYSICAL CHANGE IN WELL (SPECIFY) TARGET FORMATION POINT PLEASANT ESTIMATED DEPTH TVD: 11,829' / TMD: 19,217'

WELL OPERATOR TUG HILL OPERATING, LLC DESIGNATED AGENT DIANNA STAMPER  
 ADDRESS 1320 SOUTH UNIVERSITY DRIVE, SUITE 500 ADDRESS 5400 D BIG TYLER ROAD  
 FORT WORTH, TX 76107 CHARLESTON, WV 25313

COUNTY NAME

PERMIT

# HEAVEN HILL 3 LEASE UTICA UNIT - 279.98 AC± WELL 8HU TUG HILL OPERATING



Well	Acres	Owner	Deed Book/Page
21	2075048	MARY WATSON	207 400
42	2075278	MARY ELLEN BURGER AND ERNEST W. WITTEBERGER	608 481
43	2075287	PAUL A. BEAVER	853 484
44	2075440	MILAN C. WILKINS AND ROBERT WILKINS	222 562
45	2075449	PHILIP C. BIRD	434 333
46	2075450	MARY ELLEN BURGER	577 468
47	2075451	PAUL A. BEAVER AND SUZANNE L. HORNES-OWENS	577 469
48	2075452	PHILIP C. BIRD	577 470
49	2075453	ROBERT W. WATSON AND DAVID FELDMAN	505 435
50	2075454	ROBERT W. WATSON	906 538
51	2075455	ROBERT W. WATSON AND CAROL HORNES	805 430
52	2075456	ROBERT W. WATSON	854 27
53	2075457	ROBERT W. WATSON AND IDAN BLACK	956 510
54	2075458	ROBERT W. WATSON AND LINDSEY WILKINSON	906 488
55	2075459	ROBERT W. WATSON	906 485
56	2075460	ROBERT W. WATSON AND CONNOR M. GALLAGHER	906 503
57	2075461	ROBERT W. WATSON	834 437
58	2075462	ROBERT W. WATSON	855 39
59	2075463	ROBERT W. WATSON	867 213
60	2075464	ROBERT W. WATSON	852 300
61	2075465	ROBERT W. WATSON	853 381
62	2075466	ROBERT W. WATSON	834 432
63	2075467	SHARON M. BENDIS	840 102
64	2075468	SUZANNE L. HORNES AND MICHAEL DOBING	927 864
65	2075469	THE ODELL F. WOOD REVOCABLE TRUST BY NICHOLAS CHARLES WOOD AS TRUSTEE	554 615
66	2075470	SUZANNE L. HORNES	867 473
67	2075471	THESSALIANE HUGHES	485 343
68	2075472	THESSALIANE HUGHES	859 81
69	2075473	TRACY AND KATHY BARNY	927 852
70	2075474	THOMAS E. STUBBS	204 200
71	2075475	WALTER C. AND CHERYL A. WIFE	911 456
72	2075476	WILLIAM B. HILTON	906 475
73	2075477	VERA SHIRLEY R. ARTHUR WORKMAN	857 361
74	2075478	WILLIAM B. HILTON	906 489
75	2075479	WILLIAM B. HILTON	906 512
76	2075480	WILLIAM B. HILTON	927 869
77	2075481	WILLIAM B. HILTON	927 870
78	2075482	WILLIAM B. HILTON	927 871
79	2075483	WILLIAM B. HILTON	927 872
80	2075484	WILLIAM B. HILTON	927 873
81	2075485	WILLIAM B. HILTON	927 874
82	2075486	WILLIAM B. HILTON	927 875
83	2075487	WILLIAM B. HILTON	927 876
84	2075488	WILLIAM B. HILTON	927 877
85	2075489	WILLIAM B. HILTON	927 878
86	2075490	WILLIAM B. HILTON	927 879
87	2075491	WILLIAM B. HILTON	927 880
88	2075492	WILLIAM B. HILTON	927 881
89	2075493	WILLIAM B. HILTON	927 882
90	2075494	WILLIAM B. HILTON	927 883
91	2075495	WILLIAM B. HILTON	927 884
92	2075496	WILLIAM B. HILTON	927 885
93	2075497	WILLIAM B. HILTON	927 886
94	2075498	WILLIAM B. HILTON	927 887
95	2075499	WILLIAM B. HILTON	927 888
96	2075500	WILLIAM B. HILTON	927 889
97	2075501	WILLIAM B. HILTON	927 890
98	2075502	WILLIAM B. HILTON	927 891
99	2075503	WILLIAM B. HILTON	927 892
100	2075504	WILLIAM B. HILTON	927 893
101	2075505	WILLIAM B. HILTON	927 894
102	2075506	WILLIAM B. HILTON	927 895
103	2075507	WILLIAM B. HILTON	927 896
104	2075508	WILLIAM B. HILTON	927 897
105	2075509	WILLIAM B. HILTON	927 898
106	2075510	WILLIAM B. HILTON	927 899
107	2075511	WILLIAM B. HILTON	927 900
108	2075512	WILLIAM B. HILTON	927 901
109	2075513	WILLIAM B. HILTON	927 902
110	2075514	WILLIAM B. HILTON	927 903
111	2075515	WILLIAM B. HILTON	927 904
112	2075516	WILLIAM B. HILTON	927 905
113	2075517	WILLIAM B. HILTON	927 906
114	2075518	WILLIAM B. HILTON	927 907
115	2075519	WILLIAM B. HILTON	927 908
116	2075520	WILLIAM B. HILTON	927 909
117	2075521	WILLIAM B. HILTON	927 910
118	2075522	WILLIAM B. HILTON	927 911
119	2075523	WILLIAM B. HILTON	927 912
120	2075524	WILLIAM B. HILTON	927 913
121	2075525	WILLIAM B. HILTON	927 914
122	2075526	WILLIAM B. HILTON	927 915
123	2075527	WILLIAM B. HILTON	927 916
124	2075528	WILLIAM B. HILTON	927 917
125	2075529	WILLIAM B. HILTON	927 918
126	2075530	WILLIAM B. HILTON	927 919
127	2075531	WILLIAM B. HILTON	927 920
128	2075532	WILLIAM B. HILTON	927 921
129	2075533	WILLIAM B. HILTON	927 922
130	2075534	WILLIAM B. HILTON	927 923
131	2075535	WILLIAM B. HILTON	927 924
132	2075536	WILLIAM B. HILTON	927 925
133	2075537	WILLIAM B. HILTON	927 926
134	2075538	WILLIAM B. HILTON	927 927
135	2075539	WILLIAM B. HILTON	927 928
136	2075540	WILLIAM B. HILTON	927 929
137	2075541	WILLIAM B. HILTON	927 930
138	2075542	WILLIAM B. HILTON	927 931
139	2075543	WILLIAM B. HILTON	927 932
140	2075544	WILLIAM B. HILTON	927 933
141	2075545	WILLIAM B. HILTON	927 934
142	2075546	WILLIAM B. HILTON	927 935
143	2075547	WILLIAM B. HILTON	927 936
144	2075548	WILLIAM B. HILTON	927 937
145	2075549	WILLIAM B. HILTON	927 938
146	2075550	WILLIAM B. HILTON	927 939
147	2075551	WILLIAM B. HILTON	927 940
148	2075552	WILLIAM B. HILTON	927 941
149	2075553	WILLIAM B. HILTON	927 942
150	2075554	WILLIAM B. HILTON	927 943
151	2075555	WILLIAM B. HILTON	927 944
152	2075556	WILLIAM B. HILTON	927 945
153	2075557	WILLIAM B. HILTON	927 946
154	2075558	WILLIAM B. HILTON	927 947
155	2075559	WILLIAM B. HILTON	927 948
156	2075560	WILLIAM B. HILTON	927 949
157	2075561	WILLIAM B. HILTON	927 950
158	2075562	WILLIAM B. HILTON	927 951
159	2075563	WILLIAM B. HILTON	927 952
160	2075564	WILLIAM B. HILTON	927 953
161	2075565	WILLIAM B. HILTON	927 954
162	2075566	WILLIAM B. HILTON	927 955
163	2075567	WILLIAM B. HILTON	927 956
164	2075568	WILLIAM B. HILTON	927 957
165	2075569	WILLIAM B. HILTON	927 958
166	2075570	WILLIAM B. HILTON	927 959
167	2075571	WILLIAM B. HILTON	927 960
168	2075572	WILLIAM B. HILTON	927 961
169	2075573	WILLIAM B. HILTON	927 962
170	2075574	WILLIAM B. HILTON	927 963
171	2075575	WILLIAM B. HILTON	927 964
172	2075576	WILLIAM B. HILTON	927 965
173	2075577	WILLIAM B. HILTON	927 966
174	2075578	WILLIAM B. HILTON	927 967
175	2075579	WILLIAM B. HILTON	927 968
176	2075580	WILLIAM B. HILTON	927 969
177	2075581	WILLIAM B. HILTON	927 970
178	2075582	WILLIAM B. HILTON	927 971
179	2075583	WILLIAM B. HILTON	927 972
180	2075584	WILLIAM B. HILTON	927 973
181	2075585	WILLIAM B. HILTON	927 974
182	2075586	WILLIAM B. HILTON	927 975
183	2075587	WILLIAM B. HILTON	927 976
184	2075588	WILLIAM B. HILTON	927 977
185	2075589	WILLIAM B. HILTON	927 978
186	2075590	WILLIAM B. HILTON	927 979
187	2075591	WILLIAM B. HILTON	927 980
188	2075592	WILLIAM B. HILTON	927 981
189	2075593	WILLIAM B. HILTON	927 982
190	2075594	WILLIAM B. HILTON	927 983
191	2075595	WILLIAM B. HILTON	927 984
192	2075596	WILLIAM B. HILTON	927 985
193	2075597	WILLIAM B. HILTON	927 986
194	2075598	WILLIAM B. HILTON	927 987
195	2075599	WILLIAM B. HILTON	927 988
196	2075600	WILLIAM B. HILTON	927 989
197	2075601	WILLIAM B. HILTON	927 990
198	2075602	WILLIAM B. HILTON	927 991
199	2075603	WILLIAM B. HILTON	927 992
200	2075604	WILLIAM B. HILTON	927 993
201	2075605	WILLIAM B. HILTON	927 994
202	2075606	WILLIAM B. HILTON	927 995
203	2075607	WILLIAM B. HILTON	927 996
204	2075608	WILLIAM B. HILTON	927 997
205	2075609	WILLIAM B. HILTON	927 998
206	2075610	WILLIAM B. HILTON	927 999
207	2075611	WILLIAM B. HILTON	927 1000
208	2075612	WILLIAM B. HILTON	927 1001
209	2075613	WILLIAM B. HILTON	927 1002
210	2075614	WILLIAM B. HILTON	927 1003
211	2075615	WILLIAM B. HILTON	927 1004
212	2075616	WILLIAM B. HILTON	927 1005
213	2075617	WILLIAM B. HILTON	927 1006
214	2075618	WILLIAM B. HILTON	927 1007
215	2075619	WILLIAM B. HILTON	927 1008
216	2075620	WILLIAM B. HILTON	927 1009
217	2075621	WILLIAM B. HILTON	927 1010
218	2075622	WILLIAM B. HILTON	927 1011
219	2075623	WILLIAM B. HILTON	927 1012
220	2075624	WILLIAM B. HILTON	927 1013
221	2075625	WILLIAM B. HILTON	927 1014
222	2075626	WILLIAM B. HILTON	927 1015
223	2075627	WILLIAM B. HILTON	927 1016
224	2075628	WILLIAM B. HILTON	927 1017
225	2075629	WILLIAM B. HILTON	927 1018
226	2075630	WILLIAM B. HILTON	927 1019
227	2075631	WILLIAM B. HILTON	927 1020
228	2075632	WILLIAM B. HILTON	927 1021
229	2075633	WILLIAM B. HILTON	927 1022
230	2075634	WILLIAM B. HILTON	927 1023
231	2075635	WILLIAM B. HILTON	927 1024
232	2075636	WILLIAM B. HILTON	927 1025
233	2075637	WILLIAM B. HILTON	927 1026
234	2075638	WILLIAM B. HILTON	927 1027
235	2075639	WILLIAM B. HILTON	927 1028
236	2075640	WILLIAM B. HILTON	927 1029
237	2075641	WILLIAM B. HILTON	927 1030
238	2075642	WILLIAM B. HILTON	927 1031
239	2075643	WILLIAM B. HILTON	927 1032
240	2075644	WILLIAM B. HILTON	927 1033
241	2075645	WILLIAM B. HILTON	927 1034
242	2075646	WILLIAM B. HILTON	927 1035
243	2075647	WILLIAM B. HILTON	927 1036
244	2075648	WILLIAM B. HILTON	927 1037
245	2075649	WILLIAM B. HILTON	927 1038
246	2075650	WILLIAM B. HILTON	927 1039
247	2075651	WILLIAM B. HILTON	927 1040
248	2075652	WILLIAM B. HILTON	927 1041
249	2075653	WILLIAM B. HILTON	927 1042
250	2075654	WILLIAM B. HILTON	927 1043
251	2075655	WILLIAM B. HILTON	927 1044
252	2075656	WILLIAM B. HILTON	927 1045
253	2075657	WILLIAM B. HILTON	927 1046
254	2075658	WILLIAM B. HILTON	927 1047
255	2075659	WILLIAM B. HILTON	927 1048
256	2075660	WILLIAM B. HILTON	927 1049
257	2075661	WILLIAM B. HILTON	927 1050
258	2075662	WILLIAM B. HILTON	927 1051
259	2075663	WILLIAM B. HILTON	927 1052
260	2075664	WILLIAM B. HILTON	927 1053
261	2075665	WILLIAM B. HILTON	927 1054
262	2075666	WILLIAM B. HILTON	927 1055
263	2075667	WILLIAM B. HILTON	927 1056
264	2075668	WILLIAM B. HILTON	927 1057
265	2075669	WILLIAM B. HILTON	927 1058
266	2075670	WILLIAM B. HILTON	927 1059
267	2075671	WILLIAM B. HILTON	927 1060
268	2075672	WILLIAM B. HILTON	927 1061
269	2075673	WILLIAM B. HILTON	927 1062
270	2075674	WILLIAM B. HILTON	927 1063
271	2075675	WILLIAM B. HILTON	927 1064
272	2075676	WILLIAM B. HILTON	927 1065
273	2075677	WILLIAM B. HILTON	927 1066
274	2075678	WILLIAM B. HILTON	927 1067
275	2075679	WILLIAM B. HILTON	927 1068
276	2075680	WILLIAM B. HILTON	927 1069
277	2075681	WILLIAM B. HILTON	927 1070
278	2075682	WILLIAM B. HILTON	927 1071
279	2075683	WILLIAM B. HILTON	927 1072
280	2075684	WILLIAM B. HILTON</	

HEAVEN HILL 3 LEASE  
UTICA UNIT - 279.98 AC±  
WELL 8HU  
TUG HILL OPERATING



No.	Lease Name or No.	Tag	Percent	Oil & Gas Royalty Owner - Continued	Deed Book/Page
341	10*16096	J	9-12-30	THOMAS BANKIN	947 75
342	10*16094	J	9-12-30	TOBI J HOBBS	926 227
343	10*16093	J	9-12-30	TONA MOORE	921 334
344	10*16092	J	9-12-30	VIRGINIA J WHITMAN	921 536
345	10*16091	J	9-12-30	WENDEY J SMARKE	908 69
346	10*16042	J	9-12-30	WILLIAM DALE BRISSETT	921 95
347	10*16004	J	9-12-30	WILLIAM AND SHERIE O TAYLOR	921 530
348	10*16026	J	9-12-30	WILSON ANDREW JACKSON	908 253
349	10*16044	K	9-12-30	WILSON ANDREW JACKSON	924 517
350	10*16045	K	9-12-30	WILSON ANDREW JACKSON	924 517
351	10*16051	K	9-12-30	WILSON ANDREW JACKSON	924 517
352	10*16052	K	9-12-30	WILSON ANDREW JACKSON	924 517
353	10*16053	K	9-12-30	WILSON ANDREW JACKSON	924 517
354	10*16054	K	9-12-30	WILSON ANDREW JACKSON	924 517
355	10*16055	K	9-12-30	WILSON ANDREW JACKSON	924 517
356	10*16056	K	9-12-30	WILSON ANDREW JACKSON	924 517
357	10*16057	K	9-12-30	WILSON ANDREW JACKSON	924 517
358	10*16058	K	9-12-30	WILSON ANDREW JACKSON	924 517
359	10*16059	K	9-12-30	WILSON ANDREW JACKSON	924 517
360	10*16060	K	9-12-30	WILSON ANDREW JACKSON	924 517
361	10*16061	K	9-12-30	WILSON ANDREW JACKSON	924 517
362	10*16062	K	9-12-30	WILSON ANDREW JACKSON	924 517
363	10*16063	K	9-12-30	WILSON ANDREW JACKSON	924 517
364	10*16064	K	9-12-30	WILSON ANDREW JACKSON	924 517
365	10*16065	K	9-12-30	WILSON ANDREW JACKSON	924 517
366	10*16066	K	9-12-30	WILSON ANDREW JACKSON	924 517
367	10*16067	K	9-12-30	WILSON ANDREW JACKSON	924 517
368	10*16068	K	9-12-30	WILSON ANDREW JACKSON	924 517
369	10*16069	K	9-12-30	WILSON ANDREW JACKSON	924 517
370	10*16070	K	9-12-30	WILSON ANDREW JACKSON	924 517
371	10*16071	K	9-12-30	WILSON ANDREW JACKSON	924 517
372	10*16072	K	9-12-30	WILSON ANDREW JACKSON	924 517
373	10*16073	K	9-12-30	WILSON ANDREW JACKSON	924 517
374	10*16074	K	9-12-30	WILSON ANDREW JACKSON	924 517
375	10*16075	K	9-12-30	WILSON ANDREW JACKSON	924 517
376	10*16076	K	9-12-30	WILSON ANDREW JACKSON	924 517
377	10*16077	K	9-12-30	WILSON ANDREW JACKSON	924 517
378	10*16078	K	9-12-30	WILSON ANDREW JACKSON	924 517
379	10*16079	K	9-12-30	WILSON ANDREW JACKSON	924 517
380	10*16080	K	9-12-30	WILSON ANDREW JACKSON	924 517
381	10*16081	K	9-12-30	WILSON ANDREW JACKSON	924 517
382	10*16082	K	9-12-30	WILSON ANDREW JACKSON	924 517
383	10*16083	K	9-12-30	WILSON ANDREW JACKSON	924 517
384	10*16084	K	9-12-30	WILSON ANDREW JACKSON	924 517
385	10*16085	K	9-12-30	WILSON ANDREW JACKSON	924 517
386	10*16086	K	9-12-30	WILSON ANDREW JACKSON	924 517
387	10*16087	K	9-12-30	WILSON ANDREW JACKSON	924 517
388	10*16088	K	9-12-30	WILSON ANDREW JACKSON	924 517
389	10*16089	K	9-12-30	WILSON ANDREW JACKSON	924 517
390	10*16090	K	9-12-30	WILSON ANDREW JACKSON	924 517
391	10*16091	K	9-12-30	WILSON ANDREW JACKSON	924 517
392	10*16092	K	9-12-30	WILSON ANDREW JACKSON	924 517
393	10*16093	K	9-12-30	WILSON ANDREW JACKSON	924 517
394	10*16094	K	9-12-30	WILSON ANDREW JACKSON	924 517
395	10*16095	K	9-12-30	WILSON ANDREW JACKSON	924 517
396	10*16096	K	9-12-30	WILSON ANDREW JACKSON	924 517
397	10*16097	K	9-12-30	WILSON ANDREW JACKSON	924 517
398	10*16098	K	9-12-30	WILSON ANDREW JACKSON	924 517
399	10*16099	K	9-12-30	WILSON ANDREW JACKSON	924 517
400	10*16100	K	9-12-30	WILSON ANDREW JACKSON	924 517
401	10*16101	K	9-12-30	WILSON ANDREW JACKSON	924 517
402	10*16102	K	9-12-30	WILSON ANDREW JACKSON	924 517
403	10*16103	K	9-12-30	WILSON ANDREW JACKSON	924 517
404	10*16104	K	9-12-30	WILSON ANDREW JACKSON	924 517
405	10*16105	K	9-12-30	WILSON ANDREW JACKSON	924 517
406	10*16106	K	9-12-30	WILSON ANDREW JACKSON	924 517
407	10*16107	K	9-12-30	WILSON ANDREW JACKSON	924 517
408	10*16108	K	9-12-30	WILSON ANDREW JACKSON	924 517
409	10*16109	K	9-12-30	WILSON ANDREW JACKSON	924 517
410	10*16110	K	9-12-30	WILSON ANDREW JACKSON	924 517
411	10*16111	K	9-12-30	WILSON ANDREW JACKSON	924 517
412	10*16112	K	9-12-30	WILSON ANDREW JACKSON	924 517
413	10*16113	K	9-12-30	WILSON ANDREW JACKSON	924 517
414	10*16114	K	9-12-30	WILSON ANDREW JACKSON	924 517
415	10*16115	K	9-12-30	WILSON ANDREW JACKSON	924 517
416	10*16116	K	9-12-30	WILSON ANDREW JACKSON	924 517
417	10*16117	K	9-12-30	WILSON ANDREW JACKSON	924 517
418	10*16118	K	9-12-30	WILSON ANDREW JACKSON	924 517
419	10*16119	K	9-12-30	WILSON ANDREW JACKSON	924 517
420	10*16120	K	9-12-30	WILSON ANDREW JACKSON	924 517
421	10*16121	K	9-12-30	WILSON ANDREW JACKSON	924 517
422	10*16122	K	9-12-30	WILSON ANDREW JACKSON	924 517
423	10*16123	K	9-12-30	WILSON ANDREW JACKSON	924 517
424	10*16124	K	9-12-30	WILSON ANDREW JACKSON	924 517
425	10*16125	K	9-12-30	WILSON ANDREW JACKSON	924 517
426	10*16126	K	9-12-30	WILSON ANDREW JACKSON	924 517
427	10*16127	K	9-12-30	WILSON ANDREW JACKSON	924 517
428	10*16128	K	9-12-30	WILSON ANDREW JACKSON	924 517
429	10*16129	K	9-12-30	WILSON ANDREW JACKSON	924 517
430	10*16130	K	9-12-30	WILSON ANDREW JACKSON	924 517
431	10*16131	K	9-12-30	WILSON ANDREW JACKSON	924 517
432	10*16132	K	9-12-30	WILSON ANDREW JACKSON	924 517
433	10*16133	K	9-12-30	WILSON ANDREW JACKSON	924 517
434	10*16134	K	9-12-30	WILSON ANDREW JACKSON	924 517
435	10*16135	K	9-12-30	WILSON ANDREW JACKSON	924 517
436	10*16136	K	9-12-30	WILSON ANDREW JACKSON	924 517
437	10*16137	K	9-12-30	WILSON ANDREW JACKSON	924 517
438	10*16138	K	9-12-30	WILSON ANDREW JACKSON	924 517
439	10*16139	K	9-12-30	WILSON ANDREW JACKSON	924 517
440	10*16140	K	9-12-30	WILSON ANDREW JACKSON	924 517
441	10*16141	K	9-12-30	WILSON ANDREW JACKSON	924 517
442	10*16142	K	9-12-30	WILSON ANDREW JACKSON	924 517
443	10*16143	K	9-12-30	WILSON ANDREW JACKSON	924 517
444	10*16144	K	9-12-30	WILSON ANDREW JACKSON	924 517
445	10*16145	K	9-12-30	WILSON ANDREW JACKSON	924 517
446	10*16146	K	9-12-30	WILSON ANDREW JACKSON	924 517
447	10*16147	K	9-12-30	WILSON ANDREW JACKSON	924 517
448	10*16148	K	9-12-30	WILSON ANDREW JACKSON	924 517
449	10*16149	K	9-12-30	WILSON ANDREW JACKSON	924 517
450	10*16150	K	9-12-30	WILSON ANDREW JACKSON	924 517
451	10*16151	K	9-12-30	WILSON ANDREW JACKSON	924 517
452	10*16152	K	9-12-30	WILSON ANDREW JACKSON	924 517
453	10*16153	K	9-12-30	WILSON ANDREW JACKSON	924 517
454	10*16154	K	9-12-30	WILSON ANDREW JACKSON	924 517
455	10*16155	K	9-12-30	WILSON ANDREW JACKSON	924 517
456	10*16156	K	9-12-30	WILSON ANDREW JACKSON	924 517
457	10*16157	K	9-12-30	WILSON ANDREW JACKSON	924 517
458	10*16158	K	9-12-30	WILSON ANDREW JACKSON	924 517
459	10*16159	K	9-12-30	WILSON ANDREW JACKSON	924 517
460	10*16160	K	9-12-30	WILSON ANDREW JACKSON	924 517
461	10*16161	K	9-12-30	WILSON ANDREW JACKSON	924 517
462	10*16162	K	9-12-30	WILSON ANDREW JACKSON	924 517
463	10*16163	K	9-12-30	WILSON ANDREW JACKSON	924 517
464	10*16164	K	9-12-30	WILSON ANDREW JACKSON	924 517
465	10*16165	K	9-12-30	WILSON ANDREW JACKSON	924 517
466	10*16166	K	9-12-30	WILSON ANDREW JACKSON	924 517
467	10*16167	K	9-12-30	WILSON ANDREW JACKSON	924 517
468	10*16168	K	9-12-30	WILSON ANDREW JACKSON	924 517
469	10*16169	K	9-12-30	WILSON ANDREW JACKSON	924 517
470	10*16170	K	9-12-30	WILSON ANDREW JACKSON	924 517

No.	Lease Name or No.	Tag	Percent	Oil & Gas Royalty Owner - Continued	Deed Book/Page
471	10*16171	K	9-12-30	WILSON ANDREW JACKSON	924 517
472	10*16172	K	9-12-30	WILSON ANDREW JACKSON	924 517
473	10*16173	K	9-12-30	WILSON ANDREW JACKSON	924 517
474	10*16174	K	9-12-30	WILSON ANDREW JACKSON	924 517
475	10*16175	K	9-12-30	WILSON ANDREW JACKSON	924 517
476	10*16176	K	9-12-30	WILSON ANDREW JACKSON	924 517
477	10*16177	K	9-12-30	WILSON ANDREW JACKSON	924 517
478	10*16178	K	9-12-30	WILSON ANDREW JACKSON	924 517
479	10*16179	K	9-12-30	WILSON ANDREW JACKSON	924 517
480	10*16180	K	9-12-30	WILSON ANDREW JACKSON	924 517
481	10*16181	K	9-12-30	WILSON ANDREW JACKSON	924 517
482	10*16182	K	9-12-30	WILSON ANDREW JACKSON	924 517
483	10*16183	K	9-12-30	WILSON ANDREW JACKSON	924 517
484	10*16184	K	9-12-30	WILSON ANDREW JACKSON	924 517
485	10*16185	K	9-12-30	WILSON ANDREW JACKSON	924 517
486	10*16186	K	9-12-30	WILSON ANDREW JACKSON	924 517
487	10*16187	K	9-12-30	WILSON ANDREW JACKSON	924 517
488	10*16188	K	9-12-30	WILSON ANDREW JACKSON	924 517

FILE NO. 8654P8HUR2.dwg  
DATE AUGUST 25, 2017  
REVISED JANUARY 25, 2018 & JANUARY 29, 2018  
OPERATORS WELL NO. HEAVEN HILL 3-8HU  
API WELL NO. 47  
STATE COUNTY PERMIT H6A  
WELL OPERATOR TUG HILL OPERATING, LLC  
ADDRESS 1320 SOUTH UNIVERSITY DRIVE, SUITE 500 FORT WORTH, TX 76107



STATE OF WEST VIRGINIA  
DIVISION OF ENVIRONMENTAL PROTECTION  
OFFICE OF OIL AND GAS  
P.S. 677  
DIANNA STAMPER  
DESIGNATED AGENT  
ADDRESS 5400 D BIG TYLER ROAD CHARLESTON, WV 25313

COUNTY NAME  
PERMIT

**INFORMATION SUPPLIED UNDER WEST VIRGINIA CODE  
Chapter 22, Article 6A, Section 5(a)(5)  
IN LIEU OF FILING LEASE(S) AND OTHER CONTINUING CONTRACT(S)**

Under the oath required to make the verification on page 1 of this Notice and Application, I depose and say that I am the person who signed the Notice and Application for the Applicant, and that –

- (1) the tract of land is the same tract described in this Application, partly or wholly depicted in the accompanying plat, and described in the Construction and Reclamation Plan;
- (2) the parties and recordation data (if recorded) for lease(s) or other continuing contract(s) by which the Applicant claims the right to extract, produce or market the oil or gas are as follows:

Lease Name or Number	Grantor, Lessor, etc.	Grantee, Lessee, etc.	Royalty	Book/Page
*See attached sheets				

**Acknowledgement of Possible Permitting/Approval  
In Addition to the Office of Oil and Gas**

The permit applicant for the proposed well work addressed in this application hereby acknowledges the possibility of the need for permits and/or approvals from local, state, or federal entities in addition to the DEP, Office of Oil and Gas, including but not limited to the following:

- WV Division of Water and Waste Management
- WV Division of Natural Resources WV Division of Highways
- U.S. Army Corps of Engineers
- U.S. Fish and Wildlife Service
- County Floodplain Coordinator

The applicant further acknowledges that any Office of Oil and Gas permit in no way overrides, replaces, or nullifies the need for other permits/approvals that may be necessary and further affirms that all needed permits/approvals should be acquired from the appropriate authority before the affected activity is initiated.

Well Operator: Tug Hill Operating, LLC  
 By: Amy L. Miller *Amy Miller*  
 Its: Permit Specialist - Appalachia Region

WW-6A1 Supplement

Operator's Well No. Heaven Hill 3 - 8HU

51-01967

Lease Name or No.	Tag	Parcel	Grantor, Lessor, etc.	Grantee, Lessee, etc.	Royalty	Deed Book/Page	Assignment	Assignment	Assignment
10*15557	A	9-7-31	RICKY L WHITLATCH ET AL	CHEVRON USA INC	1/8+	780 226	N/A	N/A	Chevron to Tug Hill: 36/148
10*15557	B	9-7-30	RICKY L WHITLATCH ET AL	CHEVRON USA INC	1/8+	780 226	N/A	N/A	Chevron to Tug Hill: 36/148
10*15557	C	9-7-21	RICKY L WHITLATCH ET AL	CHEVRON USA INC	1/8+	780 226	N/A	N/A	Chevron to Tug Hill: 36/148
10*15655	D	9-7-22	ANNA EMERSON A/K/A ANNIE ASTON	CHEVRON U.S.A. INC.	1/8+	864 603	N/A	N/A	Chevron to Tug Hill: 36/148
10*15666	D	9-7-22	BRENDA J WHETZEL	CHEVRON USA INC	1/8+	863 635	N/A	N/A	Chevron to Tug Hill: 36/148
10*15618	D	9-7-22	CHARLES A RINE	CHEVRON U.S.A. INC.	1/8+	835 22	N/A	N/A	Chevron to Tug Hill: 36/148
10*15629	D	9-7-22	DANIEL L RINE	CHEVRON U.S.A. INC.	1/8+	860 86	N/A	N/A	Chevron to Tug Hill: 36/148
10*15614	D	9-7-22	DAVID F RINE	CHEVRON U.S.A. INC.	1/8+	837 130	N/A	N/A	Chevron to Tug Hill: 36/148
10*15631	D	9-7-22	DAVID HEINZEROTH	CHEVRON U.S.A. INC.	1/8+	836 219	N/A	N/A	Chevron to Tug Hill: 36/148
10*15639	D	9-7-22	DELLA M BURKEY A/K/A MAXINE ASTON	CHEVRON U.S.A. INC.	1/8+	848 435	N/A	N/A	Chevron to Tug Hill: 36/148
10*15673	D	9-7-22	DIANE B ASTON	CHEVRON U.S.A. INC.	1/8+	864 595	N/A	N/A	Chevron to Tug Hill: 36/148
10*15637	D	9-7-22	DONALD ASTON	CHEVRON U.S.A. INC.	1/8+	848 274	N/A	N/A	Chevron to Tug Hill: 36/148
10*15660	D	9-7-22	DOUGLAS PAUL HENCEROTH BY HIS AIF	CHEVRON U.S.A. INC.	1/8+	871 193	N/A	N/A	Chevron to Tug Hill: 36/148
10*15635	D	9-7-22	ELLEN L BETTINAZZI	CHEVRON U.S.A. INC.	1/8+	847 496	N/A	N/A	Chevron to Tug Hill: 36/148
10*15653	D	9-7-22	EMILY M HENCEROTH	CHEVRON U.S.A. INC.	1/8+	862 574	N/A	N/A	Chevron to Tug Hill: 36/148
10*15640	D	9-7-22	EMMA JANE DAVIS A/K/A EMA ASTON	CHEVRON U.S.A. INC.	1/8+	848 271	N/A	N/A	Chevron to Tug Hill: 36/148
10*15654	D	9-7-22	GEORGE E HENNIGER	CHEVRON U.S.A. INC.	1/8+	863 612	N/A	N/A	Chevron to Tug Hill: 36/148
10*15617	D	9-7-22	GLADYS M RINE	CHEVRON U.S.A. INC.	1/8+	836 329	N/A	N/A	Chevron to Tug Hill: 36/148
10*15620	D	9-7-22	GLADYS RUCKMAN	CHEVRON U.S.A. INC.	1/8+	840 319	N/A	N/A	Chevron to Tug Hill: 36/148
10*15658	D	9-7-22	GLEN MATTHEW LAUGHTON	CHEVRON USA INC	1/8+	873 324	N/A	N/A	Chevron to Tug Hill: 36/148
10*15641	D	9-7-22	HENRY W ASTON	CHEVRON U.S.A. INC.	1/8+	847 138	N/A	N/A	Chevron to Tug Hill: 36/148
10*15652	D	9-7-22	ISAAC R ASTON A/K/A IKE ASTON	CHEVRON U.S.A. INC.	1/8+	886 136	N/A	N/A	Chevron to Tug Hill: 36/148
10*15634	D	9-7-22	JAMES W DAYTON	CHEVRON U.S.A. INC.	1/8+	847 567	N/A	N/A	Chevron to Tug Hill: 36/148
10*15630	D	9-7-22	JANE L HELFER	CHEVRON U.S.A. INC.	1/8+	836 342	N/A	N/A	Chevron to Tug Hill: 36/148
10*15679	D	9-7-22	CARA BONAR FREESE AND GEORGE H FREESE	TH EXPLORATION LLC	1/8+	905 481	N/A	N/A	N/A
10*15748	D	9-7-22	CAROLYN LEE FUREY AND MARTIN J FUREY	TH EXPLORATION LLC	1/8+	905 495	N/A	N/A	N/A
10*15622	D	9-7-22	JAY LEROY RINE	CHEVRON U.S.A. INC.	1/8+	840 351	N/A	N/A	Chevron to Tug Hill: 36/148
10*16389	D	9-7-22	CHARLES BERRY	TH EXPLORATION LLC	1/8+	905 508	N/A	N/A	N/A
10*16287	D	9-7-22	CHARLINE M ENGLE AND KEVIN E ENGLE	TH EXPLORATION LLC	1/8+	905 534	N/A	N/A	N/A
10*16585	D	9-7-22	DALE BRIAN GOODMAN	TH EXPLORATION LLC	1/8+	909 506	N/A	N/A	N/A
10*47051.295.5	D	9-7-22	DALE R MOORE	TH EXPLORATION LLC	1/8+	904 635	N/A	N/A	N/A
10*16179	D	9-7-22	DANA BERRY COPELAND	TH EXPLORATION LLC	1/8+	905 532	N/A	N/A	N/A
10*15628	D	9-7-22	JENNIFER SEAVER	CHEVRON U.S.A. INC.	1/8+	853 272	N/A	N/A	Chevron to Tug Hill: 36/148
10*17296	D	9-7-22	DANIEL W HEINZEROTH AND KATHLEEN E HEINZEROTH	TH EXPLORATION LLC	1/8+	914 528	N/A	N/A	N/A
10*16384	D	9-7-22	DANIELLE BONAR OSTER AND LOUIS MICHAEL OSTER	TH EXPLORATION LLC	1/8+	905 501	N/A	N/A	N/A
10*16049	D	9-7-22	DANNY SHAWN KERNS AND AMY LYNN KERNS	TH EXPLORATION LLC	1/8+	905 518	N/A	N/A	N/A
10*15636	D	9-7-22	JOSEPH ASTON JR BY HIS ATTORNEY-IN-FACT MELVIN J. ASTON	CHEVRON U.S.A. INC.	1/8+	848 280	N/A	N/A	Chevron to Tug Hill: 36/148
10*47051.295.10	D	9-7-22	DEENA J PALOMO	TH EXPLORATION LLC	1/8+	905 470	N/A	N/A	N/A
10*15749	D	9-7-22	DIANA SMITH KNIGHT	TH EXPLORATION LLC	1/8+	905 497	N/A	N/A	N/A
10*15646	D	9-7-22	JUDITH A CIRONE	CHEVRON USA INC	1/8+	848 428	N/A	N/A	Chevron to Tug Hill: 36/148
10*16295	D	9-7-22	DONALD H SNYDER JR AND KAREN S SNYDER	TH EXPLORATION LLC	1/8+	903 183	N/A	N/A	N/A
10*15489	D	9-7-22	DONALD T SNODGRASS AND LILA F SNODGRASS	TH EXPLORATION LLC	1/8+	915 189	N/A	N/A	N/A
10*15729	D	9-7-22	DONNA KAY ALLEN AND ROGER ALLEN	TH EXPLORATION LLC	1/8+	905 493	N/A	N/A	N/A
10*16423	D	9-7-22	GAIL L VAUGHN & LARRY VAUGHN	TH EXPLORATION LLC	1/8+	905 536	N/A	N/A	N/A



WW-6A1 Supplement

Operator's Well No. Heaven Hill 3 - 8HU

Lease Name or No.	Tag	Parcel	Grantor, Lessor, etc.	Grantee, Lessee, etc.	Royalty	Deed Book/Page	Assignment	Assignment	Assignment
10*15645	D	9-7-22	KAREN K OLDFIELD	CHEVRON U.S.A. INC.	1/8+	854 111	N/A	N/A	Chevron to Tug Hill: 36/148
10*47051.295.12	D	9-7-22	EARL D WELLMAN	TH EXPLORATION LLC	1/8+	905 432	N/A	N/A	N/A
10*16588	D	9-7-22	EDWIN M KNABENSHUE ADMINISTRATOR OF THE ESTATE OF SARAH J KNABENSHUE, DECEASED	TH EXPLORATION LLC	1/8+	907 408	N/A	N/A	N/A
10*15621	D	9-7-22	KATHERINE A STALNAKER	CHEVRON U.S.A. INC.	1/8+	840 325	N/A	N/A	Chevron to Tug Hill: 36/148
10*15642	D	9-7-22	KENNETH L DAYTON	CHEVRON U.S.A. INC.	1/8+	852 366	N/A	N/A	Chevron to Tug Hill: 36/148
10*15647	D	9-7-22	KENNETH WENDELL OLDFIELD	CHEVRON U.S.A. INC.	1/8+	861 589	N/A	N/A	Chevron to Tug Hill: 36/148
10*16571	D	9-7-22	GRACE LAURA BONAR	TH EXPLORATION LLC	1/8+	907 411	N/A	N/A	N/A
10*47051.295.3	D	9-7-22	HAZEL ARIZONA MOORE REYNOLDS	TH EXPLORATION LLC	1/8+	904 632	N/A	N/A	N/A
10*15492	D	9-7-22	HEATHER WHORTON STILLION AND CHRISTOPHER STILLION	TH EXPLORATION LLC	1/8+	905 473	N/A	N/A	N/A
10*16844	D	9-7-22	HOLLY A LONGFELLOW	TH EXPLORATION LLC	1/8+	927 454	N/A	N/A	N/A
10*16719	D	9-7-22	HOWARD T CONNER AND NANETTE CONNER	TH EXPLORATION LLC	1/8+	912 37	N/A	N/A	N/A
10*47051.295.9	D	9-7-22	JAMES E HIMELRICK JR AND KAREN HIMELRICK	TH EXPLORATION LLC	1/8+	904 465	N/A	N/A	N/A
10*15662	D	9-7-22	LARRY LEE CONKLE	CHEVRON U.S.A. INC.	1/8+	863 354	N/A	N/A	Chevron to Tug Hill: 36/148
10*15625	D	9-7-22	LAWRENCE W STIRLING	CHEVRON U.S.A. INC.	1/8+	852 384	N/A	N/A	Chevron to Tug Hill: 36/148
10*47051.295.7	D	9-7-22	JEANNE V MELCHIORI	TH EXPLORATION LLC	1/8+	904 462	N/A	N/A	N/A
10*15632	D	9-7-22	MARIAN D JONES	CHEVRON U.S.A. INC.	1/8+	835 38	N/A	N/A	Chevron to Tug Hill: 36/148
10*15689	D	9-7-22	JOHN LEROY BAKER AND CYNTHIA A BAKER	TH EXPLORATION LLC	1/8+	905 491	N/A	N/A	N/A
10*15648	D	9-7-22	MARTHA CRAWFORD	CHEVRON U.S.A. INC.	1/8+	863 542	N/A	N/A	Chevron to Tug Hill: 36/148
10*16177	D	9-7-22	JOSEPHINE BROWN	TH EXPLORATION LLC	1/8+	905 530	N/A	N/A	N/A
10*15688	D	9-7-22	JOSH GARY AND CHRISTINA M GARY	TH EXPLORATION LLC	1/8+	905 487	N/A	N/A	N/A
10*15650	D	9-7-22	MARY GLADYS KUHN BY ATTORNEY IN FACT CONNIE LYONS	CHEVRON USA INC	1/8+	860 89	N/A	N/A	Chevron to Tug Hill: 36/148
10*15649	D	9-7-22	MARY JANE DANIEL	CHEVRON U.S.A. INC.	1/8+	858 28	N/A	N/A	Chevron to Tug Hill: 36/148
10*15657	D	9-7-22	MARY MARGARET ASTON	CHEVRON U.S.A. INC.	1/8+	868 283	N/A	N/A	Chevron to Tug Hill: 36/148
10*17370	D	9-7-22	KELLY JUNE GOODMAN	TH EXPLORATION LLC	1/8+	927 470	N/A	N/A	N/A
10*15609	D	9-7-22	MICHELLE R WILHELM	CHEVRON USA INC	1/8+	834 456	N/A	N/A	Chevron to Tug Hill: 36/148
10*47051.295.4	D	9-7-22	LLOYD D MOORE	TH EXPLORATION LLC	1/8+	904 459	N/A	N/A	N/A
10*16501	D	9-7-22	LLOYD DOYLE MOORE AND GWENDOLYN K MOORE	TH EXPLORATION LLC	1/8+	907 392	N/A	N/A	N/A
10*16513	D	9-7-22	LOWELL D AND JANICE L KNIGHT	TH EXPLORATION LLC	1/8+	927 458	N/A	N/A	N/A
10*15643	D	9-7-22	NORMAN G JOHNSON	CHEVRON U.S.A. INC.	1/8+	848 363	N/A	N/A	Chevron to Tug Hill: 36/148
10*16553	D	9-7-22	MARK EDWARD AND KARRIE A GOODMAN	TH EXPLORATION LLC	1/8+	909 81	N/A	N/A	N/A
10*16029	D	9-7-22	MARTHA ASHWORTH KNIGHT	TH EXPLORATION LLC	1/8+	905 505	N/A	N/A	N/A
10*15656	D	9-7-22	PATTY L MYERS	CHEVRON U.S.A. INC.	1/8+	867 100	N/A	N/A	Chevron to Tug Hill: 36/148
10*16896	D	9-7-22	MARTHA J BLACK	TH EXPLORATION LLC	1/8+	927 450	N/A	N/A	N/A
10*15638	D	9-7-22	PAUL J ASTON A/K/A JACK ASTON	CHEVRON U.S.A. INC.	1/8+	848 277	N/A	N/A	Chevron to Tug Hill: 36/148
10*47051.295.6	D	9-7-22	MARY I BURKHART	TH EXPLORATION LLC	1/8+	904 638	N/A	N/A	N/A
10*15615	D	9-7-22	PAUL WAYNE RINE	CHEVRON USA INC	1/8+	837 133	N/A	N/A	Chevron to Tug Hill: 36/148
10*16589	D	9-7-22	MARY L WHITTINGTON	TH EXPLORATION LLC	1/8+	907 400	N/A	N/A	N/A
10*15728	D	9-7-22	MARY LOU KITTELBERGER AND FREDERICK W KITTELBERGER	TH EXPLORATION LLC	1/8+	905 483	N/A	N/A	N/A
10*15627	D	9-7-22	PAULA R SEAVER	CHEVRON U.S.A. INC.	1/8+	853 483	N/A	N/A	Chevron to Tug Hill: 36/148
10*16440	D	9-7-22	MELANIE C WILKINS AND ROBERT WILKINS	TH EXPLORATION LLC	1/8+	927 462	N/A	N/A	N/A
10*15616	D	9-7-22	PHILLIP C RINE	CHEVRON U.S.A. INC.	1/8+	836 332	N/A	N/A	Chevron to Tug Hill: 36/148
10*17365	D	9-7-22	MYSTI JOANNE GOODMAN	TH EXPLORATION LLC	1/8+	927 468	N/A	N/A	N/A
10*16558	D	9-7-22	PAUL BONAR KNIGHT AND SUZANNE L HOPKINS-KNIGHT	TH EXPLORATION LLC	1/8+	927 460	N/A	N/A	N/A
10*16123	D	9-7-22	PHYLLIS R GATTO	TH EXPLORATION LLC	1/8+	905 520	N/A	N/A	N/A

SI-019167

WW-6A1 Supplement

Operator's Well No. Heaven Hill 3 - 8HU

S/D 1967

Lease Name or No.	Tag	Parcel	Grantor, Lessor, etc.	Grantee, Lessee, etc.	Royalty	Deed Book/Page	Assignment	Assignment	Assignment
10*47051.295.11	D	9-7-22	REGINA D FIGUEROA AND DAVID FIGUEROA	TH EXPLORATION LLC	1/8+	905 435	N/A	N/A	N/A
10*16426	D	9-7-22	RENE J RUTAN	TH EXPLORATION, LLC	1/8+	905 538	N/A	N/A	N/A
10*15486	D	9-7-22	RICHARD NEAL NORRIS AND CAROL NORRIS	TH EXPLORATION LLC	1/8+	905 430	N/A	N/A	N/A
10*15626	D	9-7-22	ROBERT J SEAVER	CHEVRON U.S.A. INC.	1/8+	854 77	N/A	N/A	Chevron to Tug Hill: 36/148
10*16114	D	9-7-22	ROBERT SANDFORD BLACK AND JOAN BLACK	TH EXPLORATION LLC	1/8+	905 510	N/A	N/A	N/A
10*15690	D	9-7-22	ROBERT WHORTON AND LINDSAY WHORTON	TH EXPLORATION LLC	1/8+	905 489	N/A	N/A	N/A
10*15680	D	9-7-22	ROBERTA JANE CLAYTON	TH EXPLORATION LLC	1/8+	905 485	N/A	N/A	N/A
10*16019	D	9-7-22	ROGER E GALLAGHER AND CONIE M GALLAGHER	TH EXPLORATION LLC	1/8+	905 503	N/A	N/A	N/A
10*15611	D	9-7-22	ROBERT S ZEHNDER	CHEVRON U.S.A. INC.	1/8+	834 437	N/A	N/A	Chevron to Tug Hill: 36/148
10*15633	D	9-7-22	ROGER W GATTS	CHEVRON U.S.A. INC.	1/8+	835 35	N/A	N/A	Chevron to Tug Hill: 36/148
10*15624	D	9-7-22	RONALD A ZEHNDER	CHEVRON U.S.A. INC.	1/8+	847 213	N/A	N/A	Chevron to Tug Hill: 36/148
10*15644	D	9-7-22	RONALD BEN LAUGHTON	CHEVRON U.S.A. INC.	1/8+	852 360	N/A	N/A	Chevron to Tug Hill: 36/148
10*15663	D	9-7-22	ROY A CONKLE SR	CHEVRON USA INC	1/8+	863 311	N/A	N/A	Chevron to Tug Hill: 36/148
10*15610	D	9-7-22	SARAH STEVENS	CHEVRON U.S.A. INC.	1/8+	834 432	N/A	N/A	Chevron to Tug Hill: 36/148
10*15619	D	9-7-22	SHARON M REYNOLDS	CHEVRON U.S.A. INC.	1/8+	840 322	N/A	N/A	Chevron to Tug Hill: 36/148
10*17497	D	9-7-22	SUZANNA DOOLING AND MICHAEL DOOLING	TH EXPLORATION LLC	1/8+	927 464	N/A	N/A	N/A
10*47051.295.13	D	9-7-22	THE DOLLYE F WOOD REVOCABLE TRUST BY NICHOLAS CHARLES WOOD AS TRUSTEE	TH EXPLORATION LLC	1/8+	904 641	N/A	N/A	N/A
10*15623	D	9-7-22	SUSAN JANE WHEELER	CHEVRON U.S.A. INC.	1/8+	847 473	N/A	N/A	Chevron to Tug Hill: 36/148
10*15664	D	9-7-22	THERESA ANNE HUGHES	CHEVRON USA INC	1/8+	863 343	N/A	N/A	Chevron to Tug Hill: 36/148
10*15651	D	9-7-22	THOMAS G ASTON	CHEVRON U.S.A. INC.	1/8+	860 83	N/A	N/A	Chevron to Tug Hill: 36/148
10*16845	D	9-7-22	TRACY L AND KEITH W BARNBY	TH EXPLORATION LLC	1/8+	927 452	N/A	N/A	N/A
10*15613	D	9-7-22	THOMAS L STEVENS	CHEVRON U.S.A. INC.	1/8+	836 290	N/A	N/A	Chevron to Tug Hill: 36/148
10*16546	D	9-7-22	WALTER C AND CHERYL A RINE	TH EXPLORATION LLC	1/8+	927 456	N/A	N/A	N/A
10*15487	D	9-7-22	WILLIAM C RUTAN	TH EXPLORATION LLC	1/8+	905 475	N/A	N/A	N/A
10*15612	D	9-7-22	VERA SHIRLENE & ARTHUR WORKMAN	CHEVRON U.S.A. INC.	1/8+	837 361	N/A	N/A	Chevron to Tug Hill: 36/148
10*15747	D	9-7-22	WILLIAM H BAKER	TH EXPLORATION LLC	1/8+	905 499	N/A	N/A	N/A
10*16050	D	9-7-22	WILLIAM L GALLAGHER	TH EXPLORATION LLC	1/8+	905 512	N/A	N/A	N/A
10*17584	D	9-7-22	WILLIAM THOMAS BONAR AND MONICA BONAR	TH EXPLORATION LLC	1/8+	927 466	N/A	N/A	N/A
10*15659	D	9-7-22	WILLIAM E DAYTON BY HIS AIF	CHEVRON U.S.A. INC.	1/8+	871 190	N/A	N/A	Chevron to Tug Hill: 36/148
10*15662	E	9-7-24	LARRY LEE CONKLE	CHEVRON U.S.A. INC.	1/8+	863 354	N/A	N/A	Chevron to Tug Hill: 36/148
10*15663	E	9-7-24	ROY A CONKLE SR	CHEVRON USA INC	1/8+	863 311	N/A	N/A	Chevron to Tug Hill: 36/148
10*15664	E	9-7-24	THERESA ANNE HUGHES	CHEVRON USA INC	1/8+	863 343	N/A	N/A	Chevron to Tug Hill: 36/148
10*15666	E	9-7-24	BRENDA J WHETZEL	CHEVRON USA INC	1/8+	863 635	N/A	N/A	Chevron to Tug Hill: 36/148
10*16049	E	9-7-24	DANNY SHAWN KERNS AND AMY LYNN KERNS	TH EXPLORATION LLC	1/8+	905 518	N/A	N/A	N/A
10*16501	E	9-7-24	LLOYD DOYLE MOORE AND GWENDOLYN K MOORE	TH EXPLORATION LLC	1/8+	907 392	N/A	N/A	N/A
10*16553	E	9-7-24	MARK EDWARD AND KARRIE A GOODMAN	TH EXPLORATION LLC	1/8+	909 81	N/A	N/A	N/A
10*16585	E	9-7-24	DALE BRIAN GOODMAN	TH EXPLORATION LLC	1/8+	909 506	N/A	N/A	N/A
10*17365	E	9-7-24	MYSTI JOANNE GOODMAN	TH EXPLORATION LLC	1/8+	927 468	N/A	N/A	N/A
10*17370	E	9-7-24	KELLY JUNE GOODMAN	TH EXPLORATION LLC	1/8+	927 470	N/A	N/A	N/A
10*47051.295.10	E	9-7-24	DEENA J PALOMO	TH EXPLORATION LLC	1/8+	905 470	N/A	N/A	N/A
10*47051.295.11	E	9-7-24	REGINA D FIGUEROA AND DAVID FIGUEROA	TH EXPLORATION LLC	1/8+	905 435	N/A	N/A	N/A
10*47051.295.12	E	9-7-24	EARL D WELLMAN	TH EXPLORATION LLC	1/8+	905 432	N/A	N/A	N/A
10*47051.295.13	E	9-7-24	THE DOLLYE F WOOD REVOCABLE TRUST BY NICHOLAS CHARLES WOOD AS TRUSTEE	TH EXPLORATION LLC	1/8+	904 641	N/A	N/A	N/A
10*47051.295.3	E	9-7-24	HAZEL ARIZONA MOORE REYNOLDS	TH EXPLORATION LLC	1/8+	904 632	N/A	N/A	N/A

WW-6A1 Supplement

Operator's Well No. Heaven Hill 3 - 8HU

Lease Name or No.	Tag	Parcel	Grantor, Lessor, etc.	Grantee, Lessee, etc.	Royalty	Deed Book/Page	Assignment	Assignment	Assignment
10*47051.295.4	E	9-7-24	LLOYD D MOORE	TH EXPLORATION LLC	1/8+	904 459	N/A	N/A	N/A
10*47051.295.5	E	9-7-24	DALE R MOORE	TH EXPLORATION LLC	1/8+	904 635	N/A	N/A	N/A
10*47051.295.6	E	9-7-24	MARY I BURKHART	TH EXPLORATION LLC	1/8+	904 638	N/A	N/A	N/A
10*47051.295.7	E	9-7-24	JEANNE V MELCHIORI	TH EXPLORATION LLC	1/8+	904 462	N/A	N/A	N/A
10*47051.295.9	E	9-7-24	JAMES E HIMELRICK JR AND KAREN HIMELRICK	TH EXPLORATION LLC	1/8+	904 465	N/A	N/A	N/A
10*47051.256.22	F	9-7-23	BEVERLY J HOPSON	TH EXPLORATION LLC	1/8+	913 581	N/A	N/A	N/A
10*47051.256.1	F	9-7-23	BRENDA J WHETZEL	TH EXPLORATION LLC	1/8+	881 145	N/A	N/A	N/A
10*15746	F	9-7-23	BRUCE D SCHURR	TH EXPLORATION LLC	1/8+	921 478	N/A	N/A	N/A
10*16247	F	9-7-23	CAROL RIGGLE PARSLEY AND JAMES DENNIS PARSLEY	TH EXPLORATION LLC	1/8+	925 327	N/A	N/A	N/A
10*47051.256.24	F	9-7-23	CATHERINE BONAR PETTIT BILLIE	TH EXPLORATION LLC	1/8+	904 628	N/A	N/A	N/A
10*47051.256.16	F	9-7-23	CHARLOTTE B HUMMELL	TH EXPLORATION LLC	1/8+	905 45	N/A	N/A	N/A
10*47051.256.15	F	9-7-23	CHARLOTTE J BONAR YOHO	TH EXPLORATION LLC	1/8+	904 455	N/A	N/A	N/A
10*17506	F	9-7-23	CHASKIA F HARRIS AND JAMES M HARRIS	TH EXPLORATION LLC	1/8+	919 239	N/A	N/A	N/A
10*17507	F	9-7-23	DEZRAY METCALF	TH EXPLORATION LLC	1/8+	919 235	N/A	N/A	N/A
10*17415	F	9-7-23	DILLON PITSENBERGER	TH EXPLORATION LLC	1/8+	919 241	N/A	N/A	N/A
10*16115	F	9-7-23	EARL W HARRIS	TH EXPLORATION LLC	1/8+	925 329	N/A	N/A	N/A
10*47051.256.10	F	9-7-23	GRACE LAURA BONAR	TH EXPLORATION LLC	1/8+	905 35	N/A	N/A	N/A
10*47051.256.14	F	9-7-23	HUGH R BUZZARD	TH EXPLORATION LLC	1/8+	905 43	N/A	N/A	N/A
10*47051.256.21	F	9-7-23	JACK L MASON AND JEAN M MASON	TH EXPLORATION LLC	1/8+	904 626	N/A	N/A	N/A
10*47051.256.20	F	9-7-23	JEFFREY THOMAS PYLES AND TERESA A PYLES	TH EXPLORATION LLC	1/8+	907 209	N/A	N/A	N/A
10*47051.256.11	F	9-7-23	JOHN L MASON	TH EXPLORATION LLC	1/8+	905 37	N/A	N/A	N/A
10*47051.256.18	F	9-7-23	JOHN WILLIAM BONAR AND SHIRLEY BONAR	TH EXPLORATION LLC	1/8+	913 522	N/A	N/A	N/A
10*47051.256.7	F	9-7-23	MARILYN SUE BUMER	TH EXPLORATION LLC	1/8+	905 29	N/A	N/A	N/A
10*47051.256.17	F	9-7-23	MAXINE G JOHNSON	TH EXPLORATION LLC	1/8+	904 457	N/A	N/A	N/A
10*47051.256.19	F	9-7-23	MICHAEL DAVID PYLES AND CYNTHIA A PYLES	TH EXPLORATION LLC	1/8+	907 207	N/A	N/A	N/A
10*47051.256.8	F	9-7-23	PAMELA ANN MASON	TH EXPLORATION LLC	1/8+	905 31	N/A	N/A	N/A
10*47051.256.23	F	9-7-23	ROBERT L BONAR	TH EXPLORATION LLC	1/8+	913 556	N/A	N/A	N/A
10*47051.256.12	F	9-7-23	STEVEN A BOHRER	TH EXPLORATION LLC	1/8+	905 39	N/A	N/A	N/A
10*16021	F	9-7-23	TOMMY BONAR AND TANYA S BONAR	TH EXPLORATION LLC	1/8+	925 325	N/A	N/A	N/A
10*47051.256.9	F	9-7-23	WANDA MASON SUNSHINE	TH EXPLORATION LLC	1/8+	905 33	N/A	N/A	N/A
10*47051.256.13	F	9-7-23	WILLIAM W CRAIG AND GLENDA L CRAIG	TH EXPLORATION LLC	1/8+	905 41	N/A	N/A	N/A
10*47051.256.22	G	9-11-7	BEVERLY J HOPSON	TH EXPLORATION LLC	1/8+	913 581	N/A	N/A	N/A
10*47051.256.1	G	9-11-7	BRENDA J WHETZEL	TH EXPLORATION LLC	1/8+	881 145	N/A	N/A	N/A
10*15746	G	9-11-7	BRUCE D SCHURR	TH EXPLORATION LLC	1/8+	921 478	N/A	N/A	N/A
10*16247	G	9-11-7	CAROL RIGGLE PARSLEY AND JAMES DENNIS PARSLEY	TH EXPLORATION LLC	1/8+	925 327	N/A	N/A	N/A
10*47051.256.24	G	9-11-7	CATHERINE BONAR PETTIT BILLIE	TH EXPLORATION LLC	1/8+	904 628	N/A	N/A	N/A
10*47051.256.16	G	9-11-7	CHARLOTTE B HUMMELL	TH EXPLORATION LLC	1/8+	905 45	N/A	N/A	N/A
10*47051.256.15	G	9-11-7	CHARLOTTE J BONAR YOHO	TH EXPLORATION LLC	1/8+	904 455	N/A	N/A	N/A
10*17506	G	9-11-7	CHASKIA F HARRIS AND JAMES M HARRIS	TH EXPLORATION LLC	1/8+	919 239	N/A	N/A	N/A
10*17507	G	9-11-7	DEZRAY METCALF	TH EXPLORATION LLC	1/8+	919 235	N/A	N/A	N/A
10*17415	G	9-11-7	DILLON PITSENBERGER	TH EXPLORATION LLC	1/8+	919 241	N/A	N/A	N/A
10*16115	G	9-11-7	EARL W HARRIS	TH EXPLORATION LLC	1/8+	925 329	N/A	N/A	N/A
10*47051.256.10	G	9-11-7	GRACE LAURA BONAR	TH EXPLORATION LLC	1/8+	905 35	N/A	N/A	N/A
10*47051.256.14	G	9-11-7	HUGH R BUZZARD	TH EXPLORATION LLC	1/8+	905 43	N/A	N/A	N/A

51-01967

WW-6A1 Supplement

Operator's Well No. Heaven Hill 3 - 8HU

Lease Name or No.	Tag	Parcel	Grantor, Lessor, etc.	Grantee, Lessee, etc.	Royalty	Deed Book/Page	Assignment	Assignment	Assignment
10*47051.256.21	G	9-11-7	JACK L MASON AND JEAN M MASON	TH EXPLORATION LLC	1/8+	904	626	N/A	N/A
10*47051.256.20	G	9-11-7	JEFFREY THOMAS PYLES AND TERESA A PYLES	TH EXPLORATION LLC	1/8+	907	209	N/A	N/A
10*47051.256.11	G	9-11-7	JOHN L MASON	TH EXPLORATION LLC	1/8+	905	37	N/A	N/A
10*47051.256.18	G	9-11-7	JOHN WILLIAM BONAR AND SHIRLEY BONAR	TH EXPLORATION LLC	1/8+	913	522	N/A	N/A
10*47051.256.7	G	9-11-7	MARILYN SUE BUMER	TH EXPLORATION LLC	1/8+	905	29	N/A	N/A
10*47051.256.17	G	9-11-7	MAXINE G JOHNSON	TH EXPLORATION LLC	1/8+	904	457	N/A	N/A
10*47051.256.19	G	9-11-7	MICHAEL DAVID PYLES AND CYNTHIA A PYLES	TH EXPLORATION LLC	1/8+	907	207	N/A	N/A
10*47051.256.8	G	9-11-7	PAMELA ANN MASON	TH EXPLORATION LLC	1/8+	905	31	N/A	N/A
10*47051.256.23	G	9-11-7	ROBERT L BONAR	TH EXPLORATION LLC	1/8+	913	556	N/A	N/A
10*47051.256.12	G	9-11-7	STEVEN A BOHRER	TH EXPLORATION LLC	1/8+	905	39	N/A	N/A
10*16021	G	9-11-7	TOMMY BONAR AND TANYA S BONAR	TH EXPLORATION LLC	1/8+	925	325	N/A	N/A
10*47051.256.9	G	9-11-7	WANDA MASON SUNSHINE	TH EXPLORATION LLC	1/8+	905	33	N/A	N/A
10*47051.256.13	G	9-11-7	WILLIAM W CRAIG AND GLENDA L CRAIG	TH EXPLORATION LLC	1/8+	905	41	N/A	N/A
10*47051.256.22	H	9-11-7.1	BEVERLY J HOPSON	TH EXPLORATION LLC	1/8+	913	581	N/A	N/A
10*47051.256.1	H	9-11-7.1	BRENDA J WHETZEL	TH EXPLORATION LLC	1/8+	881	145	N/A	N/A
10*15746	H	9-11-7.1	BRUCE D SCHURR	TH EXPLORATION LLC	1/8+	921	478	N/A	N/A
10*16247	H	9-11-7.1	CAROL RIGGLE PARSLEY AND JAMES DENNIS PARSLEY	TH EXPLORATION LLC	1/8+	925	327	N/A	N/A
10*47051.256.24	H	9-11-7.1	CATHERINE BONAR PETTIT BILLIE	TH EXPLORATION LLC	1/8+	904	628	N/A	N/A
10*47051.256.16	H	9-11-7.1	CHARLOTTE B HUMMELL	TH EXPLORATION LLC	1/8+	905	45	N/A	N/A
10*47051.256.15	H	9-11-7.1	CHARLOTTE J BONAR YOHO	TH EXPLORATION LLC	1/8+	904	455	N/A	N/A
10*17506	H	9-11-7.1	CHASKIA F HARRIS AND JAMES M HARRIS	TH EXPLORATION LLC	1/8+	919	239	N/A	N/A
10*17507	H	9-11-7.1	DEZRAY METCALF	TH EXPLORATION LLC	1/8+	919	235	N/A	N/A
10*17415	H	9-11-7.1	DILLON PITSENBERGER	TH EXPLORATION LLC	1/8+	919	241	N/A	N/A
10*16115	H	9-11-7.1	EARL W HARRIS	TH EXPLORATION LLC	1/8+	925	329	N/A	N/A
10*47051.256.10	H	9-11-7.1	GRACE LAURA BONAR	TH EXPLORATION LLC	1/8+	905	35	N/A	N/A
10*47051.256.14	H	9-11-7.1	HUGH R BUZZARD	TH EXPLORATION LLC	1/8+	905	43	N/A	N/A
10*47051.256.21	H	9-11-7.1	JACK L MASON AND JEAN M MASON	TH EXPLORATION LLC	1/8+	904	626	N/A	N/A
10*47051.256.20	H	9-11-7.1	JEFFREY THOMAS PYLES AND TERESA A PYLES	TH EXPLORATION LLC	1/8+	907	209	N/A	N/A
10*47051.256.11	H	9-11-7.1	JOHN L MASON	TH EXPLORATION LLC	1/8+	905	37	N/A	N/A
10*47051.256.18	H	9-11-7.1	JOHN WILLIAM BONAR AND SHIRLEY BONAR	TH EXPLORATION LLC	1/8+	913	522	N/A	N/A
10*47051.256.7	H	9-11-7.1	MARILYN SUE BUMER	TH EXPLORATION LLC	1/8+	905	29	N/A	N/A
10*47051.256.17	H	9-11-7.1	MAXINE G JOHNSON	TH EXPLORATION LLC	1/8+	904	457	N/A	N/A
10*47051.256.19	H	9-11-7.1	MICHAEL DAVID PYLES AND CYNTHIA A PYLES	TH EXPLORATION LLC	1/8+	907	207	N/A	N/A
10*47051.256.8	H	9-11-7.1	PAMELA ANN MASON	TH EXPLORATION LLC	1/8+	905	31	N/A	N/A
10*47051.256.23	H	9-11-7.1	ROBERT L BONAR	TH EXPLORATION LLC	1/8+	913	556	N/A	N/A
10*47051.256.12	H	9-11-7.1	STEVEN A BOHRER	TH EXPLORATION LLC	1/8+	905	39	N/A	N/A
10*16021	H	9-11-7.1	TOMMY BONAR AND TANYA S BONAR	TH EXPLORATION LLC	1/8+	925	325	N/A	N/A
10*47051.256.9	H	9-11-7.1	WANDA MASON SUNSHINE	TH EXPLORATION LLC	1/8+	905	33	N/A	N/A
10*47051.256.13	H	9-11-7.1	WILLIAM W CRAIG AND GLENDA L CRAIG	TH EXPLORATION LLC	1/8+	905	41	N/A	N/A
10*16932	I	9-12-2	HAYMAKER PROPERTIES LP	CHEVRON U.S.A. INC.	1/8+	902	447	N/A	N/A
10*15606	I	9-12-2	CHK-MAC LLC	CHESAPEAKE APPALACHIA LLC	1/8+	798	150	N/A	Chesapeake to Chevron: 30/461
10*47051.309.3	I	9-12-2	GERALD W QUIGLEY AND VICKI L QUIGLEY	TH EXPLORATION LLC	1/8+	905	12	N/A	N/A
10*47051.309.1	I	9-12-2	LESLIE E QUIGLEY	TH EXPLORATION LLC	1/8+	905	8	N/A	N/A
10*47051.309.2	I	9-12-2	LEWIS M QUIGLEY AND MAXINE V QUIGLEY	TH EXPLORATION LLC	1/8+	907	217	N/A	N/A

51-01967

Chevron to Tug Hill: 37/437  
 Chevron to Tug Hill: 36/148

WW-6A1 Supplement

Operator's Well No. Heaven Hill 3 - 8HU

51-01967

Lease Name or No.	Tag	Parcel	Grantor, Lessor, etc.	Grantee, Lessee, etc.	Royalty	Deed Book/Page	Assignment	Assignment	Assignment
10*16238	I	9-12-2	SUSAN MARIE JOHNSON AKA SUSAN MARIE HUBER	TH EXPLORATION LLC	1/8+	924 614	N/A	N/A	N/A
10*16514	J	9-11-8	ALEX RUSSELL AND JOYCE A CAMPBELL	TH EXPLORATION LLC	1/8+	908 248	N/A	N/A	N/A
10*47051.223.12	J	9-11-8	ALICE GORBY MARTIN	TH EXPLORATION LLC	1/8+	908 52	N/A	N/A	N/A
10*17416	J	9-11-8	ANDREW M. ORTIZ	TH EXPLORATION, LLC	1/8+	921 346	N/A	N/A	N/A
10*16515	J	9-11-8	ANNA MARIE JACKSON	TH EXPLORATION LLC	1/8+	908 251	N/A	N/A	N/A
10*47051.223.20	J	9-11-8	BARBARA A BUZZARD	TH EXPLORATION LLC	1/8+	908 24	N/A	N/A	N/A
10*17276	J	9-11-8	BERTHA EZELL WYATT	TH EXPLORATION LLC	1/8+	921 526	N/A	N/A	N/A
10*47051.223.16	J	9-11-8	BETTY LOU STERN AND WILLIAM KEITH STERN	TH EXPLORATION LLC	1/8+	908 64	N/A	N/A	N/A
10*16880	J	9-11-8	BEVERLY ANN STORTS	TH EXPLORATION LLC	1/8+	921 498	N/A	N/A	N/A
10*16989	J	9-11-8	BRITTANY RICHARDSON	TH EXPLORATION LLC	1/8+	921 376	N/A	N/A	N/A
10*47051.223.18	J	9-11-8	BRITTNEY MENEAR	TH EXPLORATION LLC	1/8+	908 57	N/A	N/A	N/A
10*15463	J	9-11-8	CHARLES A RINE	TH EXPLORATION LLC	1/8+	908 274	N/A	N/A	N/A
10*16667	J	9-11-8	CHARLES F AND GAIL ANN PYLE	TH EXPLORATION LLC	1/8+	908 266	N/A	N/A	N/A
10*16686	J	9-11-8	CHERYLE M TRACEY	TH EXPLORATION LLC	1/8+	927 475	N/A	N/A	N/A
10*16802	J	9-11-8	CHRISTOPHER AND TAMMY RICHARDSON	TH EXPLORATION LLC	1/8+	921 495	N/A	N/A	N/A
10*17130	J	9-11-8	CINDY L BARGER	TH EXPLORATION, LLC	1/8+	921 137	N/A	N/A	N/A
10*16416	J	9-11-8	CYNTHIA HUDSON	TH EXPLORATION, LLC	1/8+	908 219	N/A	N/A	N/A
10*17274	J	9-11-8	DAVID H WILSON	TH EXPLORATION LLC	1/8+	921 474	N/A	N/A	N/A
10*47051.223.8	J	9-11-8	DAVID M WILSON	TH EXPLORATION LLC	1/8+	907 649	N/A	N/A	N/A
10*16807	J	9-11-8	DAVID TULLER AND SUSAN STORTS TULLER	TH EXPLORATION LLC	1/8+	921 513	N/A	N/A	N/A
10*15481	J	9-11-8	DEAN P RIGBY AND SUSAN RIGBY	TH EXPLORATION LLC	1/8+	908 197	N/A	N/A	N/A
10*47051.223.35	J	9-11-8	DEBRA L CIAFFAGLIONE	TH EXPLORATION LLC	1/8+	908 192	N/A	N/A	N/A
10*17438	J	9-11-8	DENNIS M WILSON	TH EXPLORATION LLC	1/8+	921 476	N/A	N/A	N/A
10*16962	J	9-11-8	DENNIS P AND BARBARA EZELL FLORY	TH EXPLORATION LLC	1/8+	921 70	N/A	N/A	N/A
10*16720	J	9-11-8	DONNA ELAINE BRASKETT	TH EXPLORATION LLC	1/8+	921 152	N/A	N/A	N/A
10*47051.223.11	J	9-11-8	ELIZABETH ESTEP	TH EXPLORATION LLC	1/8+	908 39	N/A	N/A	N/A
10*47051.223.21	J	9-11-8	GARY T WARD AND SHARON D WARD	TH EXPLORATION LLC	1/8+	908 19	N/A	N/A	N/A
10*16298	J	9-11-8	GEOFFREY A SHIEFER AND STEPHANIE L SCHIEFER	TH EXPLORATION LLC	1/8+	908 238	N/A	N/A	N/A
10*17677	J	9-11-8	GEORGE M GONTA JR	TH EXPLORATION, LLC	1/8+	921 89	N/A	N/A	N/A
10*47051.223.5	J	9-11-8	HAROLD S BROWN II AND MARIA A BROWN	TH EXPLORATION LLC	1/8+	907 641	N/A	N/A	N/A
10*16815	J	9-11-8	HAROLD W PYLE	TH EXPLORATION LLC	1/8+	921 357	N/A	N/A	N/A
10*17156	J	9-11-8	HENRI NELL JACKSON KENT BARNES	TH EXPLORATION LLC	1/8+	921 139	N/A	N/A	N/A
10*16668	J	9-11-8	JACK I AND MERRILEE PYLE	TH EXPLORATION LLC	1/8+	908 257	N/A	N/A	N/A
10*47051.223.7	J	9-11-8	JACK R WILSON JR AND JANE A WILSON	TH EXPLORATION LLC	1/8+	908 4	N/A	N/A	N/A
10*47051.223.13	J	9-11-8	JAMES A GORBY	TH EXPLORATION LLC	1/8+	908 42	N/A	N/A	N/A
10*16839	J	9-11-8	JAMES B FOUNDS AND LYNN M MOWERY	TH EXPLORATION LLC	1/8+	921 73	N/A	N/A	N/A
10*16800	J	9-11-8	JAMES KENNETH JACKSON AND JULIE JACKSON	TH EXPLORATION LLC	1/8+	921 93	N/A	N/A	N/A
10*17588	J	9-11-8	JAMES M JACKSON	TH EXPLORATION LLC	1/8+	921 325	N/A	N/A	N/A
10*17527	J	9-11-8	JAMES MICHAEL EZELL AND LUCILLE D EZELL	TH EXPLORATION LLC	1/8+	921 111	N/A	N/A	N/A
10*17157	J	9-11-8	JAMES N REEVES JR AND RITA M REEVES	TH EXPLORATION LLC	1/8+	921 367	N/A	N/A	N/A
10*17564	J	9-11-8	JAMES R & TRACEY E NICKOLSON	TH EXPLORATION, LLC	1/8+	921 340	N/A	N/A	N/A
10*47051.223.31	J	9-11-8	JANICE M GONTA GAVALIK	TH EXPLORATION LLC	1/8+	908 180	N/A	N/A	N/A
10*47051.223.19	J	9-11-8	JASON RINE AND HEATHER RINE	TH EXPLORATION LLC	1/8+	907 629	N/A	N/A	N/A
10*47051.223.1	J	9-11-8	JEAN ANNE GORBY STORCH	TH EXPLORATION LLC	1/8+	877 216	N/A	N/A	N/A

WW-6A1 Supplement

Operator's Well No. Heaven Hill 3 - 8HU

Lease Name or No.	Tag	Parcel	Grantor, Lessor, etc.	Grantee, Lessee, etc.	Royalty	Deed Book/Page	Assignment	Assignment	Assignment
10*17526	J	9-11-8	JEFFREY L REEVES AND JODY L REEVES	TH EXPLORATION LLC	1/8+	921 370	N/A	N/A	N/A
10*16977	J	9-11-8	JEREMY COCHENOUR	TH EXPLORATION LLC	1/8+	921 102	N/A	N/A	N/A
10*17565	J	9-11-8	JESSE ALLEN JACKSON AND ELIZABETH D JACKSON	TH EXPLORATION LLC	1/8+	921 327	N/A	N/A	N/A
10*17155	J	9-11-8	JESSE LEON JR AND TERESA GAIL EZELLE	TH EXPLORATION LLC	1/8+	921 118	N/A	N/A	N/A
10*47051.223.24	J	9-11-8	JO DEE K DAVIS	TH EXPLORATION LLC	1/8+	908 136	N/A	N/A	N/A
10*47051.223.25	J	9-11-8	JOANNE WELCH	TH EXPLORATION LLC	1/8+	908 141	N/A	N/A	N/A
10*17552	J	9-11-8	JOHN BEVACQUA AND PATRICIA A BEVACQUA	TH EXPLORATION LLC	1/8+	921 144	N/A	N/A	N/A
10*16689	J	9-11-8	JOHN C FOUNDS	TH EXPLORATION LLC	1/8+	927 478	N/A	N/A	N/A
10*47051.223.34	J	9-11-8	JOHN CIAFFAGLIONE	TH EXPLORATION LLC	1/8+	908 170	N/A	N/A	N/A
10*15686	J	9-11-8	JOHN OMER BOLTZ	TH EXPLORATION LLC	1/8+	908 160	N/A	N/A	N/A
10*17275	J	9-11-8	JOHN R REEVES AND MONA G REEVES	TH EXPLORATION LLC	1/8+	921 373	N/A	N/A	N/A
10*16669	J	9-11-8	JOHN S AND PATRICIA S DADO	TH EXPLORATION LLC	1/8+	908 269	N/A	N/A	N/A
10*47051.223.32	J	9-11-8	JOSEPH GORBY DAKAN	TH EXPLORATION LLC	1/8+	908 175	N/A	N/A	N/A
10*17339	J	9-11-8	JOSEPH W FOUNDS	TH EXPLORATION LLC	1/8+	921 76	N/A	N/A	N/A
10*47051.223.6	J	9-11-8	JOSHUA RINE AND REBECCA RINE	TH EXPLORATION LLC	1/8+	907 634	N/A	N/A	N/A
10*47051.223.14	J	9-11-8	JUSTIN RINE AND BECKY RINE	TH EXPLORATION LLC	1/8+	907 639	N/A	N/A	N/A
10*47051.223.28	J	9-11-8	KAREN S GAST	TH EXPLORATION LLC	1/8+	908 150	N/A	N/A	N/A
10*17561	J	9-11-8	KATHRYN L & ROGER L TYRELL	TH EXPLORATION, LLC	1/8+	921 519	N/A	N/A	N/A
10*17444	J	9-11-8	KELLY FOUNDS CAMPBELL	TH EXPLORATION LLC	1/8+	921 99	N/A	N/A	N/A
10*17440	J	9-11-8	KENDRA WALISA	TH EXPLORATION LLC	1/8+	927 484	N/A	N/A	N/A
10*47051.223.15	J	9-11-8	LARRY D TAUNT AND NANCY L TAUNT	TH EXPLORATION LLC	1/8+	908 14	N/A	N/A	N/A
10*47051.223.30	J	9-11-8	LAURIE DRIGGERS MANDERSON	TH EXPLORATION LLC	1/8+	908 165	N/A	N/A	N/A
10*16987	J	9-11-8	LAURIE EZELL PERRY	TH EXPLORATION LLC	1/8+	921 355	N/A	N/A	N/A
10*16976	J	9-11-8	LESTER G AND CONSTANCE B NICKOLSON	TH EXPLORATION LLC	1/8+	921 343	N/A	N/A	N/A
10*47051.223.9	J	9-11-8	LINDA DELBERT	TH EXPLORATION LLC	1/8+	908 32	N/A	N/A	N/A
10*17485	J	9-11-8	MARGIE ANN JACKSON ROBBINS GRAHAM	TH EXPLORATION LLC	1/8+	921 91	N/A	N/A	N/A
10*16478	J	9-11-8	MARION L AND EMILY CAMPBELL	TH EXPLORATION LLC	1/8+	908 245	N/A	N/A	N/A
10*16879	J	9-11-8	MARK E AND LESLEY A STORTS	TH EXPLORATION LLC	1/8+	921 501	N/A	N/A	N/A
10*16902	J	9-11-8	MARY BARCAW DUKE	TH EXPLORATION LLC	1/8+	921 105	N/A	N/A	N/A
10*17589	J	9-11-8	MARY CHRISTINE MCKENNA	TH EXPLORATION, LLC	1/8+	921 332	N/A	N/A	N/A
10*16414	J	9-11-8	MARY ELIZABETH DRIGGERS	TH EXPLORATION, LCC	1/8+	908 208	N/A	N/A	N/A
10*16991	J	9-11-8	MARYELLEN FOUNDS AND LAUREN FOUNDS	TH EXPLORATION LLC	1/8+	921 79	N/A	N/A	N/A
10*16058	J	9-11-8	MATTIE RUTH JACKSON PRESCOTT	TH EXPLORATION LLC	1/8+	908 231	N/A	N/A	N/A
10*17278	J	9-11-8	MICHAEL L EZELLE	TH EXPLORATION LLC	1/8+	921 121	N/A	N/A	N/A
10*16808	J	9-11-8	MICHAEL L ORTIZ	TH EXPLORATION LLC	1/8+	921 349	N/A	N/A	N/A
10*16666	J	9-11-8	MICHAEL P PYLE	TH EXPLORATION LLC	1/8+	908 255	N/A	N/A	N/A
10*17554	J	9-11-8	MICHAEL T RANKIN	TH EXPLORATION LLC	1/8+	921 361	N/A	N/A	N/A
10*16868	J	9-11-8	MICHAEL W STORTS AND JESSICA M STORTS	TH EXPLORATION LLC	1/8+	921 504	N/A	N/A	N/A
10*17443	J	9-11-8	MICHELLE MORROW-BACK	TH EXPLORATION LLC	1/8+	921 337	N/A	N/A	N/A
10*17377	J	9-11-8	MILTON HOWARD EZELLE JR AND ELIZABETH A EZELLE	TH EXPLORATION LLC	1/8+	921 123	N/A	N/A	N/A
10*47051.223.33	J	9-11-8	NANCY CIAFFAGLIONE HOUSLEY	TH EXPLORATION LLC	1/8+	908 185	N/A	N/A	N/A
10*17566	J	9-11-8	NATHAN P & BARBARA T ERDOSSY	TH EXPLORATION, LLC	1/8+	921 108	N/A	N/A	N/A
10*17484	J	9-11-8	NELDA S JACKSON	TH EXPLORATION LLC	1/8+	921 330	N/A	N/A	N/A
10*16798	J	9-11-8	PATRICK A RANKIN AND ROBIN A RANKIN	TH EXPLORATION LLC	1/8+	921 364	N/A	N/A	N/A

51-01967

WW-6A1 Supplement

Operator's Well No. Heaven Hill 3 - 8HU

Lease Name or No.	Tag	Parcel	Grantor, Lessor, etc.	Grantee, Lessee, etc.	Royalty	Deed Book/Page	Assignment	Assignment	Assignment
10*17208	J	9-11-8	PATRICK S GALLAGHER AND JOYCE ANN FOUNDS	TH EXPLORATION LLC	1/8+	921 86	N/A	N/A	N/A
10*47051.223.29	J	9-11-8	PATSY JO RAJU	TH EXPLORATION LLC	1/8+	908 155	N/A	N/A	N/A
10*16742	J	9-11-8	PAUL C WILSON	TH EXPLORATION LLC	1/8+	927 490	N/A	N/A	N/A
10*17449	J	9-11-8	PHYLLIS J BLAKE	TH EXPLORATION LLC	1/8+	921 150	N/A	N/A	N/A
10*47051.223.17	J	9-11-8	RALPH E HUNTER JR AND CHARLOTTE HUNTER	TH EXPLORATION LLC	1/8+	908 9	N/A	N/A	N/A
10*17441	J	9-11-8	RALPH J WILSON	TH EXPLORATION LLC	1/8+	921 522	N/A	N/A	N/A
10*16448	J	9-11-8	RALPH L AND JUANITA L CRIM	TH EXPLORATION LLC	1/8+	908 584	N/A	N/A	N/A
10*16690	J	9-11-8	RICARDO ORTIZ	TH EXPLORATION LLC	1/8+	921 352	N/A	N/A	N/A
10*17483	J	9-11-8	RICHARD I PYLE	TH EXPLORATION LLC	1/8+	921 359	N/A	N/A	N/A
10*16662	J	9-11-8	RICHARD THOMAS AND VICKI J MIMS	TH EXPLORATION LLC	1/8+	908 863	N/A	N/A	N/A
10*16836	J	9-11-8	RICK A AND LENORE A STORTS	TH EXPLORATION LLC	1/8+	921 507	N/A	N/A	N/A
10*16297	J	9-11-8	ROBERT A LEADBETTER AND M REBECCA LEADBETTER	TH EXPLORATION LLC	1/8+	908 235	N/A	N/A	N/A
10*47051.223.10	J	9-11-8	ROBERT E GORBY	TH EXPLORATION LLC	1/8+	908 47	N/A	N/A	N/A
10*16545	J	9-11-8	ROBERT G & ELLEN FOUNDS	TH EXPLORATION LLC	1/8+	908 260	N/A	N/A	N/A
10*16838	J	9-11-8	ROBERT G FUNARI	TH EXPLORATION LLC	1/8+	921 82	N/A	N/A	N/A
10*16424	J	9-11-8	ROBERT J RIGBY	TH EXPLORATION, LLC	1/8+	908 241	N/A	N/A	N/A
10*16383	J	9-11-8	ROBERT STEPHEN DRIGGERS	TH EXPLORATION LLC	1/8+	908 224	N/A	N/A	N/A
10*47051.223.23	J	9-11-8	RONALD S CRIM	TH EXPLORATION LLC	1/8+	908 81	N/A	N/A	N/A
10*16118	J	9-11-8	RUBY RIDDLE JACKSON	TH EXPLORATION LLC	1/8+	908 233	N/A	N/A	N/A
10*47051.223.22	J	9-11-8	SALLY COLE	TH EXPLORATION LLC	1/8+	908 74	N/A	N/A	N/A
10*17744	J	9-11-8	SAM PRESLEY EZELL	TH EXPLORATION LLC	1/8+	921 116	N/A	N/A	N/A
10*17205	J	9-11-8	SANDRA JEAN WILSON	TH EXPLORATION LLC	1/8+	921 524	N/A	N/A	N/A
10*15750	J	9-11-8	SANDRA K TRULL	TH EXPLORATION LLC	1/8+	908 229	N/A	N/A	N/A
10*17442	J	9-11-8	SHANE ALLEN AND MENDY JEAN ALLEN	TH EXPLORATION LLC	1/8+	921 134	N/A	N/A	N/A
10*16821	J	9-11-8	SHEILA BRASKETT WEICHEY	TH EXPLORATION LLC	1/8+	921 516	N/A	N/A	N/A
10*16688	J	9-11-8	SHERRYL PYLE BAIR	TH EXPLORATION LLC	1/8+	927 481	N/A	N/A	N/A
10*15482	J	9-11-8	SUSAN NELSON	TH EXPLORATION LLC	1/8+	908 203	N/A	N/A	N/A
10*16415	J	9-11-8	TERENCE J & NANCY J ANDERSON	TH EXPLORATION, LLC	1/8+	908 213	N/A	N/A	N/A
10*17482	J	9-11-8	TERESA EZELLE RALYA AND DAVID L RALYA	TH EXPLORATION LLC	1/8+	927 487	N/A	N/A	N/A
10*16819	J	9-11-8	TERESA ORTIZ BIGGS	TH EXPLORATION LLC	1/8+	921 147	N/A	N/A	N/A
10*16837	J	9-11-8	TERRY L AND THELMA A POFF	TH EXPLORATION LLC	1/8+	927 472	N/A	N/A	N/A
10*17198	J	9-11-8	THOMAS G AND DIANE W BAYLESS	TH EXPLORATION LLC	1/8+	921 141	N/A	N/A	N/A
10*16996	J	9-11-8	THOMAS RANKIN	TH EXPLORATION LLC	1/8+	917 75	N/A	N/A	N/A
10*47051.223.27	J	9-11-8	TIMI J HOBBS	TH EXPLORATION LLC	1/8+	908 277	N/A	N/A	N/A
10*16863	J	9-11-8	TINA MOORE	TH EXPLORATION LLC	1/8+	921 334	N/A	N/A	N/A
10*16806	J	9-11-8	VIRGINIA I WHITMAN	TH EXPLORATION LLC	1/8+	921 528	N/A	N/A	N/A
10*47051.223.26	J	9-11-8	WENDY L SMARKEL	TH EXPLORATION LLC	1/8+	908 69	N/A	N/A	N/A
10*16747	J	9-11-8	WILLIAM DALE BRASKETT	TH EXPLORATION LLC	1/8+	921 96	N/A	N/A	N/A
10*16804	J	9-11-8	WILLIAM N AND SHERRY D TAYLOR	TH EXPLORATION LLC	1/8+	921 510	N/A	N/A	N/A
10*16516	J	9-11-8	WILSON ANDREW JACKSON	TH EXPLORATION LLC	1/8+	908 253	N/A	N/A	N/A
10*16244	K	9-12-1	EMILY ANN NICIFOROS	TH EXPLORATION LLC	1/8+	924 617	N/A	N/A	N/A
10*16149	K	9-12-1	THOMAS MICHAEL WALLACE	TH EXPLORATION LLC	1/8+	924 610	N/A	N/A	N/A
10*47051.333.1	K	9-12-1	THOMAS S RIGGS III	TH EXPLORATION LLC	1/8+	904 556	N/A	N/A	N/A
10*47051.333.2	K	9-12-1	WILLIAM MARTIN RIGGS ANGELA RAE MOORE	TH EXPLORATION LLC	1/8+	907 220	N/A	N/A	N/A

51-01967

WW-6A1 Supplement

Operator's Well No. Heaven Hill 3 - 8HU

Lease Name or No.	Tag	Parcel	Grantor, Lessor, etc.	Grantee, Lessee, etc.	Royalty	Deed Book/Page	Assignment	Assignment	Assignment
10*17665	L	9-12-30	ANN M & CURTIS STEVENS	TH EXPLORATION, LLC	1/8+	927 215	N/A	N/A	N/A
10*47051.318.35	L	9-12-30	ANNA MAE PATTERSON	TH EXPLORATION LLC	1/8+	905 573	N/A	N/A	N/A
10*16672	L	9-12-30	ANNE R AND JOSEPH A MURPHY	TH EXPLORATION LLC	1/8+	910 215	N/A	N/A	N/A
10*16737	L	9-12-30	ARIC A HOLMES AND CARI M HOLMES	TH EXPLORATION LLC	1/8+	913 389	N/A	N/A	N/A
10*47051.318.12	L	9-12-30	BARBARA J BEVERIDGE	TH EXPLORATION LLC	1/8+	904 606	N/A	N/A	N/A
10*16437	L	9-12-30	BECKY LANDRIS	TH EXPLORATION LLC	1/8+	926 625	N/A	N/A	N/A
10*16491	L	9-12-30	BELA N WELLENREITER	TH EXPLORATION LLC	1/8+	921 467	N/A	N/A	N/A
10*17619	L	9-12-30	BRENDA GILBERT	TH EXPLORATION LLC	1/8+	927 211	N/A	N/A	N/A
10*16818	L	9-12-30	BRENDA REED	TH EXPLORATION LLC	1/8+	927 30	N/A	N/A	N/A
10*47051.318.16	L	9-12-30	BULA F YOST	TH EXPLORATION LLC	1/8+	904 614	N/A	N/A	N/A
10*17726	L	9-12-30	C FREEMAN MCCALL AND SUSAN M MCCALL	TH EXPLORATION LLC	1/8+	915 480	N/A	N/A	N/A
10*47051.318.24	L	9-12-30	CARLA MAE ALLEY	TH EXPLORATION LLC	1/8+	904 516	N/A	N/A	N/A
10*47051.318.46	L	9-12-30	CAROL L BOBBY AND DONALD J BOBBY	TH EXPLORATION LLC	1/8+	905 603	N/A	N/A	N/A
10*16243	L	9-12-30	CATHERINE I AND ERNEST M SILVERIO	TH EXPLORATION LLC	1/8+	906 47	N/A	N/A	N/A
10*47051.318.43	L	9-12-30	CHAD ERIC BENNETT AND MARY A BENNETT	TH EXPLORATION LLC	1/8+	905 588	N/A	N/A	N/A
10*16769	L	9-12-30	CHARLES C SEAMON	TH EXPLORATION LLC	1/8+	910 219	N/A	N/A	N/A
10*47051.318.20	L	9-12-30	CHARLES R BENNETT JR AND DONNA S BENNETT	TH EXPLORATION LLC	1/8+	904 500	N/A	N/A	N/A
10*15684	L	9-12-30	CHARLES R WILLIAMSON JR	TH EXPLORATION LLC	1/8+	906 7	N/A	N/A	N/A
10*47051.318.2	L	9-12-30	CHRISTAL L SCHAFER	TH EXPLORATION LLC	1/8+	904 531	N/A	N/A	N/A
10*17476	L	9-12-30	CHRISTINA NESTELL AND CHARLES E NESTELL III	TH EXPLORATION LLC	1/8+	927 207	N/A	N/A	N/A
10*16280	L	9-12-30	CHRISTOPHER SAUDERS	TH EXPLORATION LLC	1/8+	905 612	N/A	N/A	N/A
10*16035	L	9-12-30	CLARISSA MALONE	TH EXPLORATION LLC	1/8+	906 23	N/A	N/A	N/A
10*47051.318.17	L	9-12-30	CORA ALICE DAUBE	TH EXPLORATION LLC	1/8+	904 618	N/A	N/A	N/A
10*47051.318.30	L	9-12-30	CYNTHIA TEACHNOR GRAHAM	TH EXPLORATION LLC	1/8+	905 553	N/A	N/A	N/A
10*16886	L	9-12-30	DALE R ALLEY	TH EXPLORATION LLC	1/8+	927 19	N/A	N/A	N/A
10*17620	L	9-12-30	DANIEL E WILLIAMSON AND HEATHER R WILLIAMSON	TH EXPLORATION LLC	1/8+	927 204	N/A	N/A	N/A
10*16232	L	9-12-30	DANIEL L ALLEY AND TERESA ALLEY	TH EXPLORATION LLC	1/8+	906 53	N/A	N/A	N/A
10*47051.318.36	L	9-12-30	DANNY CARMICHAEL III	TH EXPLORATION LLC	1/8+	905 576	N/A	N/A	N/A
10*16541	L	9-12-30	DEBORAH L TURLEY	TH EXPLORATION LLC	1/8+	926 644	N/A	N/A	N/A
10*47051.318.48	L	9-12-30	DEBORAH SUE KYLE 231 EAST 24TH AVENUE	TH EXPLORATION LLC	1/8+	905 600	N/A	N/A	N/A
10*15498	L	9-12-30	DELBERT D RUSH AND BETTY RUTH RUSH	TH EXPLORATION LLC	1/8+	905 647	N/A	N/A	N/A
10*16435	L	9-12-30	DENISE WILLIAMSON	TH EXPLORATION LLC	1/8+	926 622	N/A	N/A	N/A
10*16418	L	9-12-30	DENZIL ALLEY JR	TH EXPLORATION, LLC	1/8+	905 641	N/A	N/A	N/A
10*16381	L	9-12-30	DONNA BURNS	TH EXPLORATION LLC	1/8+	906 20	N/A	N/A	N/A
10*47051.318.15	L	9-12-30	DONNA CHMELYNKI	TH EXPLORATION LLC	1/8+	904 610	N/A	N/A	N/A
10*47051.318.10	L	9-12-30	DONNA JUNE STRAIT	TH EXPLORATION LLC	1/8+	904 600	N/A	N/A	N/A
10*47051.318.39	L	9-12-30	DONNA K DUNN AND JAMES DUNN	TH EXPLORATION LLC	1/8+	905 444	N/A	N/A	N/A
10*47051.318.34	L	9-12-30	DONNA SMITH WEEKLEY	TH EXPLORATION LLC	1/8+	905 442	N/A	N/A	N/A
10*47051.318.21	L	9-12-30	DORETTA RUSH	TH EXPLORATION LLC	1/8+	904 504	N/A	N/A	N/A
10*17705	L	9-12-30	EARL & LYDIA ARMENTA FRAZIER	TH EXPLORATION, LLC	1/8+	927 200	N/A	N/A	N/A
10*47051.318.22	L	9-12-30	ELIZABETH STARC	TH EXPLORATION LLC	1/8+	904 508	N/A	N/A	N/A
10*47051.318.23	L	9-12-30	EMMA CRISWELL	TH EXPLORATION LLC	1/8+	904 512	N/A	N/A	N/A
10*17893	L	9-12-30	ERIC D & AMANDA N PETRUCCI	TH EXPLORATION, LLC	1/8+	924 545	N/A	N/A	N/A
10*15496	L	9-12-30	FRANK A STORCH JR AND SUSAN STORCH	TH EXPLORATION LLC	1/8+	906 1	N/A	N/A	N/A

51-01967



WW-6A1 Supplement

Operator's Well No. Heaven Hill 3 - 8HU

Lease Name or No.	Tag	Parcel	Grantor, Lessor, etc.	Grantee, Lessee, etc.	Royalty	Deed Book/Page	Assignment	Assignment	Assignment
10*47051.318.47	L	9-12-30	FRIEDA A REINBEAU AND RONALD REINBEAU	TH EXPLORATION LLC	1/8+	905 598	N/A	N/A	N/A
10*47051.318.37	L	9-12-30	GENELDA MASON	TH EXPLORATION LLC	1/8+	905 580	N/A	N/A	N/A
10*16375	L	9-12-30	GEORGE E HOLMES AND SUSAN HOLMES	TH EXPLORATION LLC	1/8+	905 635	N/A	N/A	N/A
10*17375	L	9-12-30	GEORGE R CORNELIUS JR AND JANNA JANOUSEK CORNELIUS	TH EXPLORATION LLC	1/8+	927 36	N/A	N/A	N/A
10*47051.318.33	L	9-12-30	J RONALD FOX	TH EXPLORATION LLC	1/8+	905 565	N/A	N/A	N/A
10*17177	L	9-12-30	JAMES P MILLER	TH EXPLORATION LLC	1/8+	926 608	N/A	N/A	N/A
10*47051.318.9	L	9-12-30	JANICE M MEDER	TH EXPLORATION LLC	1/8+	905 545	N/A	N/A	N/A
10*16290	L	9-12-30	JENNIFER ALLEY	TH EXPLORATION LLC	1/8+	906 59	N/A	N/A	N/A
10*16578	L	9-12-30	JESSE HOLMES	TH EXPLORATION LLC	1/8+	909 502	N/A	N/A	N/A
10*47051.318.8	L	9-12-30	JOHN M SHALLENBERGER AND JOANNE SHALLENBERGER	TH EXPLORATION LLC	1/8+	905 541	N/A	N/A	N/A
10*17294	L	9-12-30	JOHN P HOLMES AND DEBRA A HOLMES	TH EXPLORATION LLC	1/8+	927 6	N/A	N/A	N/A
10*47051.318.41	L	9-12-30	JOHN T CRISWELL AND CATHERINE A CRISWELL	TH EXPLORATION LLC	1/8+	905 582	N/A	N/A	N/A
10*16487	L	9-12-30	JOHN WILLIAMSON JR	TH EXPLORATION LLC	1/8+	927 27	N/A	N/A	N/A
10*47051.318.6	L	9-12-30	JOSEPH F STARC JR AND DONNA STARC	TH EXPLORATION LLC	1/8+	904 596	N/A	N/A	N/A
10*47051.318.1	L	9-12-30	JOSEPH PAUL FOX AND MARGARET H FOX	TH EXPLORATION LLC	1/8+	905 569	N/A	N/A	N/A
10*16785	L	9-12-30	JOSHUA W SEAMON	TH EXPLORATION LLC	1/8+	910 223	N/A	N/A	N/A
10*16508	L	9-12-30	JUDITH C LORADITCH	TH EXPLORATION LLC	1/8+	926 631	N/A	N/A	N/A
10*15462	L	9-12-30	JUDITH F TEMPLE AND LOUIS I TEMPLE	TH EXPLORATION LLC	1/8+	905 617	N/A	N/A	N/A
10*47051.318.19	L	9-12-30	JUDY LYNN CHIPLINSKI	TH EXPLORATION LLC	1/8+	904 496	N/A	N/A	N/A
10*47051.318.27	L	9-12-30	KAREN J BRUGGEMAN	TH EXPLORATION LLC	1/8+	904 520	N/A	N/A	N/A
10*16374	L	9-12-30	KAREN L ZUCKER AND MICHAEL D ZUCKER	TH EXPLORATION LLC	1/8+	905 632	N/A	N/A	N/A
10*17678	L	9-12-30	KATHERINE & DANIEL DEGROOT	TH EXPLORATION, LLC	1/8+	927 218	N/A	N/A	N/A
10*16110	L	9-12-30	KATHLEEN D AND STEVEN MONIGOLD	TH EXPLORATION LLC	1/8+	906 35	N/A	N/A	N/A
10*17818	L	9-12-30	KATHLEEN REILLY MANNIX AND J MICHAEL MANNIX	TH EXPLORATION LLC	1/8+	917 128	N/A	N/A	N/A
10*16539	L	9-12-30	KATHRYN BROWN AND BRUCE G BROWN	TH EXPLORATION LLC	1/8+	926 641	N/A	N/A	N/A
10*15468	L	9-12-30	KEITH W STORCH AND DEBORAH A STORCH	TH EXPLORATION LLC	1/8+	905 624	N/A	N/A	N/A
10*17475	L	9-12-30	LARRY R CRANE	TH EXPLORATION LLC	1/8+	927 13	N/A	N/A	N/A
10*15740	L	9-12-30	LARRY W ALLEY	TH EXPLORATION LLC	1/8+	912 49	N/A	N/A	N/A
10*17172	L	9-12-30	LINDA K AND MICHAEL HUMES	TH EXPLORATION LLC	1/8+	927 33	N/A	N/A	N/A
10*16382	L	9-12-30	LINDA M HONE AND VAUGHN HONE SR	TH EXPLORATION LLC	1/8+	906 17	N/A	N/A	N/A
10*16330	L	9-12-30	LISA R IMHOFF AND CHAD IMHOFF	TH EXPLORATION LLC	1/8+	905 626	N/A	N/A	N/A
10*16331	L	9-12-30	LOLA F BLEVINS	TH EXPLORATION LLC	1/8+	905 630	N/A	N/A	N/A
10*47051.318.28	L	9-12-30	LORAIN GAIL STARC HORNER AND CHARLES HORNER	TH EXPLORATION LLC	1/8+	904 524	N/A	N/A	N/A
10*17388	L	9-12-30	LORI A FARMER AND DANIEL K FARMER	TH EXPLORATION LLC	1/8+	927 9	N/A	N/A	N/A
10*16607	L	9-12-30	LOUISE M AND WILSON D MCELHINNY	TH EXPLORATION LLC	1/8+	909 72	N/A	N/A	N/A
10*17536	L	9-12-30	MABEL MCCARTHY	TH EXPLORATION LLC	1/8+	909 512	N/A	N/A	N/A
10*47051.318.25	L	9-12-30	MARIANN T DARGUSCH AND JONATHON DARGUSCH	TH EXPLORATION LLC	1/8+	905 549	N/A	N/A	N/A
10*16189	L	9-12-30	MARLENE BAKER	TH EXPLORATION LLC	1/8+	906 50	N/A	N/A	N/A
10*17882	L	9-12-30	MARY E HAMM	TH EXPLORATION, LLC	1/8+	924 552	N/A	N/A	N/A
10*47051.318.4	L	9-12-30	MARY ELISE CAMP	TH EXPLORATION LLC	1/8+	905 557	N/A	N/A	N/A
10*17809	L	9-12-30	MARY M MORRIS	TH EXPLORATION LLC	1/8+	921 66	N/A	N/A	N/A
10*16054	L	9-12-30	MEGAN R AUSTIN AND ANTHONY B POWERS	TH EXPLORATION LLC	1/8+	906 29	N/A	N/A	N/A
10*16032	L	9-12-30	MELINDA M GREENOUGH AND DOUGLAS CORWIN GREENOUGH	TH EXPLORATION LLC	1/8+	906 26	N/A	N/A	N/A
10*17477	L	9-12-30	MICHAEL SAUDERS AND AMI SAUDERS	TH EXPLORATION LLC	1/8+	927 39	N/A	N/A	N/A

51-01967

WW-6A1 Supplement

Operator's Well No. Heaven Hill 3 - 8HU

51-01967

Lease Name or No.	Tag	Parcel	Grantor, Lessor, etc.	Grantee, Lessee, etc.	Royalty	Deed Book/Page	Assignment	Assignment	Assignment	
10*47051.318.18	L	9-12-30	MICHAEL WAYNE ALLEY AND LINDA ALLEY	TH EXPLORATION LLC	1/8+	904	622	N/A	N/A	N/A
10*47051.318.40	L	9-12-30	NANCY MARIE DUNN AND GEORGE L DUNN	TH EXPLORATION LLC	1/8+	905	590	N/A	N/A	N/A
10*16241	L	9-12-30	NANNETTE BERLETCH AND MATTHEW S BERLETCH JR	TH EXPLORATION LLC	1/8+	906	56	N/A	N/A	N/A
10*16671	L	9-12-30	NATHAN AND KARI KOHRMANN	TH EXPLORATION LLC	1/8+	913	40	N/A	N/A	N/A
10*47051.318.45	L	9-12-30	PATRICIA KIRCHNER	TH EXPLORATION LLC	1/8+	905	592	N/A	N/A	N/A
10*16047	L	9-12-30	PEGGY KOHRMANN AND DAVID KOHRMANN	TH EXPLORATION LLC	1/8+	906	32	N/A	N/A	N/A
10*16823	L	9-12-30	PEGGY N AND JAMES E GLASER	TH EXPLORATION LLC	1/8+	913	373	N/A	N/A	N/A
10*47051.318.52	L	9-12-30	PETER G STORCH AND LAURIE L STORCH	TH EXPLORATION LLC	1/8+	905	608	N/A	N/A	N/A
10*16488	L	9-12-30	RACHEL AND FRED THORNE JR	TH EXPLORATION LLC	1/8+	926	628	N/A	N/A	N/A
10*47051.318.3	L	9-12-30	RANDY W MORRIS AND CHERYL MORRIS	TH EXPLORATION LLC	1/8+	904	535	N/A	N/A	N/A
10*16184	L	9-12-30	RAYMOND P RIEK AND GARDALEE RIECK	TH EXPLORATION LLC	1/8+	906	44	N/A	N/A	N/A
10*47051.318.7	L	9-12-30	REED O MILLER AND EFFIE M MILLER	TH EXPLORATION LLC	1/8+	904	598	N/A	N/A	N/A
10*47051.318.57	L	9-12-30	RHONDA L PALASOTA AND SAM A PALASOTA	TH EXPLORATION LLC	1/8+	905	620	N/A	N/A	N/A
10*47051.318.11	L	9-12-30	RICHARD TAYLOR	TH EXPLORATION LLC	1/8+	904	604	N/A	N/A	N/A
10*16137	L	9-12-30	RODNEY K. BANE & CATHIE J. BANE	TH EXPLORATION LLC	1/8+	906	41	N/A	N/A	N/A
10*16528	L	9-12-30	ROSELLA M HARR AND WILLARD L HARR	TH EXPLORATION LLC	1/8+	927	1	N/A	N/A	N/A
10*47051.318.53	L	9-12-30	ROSEMARIE BERISFORD	TH EXPLORATION LLC	1/8+	905	610	N/A	N/A	N/A
10*47051.318.56	L	9-12-30	SALLY MERRICK	TH EXPLORATION LLC	1/8+	905	614	N/A	N/A	N/A
10*15461	L	9-12-30	SANDRA SUE HALL AND DAVID HALL	TH EXPLORATION LLC	1/8+	905	622	N/A	N/A	N/A
10*47051.318.49	L	9-12-30	SHARLA ROLLINS AND GARY ROLLINS	TH EXPLORATION LLC	1/8+	905	594	N/A	N/A	N/A
10*47051.318.32	L	9-12-30	SHARON KELLER JOEY KELLER JR	TH EXPLORATION LLC	1/8+	904	539	N/A	N/A	N/A
10*47051.318.50	L	9-12-30	SHEILA SIMMONS	TH EXPLORATION LLC	1/8+	905	606	N/A	N/A	N/A
10*47051.318.38	L	9-12-30	SHERWOOD MASON NILA JUNE MASON	TH EXPLORATION LLC	1/8+	905	448	N/A	N/A	N/A
10*17496	L	9-12-30	STACY L BARNHART	TH EXPLORATION LLC	1/8+	927	16	N/A	N/A	N/A
10*47051.318.44	L	9-12-30	STACY R BENNETT	TH EXPLORATION LLC	1/8+	905	596	N/A	N/A	N/A
10*16366	L	9-12-30	STEVEN P ROBERTS	TH EXPLORATION LLC	1/8+	905	628	N/A	N/A	N/A
10*16410	L	9-12-30	SUSAN I BAKER	TH EXPLORATION LLC	1/8+	905	638	N/A	N/A	N/A
10*47051.318.42	L	9-12-30	TARA E CAUSEY	TH EXPLORATION LLC	1/8+	905	586	N/A	N/A	N/A
10*16744	L	9-12-30	THE JENNIFER TEACHNOR GAFFEY LIVING TRUST DATED OCTOBER 30TH 2013	TH EXPLORATION LLC	1/8+	926	634	N/A	N/A	N/A
10*17815	L	9-12-30	THE TESTAMENTARY TRUST OF CAREY B PAUL III	TH EXPLORATION LLC	1/8+	919	252	N/A	N/A	N/A
10*15682	L	9-12-30	THELMA W BIRDWELL	TH EXPLORATION LLC	1/8+	906	9	N/A	N/A	N/A
10*15727	L	9-12-30	TIMOTHY LEE COLLEY	TH EXPLORATION LLC	1/8+	906	12	N/A	N/A	N/A
10*15497	L	9-12-30	TOM ALLEY	TH EXPLORATION LLC	1/8+	905	644	N/A	N/A	N/A
10*15685	L	9-12-30	TRACY RAND	TH EXPLORATION LLC	1/8+	906	4	N/A	N/A	N/A
10*16898	L	9-12-30	VICTOR E ALLEY JR AND DEBRA A ALLEY	TH EXPLORATION LLC	1/8+	926	647	N/A	N/A	N/A
10*16071	L	9-12-30	VIRGINIA LESLIE BERTRAM	TH EXPLORATION LLC	1/8+	901	370	N/A	N/A	N/A
10*16616	L	9-12-30	WILLIAM BRYAN COLLEY	TH EXPLORATION LLC	1/8+	913	628	N/A	N/A	N/A
10*47051.318.5	L	9-12-30	WILLIAM F EWART JR AND JOAN REED EWART	TH EXPLORATION LLC	1/8+	905	438	N/A	N/A	N/A
10*47051.318.31	L	9-12-30	WILLIAM RICHARD FOX	TH EXPLORATION LLC	1/8+	905	561	N/A	N/A	N/A
10*16606	L	9-12-30	WILLIAM T AND BARBARA W PAUL	TH EXPLORATION LLC	1/8+	919	252	N/A	N/A	N/A
10*47051.312.0	M	9-12-37	JAN GRIMES SIMNACHER LEONARD A SIMNACHER	TH EXPLORATION LLC	1/8+	904	472	N/A	N/A	N/A
10*16244	N	9-12-31	EMILY ANN NICIFOROS	TH EXPLORATION LLC	1/8+	924	617	N/A	N/A	N/A
10*15603	N	9-12-31	HAYHURST COMPANY A FLORIDA PARTNERSHIP	CHESAPEAKE APPALACHIA LLC	1/8+	727	253	N/A	Chesapeake to Chevron: 30/461	Chevron to Tug Hill: 36/148
10*16149	N	9-12-31	THOMAS MICHAEL WALLACE	TH EXPLORATION LLC	1/8+	924	610	N/A	N/A	N/A

**WW-6A1 Supplement**

**Operator's Well No. Heaven Hill 3 - 8HU**

51-01967  
L9610-18

Lease Name or No.	Tag	Parcel	Grantor, Lessor, etc.	Grantee, Lessee, etc.	Royalty	Deed Book/Page	Assignment	Assignment	Assignment
10*47051.333.1	N	9-12-31	THOMAS S RIGGS III	TH EXPLORATION LLC	1/8+	904 556	N/A	N/A	N/A
10*47051.333.2	N	9-12-31	WILLIAM MARTIN RIGGS ANGELA RAE MOORE	TH EXPLORATION LLC	1/8+	907 220	N/A	N/A	N/A
10*47051.140.1	O	9-12-32	DAVID P CHAPMAN & DEBORAH BORCK-CHAPMAN	TH EXPLORATION LLC	1/8+	866 318	N/A	N/A	N/A
10*47051.140.2	O	9-12-32	DOROTHY SULLIVAN POA JAMES REID SULLIVAN	TH EXPLORATION LLC	1/8+	873 501	N/A	N/A	N/A

51-01967

STATE OF WEST VIRGINIA §  
  §  
COUNTY OF MARSHALL §

Jan Post  
MARSHALL County 12:43:01 PM  
Instrument No 1404376  
Date Recorded 05/20/2016  
Document Type ASH  
Pages Recorded 20  
Book-Page 36-148  
Recording Fee \$20.00  
Additional \$8.00

ASSIGNMENT AND CONVEYANCE

THIS ASSIGNMENT AND CONVEYANCE (the "Assignment") is made and entered into this 17th day of May, 2016 (the "Effective Date"), by and between CHEVRON U.S.A. INC. (hereinafter "Assignor") and TH EXPLORATION, LLC (hereinafter "Assignee") pursuant to the terms of that certain Acreage Trade Agreement between the Assignor and the Assignee dated May 2, 2016 (the "Acreage Trade Agreement"). Capitalized terms used but not defined herein and defined in the Acreage Trade Agreement shall have the meanings given to such terms in the Acreage Trade Agreement.

WITNESSETH:

WHEREAS, Assignor desires to assign, set over, and transfer to Assignee all of Assignor's right, title, and interest in and to those certain Oil and Gas Leases situated in Marshall County, West Virginia, as described in Exhibit "A", and as depicted in Exhibits "A-1" and "A-2", attached hereto and made a part hereof (hereinafter the "Leases"); and

WHEREAS, Assignor desires to assign, set over, and transfer to Assignee all of Assignor's right, title, and interest in and to the Leases as described below.

NOW, THEREFORE, for good and valuable consideration, the receipt and sufficiency of which are hereby acknowledged, and subject to the limited warranties, restrictions and conditions hereinafter mentioned, the parties hereto, intending to be legally bound, do covenant and agree as follows:

1. Assignment. Assignor does hereby grant, bargain, sell, convey, deliver, assign, set over and transfer, as of the Effective Date, to Assignee, its respective successors and assigns, forever, all of Assignor's right, title and interest in and to the Leases, and the lands covered thereby, together with all rights incident thereto and appurtenances thereon, except that Assignor accepts and reserves from this Assignment the Chevron ORRI previously conveyed to Assignor and as described in that certain Memorandum of Assignment of Oil and Gas Lease Interests dated November 6, 2012 by and between Cornell Holdings Incorporated and Chevron U.S.A. Inc., which is recorded at Book 0028, Page 0239 in the Office of the County Clerk of Marshall County, West Virginia.

TO HAVE AND TO HOLD such right, title and interest in and to the Leases unto Assignee or its designee, and their respective successors and assigns, forever, in accordance with the provisions of this Assignment.

2. Special Warranty. Assignor represents and warrants that Assignor has not conveyed or otherwise encumbered (other than Permitted Encumbrances) its interest in the Conveyed Interests since the time that Assignor obtained its interests in the Leases. Assignor does covenant, promise and agree, to and with the Assignee, its respective successors and assigns, to forever specially warrant and defend the title to the Leases or portions thereof included under this Assignment, unto the Assignee and its respective successors and assigns, against the lawful claims of Assignor, and all persons claiming, or to claim, the same or any part thereof, by, through or under Assignor.

# 217  
for now

51-01967



June 28, 2017

WV Department of Environmental Protection  
Office of Oil & Gas  
601 57<sup>th</sup> Street, SE  
Charleston, WV 25304  
Attention: Laura Adkins

RE: Heaven Hill 3-8HU

Subject: Marshall County Route 21/9 and 21 Road Crossing Letter

Dear Laura:

Tug Hill Operating, LLC (THO) hereby submits this letter as confirmation that THO has obtained the right to drill, extract and produce the minerals under Marshall County Route 21/9 and 21 in the area reflected on the Heaven Hill 3-8HU well plat. THO has conducted a full title search in the relevant Court House to confirm its ownership under said County Routes and is not currently aware of any recorded document that would suggest an ownership other than THO.

If your office has any questions or concerns regarding the contents of this letter, please do not hesitate to contact me directly at 304-376-0111, or by email at [amiller@tug-hilop.com](mailto:amiller@tug-hilop.com).

Sincerely,

A handwritten signature in blue ink that reads "Amy Miller".

Amy Miller  
Permit Specialist – Appalachia Region  
Cell 304-376-0111  
Email: [amiller@tug-hilop.com](mailto:amiller@tug-hilop.com)

RECEIVED  
Office of Oil and Gas  
SEP - 6 2017  
WV Department of  
Environmental Protection

**STATE OF WEST VIRGINIA  
DEPARTMENT OF ENVIRONMENTAL PROTECTION, OFFICE OF OIL AND GAS  
NOTICE CERTIFICATION**

Date of Notice Certification: 09/01/2017

API No. 47- 051 - 01967  
Operator's Well No. Heaven Hill 3-8HU  
Well Pad Name: \_\_\_\_\_

**Notice has been given:**

Pursuant to the provisions in West Virginia Code § 22-6A, the Operator has provided the required parties with the Notice Forms listed below for the tract of land as follows:

State: <u>West Virginia</u>	UTM NAD 83	Easting: <u>526,259.83</u>
County: <u>Marshall</u>		Northing: <u>4,406,563.54</u>
District: <u>Meade</u>	Public Road Access: <u>Yeater Lane CR 21/11</u>	
Quadrangle: <u>Glen Easton 7.5'</u>	Generally used farm name: <u>Ricky L. Whittlatch</u>	
Watershed: <u>Lower Bowman Run of Fish Creek (HUC 10)</u>		

Pursuant to West Virginia Code § 22-6A-7(b), every permit application filed under this section shall be on a form as may be prescribed by the secretary, shall be verified and shall contain the following information: (14) A certification from the operator that (i) it has provided the owners of the surface described in subdivisions (1), (2) and (4), subsection (b), section ten of this article, the information required by subsections (b) and (c), section sixteen of this article; (ii) that the requirement was deemed satisfied as a result of giving the surface owner notice of entry to survey pursuant to subsection (a), section ten of this article six-a; or (iii) the notice requirements of subsection (b), section sixteen of this article were waived in writing by the surface owner; and Pursuant to West Virginia Code § 22-6A-11(b), the applicant shall tender proof of and certify to the secretary that the notice requirements of section ten of this article have been completed by the applicant.

<p>Pursuant to West Virginia Code § 22-6A, the Operator has attached proof to this Notice Certification that the Operator has properly served the required parties with the following:</p> <p>*PLEASE CHECK ALL THAT APPLY</p> <p><input type="checkbox"/> 1. NOTICE OF SEISMIC ACTIVITY or <input checked="" type="checkbox"/> NOTICE NOT REQUIRED BECAUSE NO SEISMIC ACTIVITY WAS CONDUCTED</p> <p><input checked="" type="checkbox"/> 2. NOTICE OF ENTRY FOR PLAT SURVEY or <input type="checkbox"/> NO PLAT SURVEY WAS CONDUCTED</p> <p><input type="checkbox"/> 3. NOTICE OF INTENT TO DRILL or <input checked="" type="checkbox"/> NOTICE NOT REQUIRED BECAUSE NOTICE OF ENTRY FOR PLAT SURVEY WAS CONDUCTED or</p> <p><input type="checkbox"/> WRITTEN WAIVER BY SURFACE OWNER (PLEASE ATTACH)</p> <p><input checked="" type="checkbox"/> 4. NOTICE OF PLANNED OPERATION</p> <p><input checked="" type="checkbox"/> 5. PUBLIC NOTICE</p> <p><input checked="" type="checkbox"/> 6. NOTICE OF APPLICATION</p>	<p align="center"><b>OOG OFFICE USE ONLY</b></p> <p><input type="checkbox"/> RECEIVED/ NOT REQUIRED</p> <p><input type="checkbox"/> RECEIVED</p> <p><input type="checkbox"/> RECEIVED/ NOT REQUIRED</p> <p><input type="checkbox"/> RECEIVED</p> <p><input type="checkbox"/> RECEIVED</p> <p><input type="checkbox"/> RECEIVED</p>
---	--

RECEIVED  
Office of Oil and Gas  
SEP - 6 2017  
WV Department of  
Environmental Protection

**Required Attachments:**

The Operator shall attach to this Notice Certification Form all Notice Forms and Certifications of Notice that have been provided to the required parties and/or any associated written waivers. For the Public Notice, the operator shall attach a copy of the Class II Legal Advertisement with publication date verification or the associated Affidavit of Publication. The attached Notice Forms and Certifications of Notice shall serve as proof that the required parties have been noticed as required under West Virginia Code § 22-6A. Pursuant to West Virginia Code § 22-6A-11(b), the Certification of Notice to the person may be made by affidavit of personal service, the return receipt card or other postal receipt for certified mailing.

**Certification of Notice is hereby given:**

THEREFORE, I Amy L. Miller *Amy Miller*, have read and understand the notice requirements within West Virginia Code § 22-6A. I certify that as required under West Virginia Code § 22-6A, I have served the attached copies of the Notice Forms, identified above, to the required parties through personal service, by registered mail or by any method of delivery that requires a receipt or signature confirmation. I certify under penalty of law that I have personally examined and am familiar with the information submitted in this Notice Certification and all attachments, and that based on my inquiry of those individuals immediately responsible for obtaining the information, I believe that the information is true, accurate and complete. I am aware that there are significant penalties for submitting false information, including the possibility of fine and imprisonment.

Well Operator: Tug Hill Operating, LLC  
By: Amy L. Miller  
Its: Permitting Specialist - Appalachia  
Telephone: 304-376-01111

Address: 380 Southpointe Boulevard, Plaza II, Suite 200  
Canonsburg, PA 15317  
Facsimile: 724-338-2030  
Email: amiller@tug-hillop.com

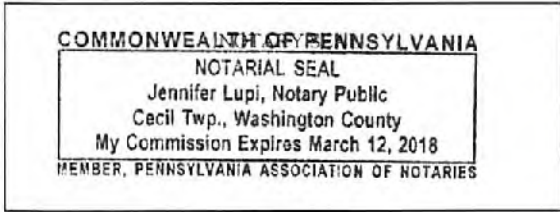

Subscribed and sworn before me this 1<sup>st</sup> day of Sept. 2017.  
Jennifer Lupi Notary Public  
My Commission Expires March 12, 2018

**Oil and Gas Privacy Notice:**

The Office of Oil and Gas processes your personal information, such as name, address and telephone number, as part of our regulatory duties. Your personal information may be disclosed to other State agencies or third parties in the normal course of business or as needed to comply with statutory or regulatory requirements, including Freedom of Information Act requests. Our office will appropriately secure your personal information. If you have any questions about our use or your personal information, please contact DEP's Chief Privacy Officer at [depprivacyofficer@wv.gov](mailto:depprivacyofficer@wv.gov).

RECEIVED  
Office of Oil and Gas  
SEP - 6 2017  
WV Department of  
Environmental Protection

**STATE OF WEST VIRGINIA  
DEPARTMENT OF ENVIRONMENTAL PROTECTION, OFFICE OF OIL AND GAS  
NOTICE OF APPLICATION**

**Notice Time Requirement:** notice shall be provided no later than the **filing date of permit application.**

**Date of Notice:** 8/31/2017 **Date Permit Application Filed:** 9/1/2017

Notice of:

- PERMIT FOR ANY WELL WORK
- CERTIFICATE OF APPROVAL FOR THE CONSTRUCTION OF AN IMPOUNDMENT OR PIT

**Delivery method pursuant to West Virginia Code § 22-6A-10(b)**

- PERSONAL SERVICE
- REGISTERED MAIL
- METHOD OF DELIVERY THAT REQUIRES A RECEIPT OR SIGNATURE CONFIRMATION

Pursuant to W. Va. Code § 22-6A-10(b) no later than the filing date of the application, the applicant for a permit for any well work or for a certificate of approval for the construction of an impoundment or pit as required by this article shall deliver, by personal service or by registered mail or by any method of delivery that requires a receipt or signature confirmation, copies of the application, the erosion and sediment control plan required by section seven of this article, and the well plat to each of the following persons: (1) The owners of record of the surface of the tract on which the well is or is proposed to be located; (2) The owners of record of the surface tract or tracts overlying the oil and gas leasehold being developed by the proposed well work, if the surface tract is to be used for roads or other land disturbance as described in the erosion and sediment control plan submitted pursuant to subsection (c), section seven of this article; (3) The coal owner, operator or lessee, in the event the tract of land on which the well proposed to be drilled is located [sic] is known to be underlain by one or more coal seams; (4) The owners of record of the surface tract or tracts overlying the oil and gas leasehold being developed by the proposed well work, if the surface tract is to be used for the placement, construction, enlargement, alteration, repair, removal or abandonment of any impoundment or pit as described in section nine of this article; (5) Any surface owner or water purveyor who is known to the applicant to have a water well, spring or water supply source located within one thousand five hundred feet of the center of the well pad which is used to provide water for consumption by humans or domestic animals; and (6) The operator of any natural gas storage field within which the proposed well work activity is to take place. (c)(1) If more than three tenants in common or other co-owners of interests described in subsection (b) of this section hold interests in the lands, the applicant may serve the documents required upon the person described in the records of the sheriff required to be maintained pursuant to section eight, article one, chapter eleven-a of this code. (2) Notwithstanding any provision of this article to the contrary, notice to a lien holder is not notice to a landowner, unless the lien holder is the landowner. W. Va. Code R. § 35-8-5.7.a requires, in part, that the operator shall also provide the Well Site Safety Plan ("WSSP") to the surface owner and any water purveyor or surface owner subject to notice and water testing as provided in section 15 of this rule.

Application Notice  WSSP Notice  E&S Plan Notice  Well Plat Notice is hereby provided to:

SURFACE OWNER(s)

Name: Ricky L. Whittatch  
Address: 1044 Yeater Lane  
Glen Easton, WV 26039

Name: None  
Address: \_\_\_\_\_

SURFACE OWNER(s) (Road and/or Other Disturbance)

Name: Andrew Whittatch  
Address: 942 Yeater Lane  
Glen Easton, WV 26039

Name: Arnie Goodnight, et ux  
Address: 102 Goodnight Lane  
Moundsville, WV 26041

SURFACE OWNER(s) (Impoundments or Pits)

Name: None  
Address: \_\_\_\_\_

COAL OWNER OR LESSEE

Name: Murray Energy Corporation  
Address: 46226 National Road  
St. Clairsville, OH 43950

COAL OPERATOR

Name: Same as above coal owner  
Address: \_\_\_\_\_

SURFACE OWNER OF WATER WELL AND/OR WATER PURVEYOR(s)

Name: \*See supplement page 1A attached  
Address: \_\_\_\_\_

OPERATOR OF ANY NATURAL GAS STORAGE FIELD

Name: None  
Address: \_\_\_\_\_

\*Please attach additional forms if necessary

RECEIVED  
Office of Oil and Gas  
SEP - 6 2017  
WV Department of  
Environmental Protection



WW-6A  
(8-13)

RECEIVED  
Office of Oil and Gas

SEP - 6 2017

WV Department of  
Environmental Protection

API NO. 47- 051

OPERATOR WELL NO. Heaven Hill 3-6HU

Well Pad Name: Heaven Hill 3

**Notice is hereby given:**

Pursuant to West Virginia Code § 22-6A-10(b), notice is hereby given that the undersigned well operator has applied for a permit for well work or for a certificate of approval for the construction of an impoundment or pit.

**This Notice Shall Include:**

Pursuant to W. Va. Code § 22-6A-10(b), this notice shall include: (1) copies of the application; (2) the erosion and sediment control plan required by section seven of this article; and (3) the well plat.

Pursuant to W. Va. Code § 22-6A-10(f), this notice shall include: (1) a statement of the time limits for filing written comments; (2) who may file written comments; (3) the name and address of the secretary for the purpose of filing the comments and obtaining additional information; and (4) a statement that the persons may request, at the time of submitting written comments, notice of the permit decision and a list of persons qualified to test water.

Pursuant to W. Va. Code R. § 35-8-5.7 a, the operator shall provide the Well Site Safety Plan to the surface owner and any water purveyor or surface owner subject to notice and water testing as provided in section 15 of this rule.

Pursuant to W. Va. Code R. § 35-8-15.2.c, this notice shall: (1) contain a statement of the surface owner's and water purveyor's right to request sampling and analysis; (2) advise the surface owner and water purveyor of the rebuttable presumption for contamination or deprivation of a fresh water source or supply; advise the surface owner and water purveyor that refusal to allow the operator to conduct a pre-drilling water well test constitutes a method to rebut the presumption of liability; (3) advise the surface owner and water purveyor of his or her independent right to sample and analyze any water supply at his or her own expense; advise the surface owner and water purveyor whether or not the operator will utilize an independent laboratory to analyze any sample; and (4) advise the surface owner and or water purveyor that he or she can obtain from the Chief a list of water testing laboratories in the subject area capable of and qualified to test water supplies in accordance with standard acceptable methods.

Additional information related to horizontal drilling may be obtained from the Secretary, at the WV Department of Environmental Protection headquarters, located at 601 57<sup>th</sup> Street, SE, Charleston, WV 25304 (304-926-0450) or by visiting [www.dep.wv.gov/oil-and-gas/pages/default.aspx](http://www.dep.wv.gov/oil-and-gas/pages/default.aspx).

**Well Location Restrictions**

Pursuant to W. Va. Code § 22-6A-12, Wells may not be drilled within two hundred fifty feet measured horizontally from any existing water well or developed spring used for human or domestic animal consumption. The center of well pads may not be located within six hundred twenty-five feet of an occupied dwelling structure, or a building two thousand five hundred square feet or larger used to house or shelter dairy cattle or poultry husbandry. This limitation is applicable to those wells, developed springs, dwellings or agricultural buildings that existed on the date a notice to the surface owner of planned entry for surveying or staking as provided in section ten of this article or a notice of intent to drill a horizontal well as provided in subsection (b), section sixteen of this article was provided, whichever occurs first, and to any dwelling under construction prior to that date. This limitation may be waived by written consent of the surface owner transmitted to the department and recorded in the real property records maintained by the clerk of the county commission for the county in which such property is located. Furthermore, the well operator may be granted a variance by the secretary from these distance restrictions upon submission of a plan which identifies the sufficient measures, facilities or practices to be employed during well site construction, drilling and operations. The variance, if granted, shall include terms and conditions the department requires to ensure the safety and protection of affected persons and property. The terms and conditions may include insurance, bonding and indemnification, as well as technical requirements. (b) No well pad may be prepared or well drilled within one hundred feet measured horizontally from any perennial stream, natural or artificial lake, pond or reservoir, or a wetland, or within three hundred feet of a naturally reproducing trout stream. No well pad may be located within one thousand feet of a surface or ground water intake of a public water supply. The distance from the public water supply as identified by the department shall be measured as follows: (1) For a surface water intake on a lake or reservoir, the distance shall be measured from the boundary of the lake or reservoir. (2) For a surface water intake on a flowing stream, the distance shall be measured from a semicircular radius extending upstream of the surface water intake. (3) For a groundwater source, the distance shall be measured from the wellhead or spring. The department may, in its discretion, waive these distance restrictions upon submission of a plan identifying sufficient measures, facilities or practices to be employed during well site construction, drilling and operations to protect the waters of the state. A waiver, if granted, shall impose any permit conditions as the secretary considers necessary. (c) Notwithstanding the foregoing provisions of this section, nothing contained in this section prevents an operator from conducting the activities permitted or authorized by a Clean Water Act Section 404 permit or other approval from the United States Army Corps of Engineers within any waters of the state or within the restricted areas referenced in this section. (d) The well location restrictions set forth in this section shall not apply to any well on a multiple well pad if at least one of the wells was permitted prior to the effective date of this article. (e) The secretary shall, by December 31, 2012, report to the Legislature on the noise, light, dust and volatile organic compounds generated by the drilling of horizontal wells as they relate to the well location restrictions regarding occupied dwelling structures pursuant to this section. Upon a finding, if any, by the secretary that the well location restrictions regarding occupied dwelling structures are inadequate or otherwise require alteration to address the items

examined in the study required by this subsection, the secretary shall have the authority to propose for promulgation legislative rules establishing guidelines and procedures regarding reasonable levels of noise, light, dust and volatile organic compounds relating to drilling horizontal wells, including reasonable means of mitigating such factors, if necessary.

**Water Well Testing:**

Pursuant to West Virginia Code § 22-6A-10(d), notification shall be made, with respect to surface landowners identified in subsection (b) or water purveyors identified in subdivision (5), subsection (b) of this section, of the opportunity for testing their water well. The operator shall provide an analysis to such surface landowner or water purveyor at their request.

**Water Testing Laboratories:**

Pursuant to West Virginia Code § 22-6A-10(i), persons entitled to notice pursuant to subsection (b) of this section may contact the department to ascertain the names and locations of water testing laboratories in the subject area capable and qualified to test water supplies in accordance with standard accepted methods. In compiling that list of names the department shall consult with the state Bureau for Public Health and local health departments. A surface owner and water purveyor has an independent right to sample and analyze any water supply at his or her own expense. The laboratory utilized by the operator shall be approved by the agency as being certified and capable of performing sample analyses in accordance with this section.

**Rebuttable Presumption for Contamination or Deprivation of a Fresh Water Source or Supply:**

W. Va. Code § 22-6A-18 requires that (b) unless rebutted by one of the defenses established in subsection (c) of this section, in any action for contamination or deprivation of a fresh water source or supply within one thousand five hundred feet of the center of the well pad for horizontal well, there is a rebuttable presumption that the drilling and the oil or gas well or either was the proximate cause of the contamination or deprivation of the fresh water source or supply. (c) In order to rebut the presumption of liability established in subsection (b) of this section, the operator must prove by a preponderance of the evidence one of the following defenses: (1) The pollution existed prior to the drilling or alteration activity as determined by a predrilling or prealteration water well test. (2) The landowner or water purveyor refused to allow the operator access to the property to conduct a predrilling or prealteration water well test. (3) The water supply is not within one thousand five hundred feet of the well. (4) The pollution occurred more than six months after completion of drilling or alteration activities. (5) The pollution occurred as the result of some cause other than the drilling or alteration activity. (d) Any operator electing to preserve its defenses under subdivision (1), subsection (c) of this section shall retain the services of an independent certified laboratory to conduct the predrilling or prealteration water well test. A copy of the results of the test shall be submitted to the department and the surface owner or water purveyor in a manner prescribed by the secretary. (e) Any operator shall replace the water supply of an owner of interest in real property who obtains all or part of that owner's supply of water for domestic, agricultural, industrial or other legitimate use from an underground or surface source with a comparable water supply where the secretary determines that the water supply has been affected by contamination, diminution or interruption proximately caused by the oil or gas operation, unless waived in writing by that owner. (f) The secretary may order the operator conducting the oil or gas operation to: (1) Provide an emergency drinking water supply within twenty-four hours; (2) Provide temporary water supply within seventy-two hours; (3) Within thirty days begin activities to establish a permanent water supply or submit a proposal to the secretary outlining the measures and timetables to be used in establishing a permanent supply. The total time in providing a permanent water supply may not exceed two years. If the operator demonstrates that providing a permanent replacement water supply cannot be completed within two years, the secretary may extend the time frame on case-by-case basis; and (4) Pay all reasonable costs incurred by the real property owner in securing a water supply. (g) A person as described in subsection (b) of this section aggrieved under the provisions of subsections (b), (e) or (f) of this section may seek relief in court... (i) Notwithstanding the denial of the operator of responsibility for the damage to the real property owner's water supply or the status of any appeal on determination of liability for the damage to the real property owner's water supply, the operator may not discontinue providing the required water service until authorized to do so by the secretary or a court of competent jurisdiction.

**Written Comment:**

Pursuant to West Virginia Code § 22-6A-11(a), all persons described in subsection (b), section ten of this article may file written comments with the secretary as to the location or construction of the applicant's proposed well work within thirty days after the application is filed with the secretary. All persons described in West Virginia Code § 22-6A-10(b) may file written comments as to the location or construction of the applicant's proposed well work to the Secretary at:

Chief, Office of Oil and Gas  
Department of Environmental Protection  
601 57<sup>th</sup> St. SE  
Charleston, WV 25304  
(304) 926-0450

RECEIVED  
Office of Oil and Gas  
SEP - 6 2017  
WV Department of  
Environmental Protection

Such persons may request, at the time of submitting written comments, notice of the permit decision and a list of persons qualified to test water. **NOTE: YOU ARE NOT REQUIRED TO FILE ANY COMMENT.**

**Time Limits and Methods for Filing Comments.**

The law requires these materials to be served on or before the date the operator files its Application. You have **THIRTY (30) DAYS** after the filing date to file your comments. Comments must be filed in person or received in the mail by the Chief's office by the time stated above. You may call the Chief's office to be sure of the date. Check with your postmaster to ensure adequate delivery time or to arrange special expedited handling. If you have been contacted by the well operator and you have signed a "voluntary statement of no objection" to the planned work described in these materials, then the permit may be issued at any time.

Pursuant to West Virginia Code § 22-6A-11(c)(2), Any objections of the affected coal operators and coal seam owners and lessees shall be addressed through the processes and procedures that exist under sections fifteen, seventeen and forty, article six of this chapter, as applicable and as incorporated into this article by section five of this article. The written comments filed by the parties entitled to notice under subdivisions (1), (2), (4), (5) and (6), subsection (b), section ten of this article shall be considered by the secretary in the permit issuance process, but the parties are not entitled to participate in the processes and proceedings that exist under sections fifteen, seventeen or forty, article six of this chapter, as applicable and as incorporated into this article by section five of this article.

**Comment Requirements**

Your comments must be in writing and include your name, address and telephone number, the well operator's name and well number and the approximate location of the proposed well site including district and county from the application. You may add other documents, such as sketches, maps or photographs to support your comments.

Disclaimer: All comments received will be placed on our web site <http://www.dep.wv.gov/oil-and-gas/Horizontal-Permits/Pages/default.aspx> and the applicant will automatically be forwarded an email notice that such comments have been submitted. The applicant will be expected to provide a response to comments submitted by any surface owner, water purveyor or natural gas storage operator noticed within the application.

**Permit Denial or Condition**

The Chief has the power to deny or condition a well work permit. Pursuant to West Virginia Code § 22-6A-8(d), the permit may not be issued or be conditioned, including conditions with respect to the location of the well and access roads prior to issuance if the director determines that:

- (1) The proposed well work will constitute a hazard to the safety of persons;
- (2) The plan for soil erosion and sediment control is not adequate or effective;
- (3) Damage would occur to publicly owned lands or resources; or
- (4) The proposed well work fails to protect fresh water sources or supplies.

A permit may also be denied under West Virginia Code § 22-6A-7(k), the secretary shall deny the issuance of a permit if the secretary determines that the applicant has committed a substantial violation of a previously issued permit for a horizontal well, including the applicable erosion and sediment control plan associated with the previously issued permit, or a substantial violation of one or more of the rules promulgated under this article, and in each instance has failed to abate or seek review of the violation within the time prescribed by the secretary pursuant to the provisions of subdivisions (1) and (2), subsection (a), section five of this article and the rules promulgated hereunder, which time may not be unreasonable.

Pursuant to West Virginia Code § 22-6A-10(g), any person entitled to submit written comments to the secretary pursuant to subsection (a), section eleven of this article, shall also be entitled to receive from the secretary a copy of the permit as issued or a copy of the order modifying or denying the permit if the person requests receipt of them as a part of the written comments submitted concerning the permit application. Such persons may request, at the time of submitting written comments, notice of the permit decision and a list of persons qualified to test water.

RECEIVED  
Office of Oil and Gas

SEP - 6 2017

WV Department of  
Environmental Protection

WW-6A  
(8-13)

API NO. 47-051 - 01967  
OPERATOR WELL NO. Heaven Hill 3-8HU  
Well Pad Name: Heaven Hill 3

**Notice is hereby given by:**

Well Operator: Tug Hill Operating, LLC  
Telephone: 724-749-8388  
Email: amiller@tug-hilltop.com *Amy Miller*

Address: 380 Southpointe Blvd, Southpointe Plaza II, Suite 200  
Canonsburg, PA 15317  
Facsimile: 724-338-2030

**Oil and Gas Privacy Notice:**

The Office of Oil and Gas processes your personal information, such as name, address and telephone number, as part of our regulatory duties. Your personal information may be disclosed to other State agencies or third parties in the normal course of business or as needed to comply with statutory or regulatory requirements, including Freedom of Information Act requests. Our office will appropriately secure your personal information. If you have any questions about our use or your personal information, please contact DEP's Chief Privacy Officer at [depprivacyofficer@wv.gov](mailto:depprivacyofficer@wv.gov).

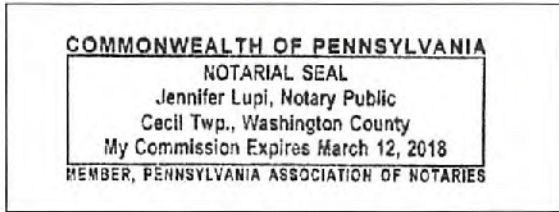

Subscribed and sworn before me this 31<sup>st</sup> day of Aug., 2017.  
Jennifer Lupi Notary Public  
My Commission Expires March 12, 2018

RECEIVED  
Office of Oil and Gas

SEP - 6 2017

WV Department of  
Environmental Protection

**Exhibit WW-6A****Supplement Pg. 1A**

Tug Hill Operating, LLC  
 380 Southpointe Blvd, Suite 200  
 Cannonsburg, PA 15137

**Residences within Two-Thousand Feet (2,000')**

Well: Heaven Hill 3 - 8HU  
 District: Meade (House #'s 1 & 2)  
 State: WV

There are two (2) residences, no businesses, no churches, no schools or no emergency facilities within two-thousand feet (2,000') of the above referenced well location.

<b>House 1</b> TM 7 Pcl. 30 Ricky L. Whitlatch ✓ Phone: 304-843-1168 <b>Physical Address:</b> 1044 Yeater Ln. Glen Easton, WV 26039 <b>Tax Address:</b> Same	<b>House 2</b> TM 7 Pcl. 30.1 Andrew Corey Whitlatch ✓ Phone: 304-845-9605 <b>Physical Address:</b> 942 Yeater Ln. Glen Easton, WV 26039 <b>Tax Address:</b> Same
--	---

RECEIVED  
 Office of Oil and Gas

SEP - 6 2017

WV Department of  
 Environmental Protection

# PROPOSED HEAVEN HILL 3 - 8HU

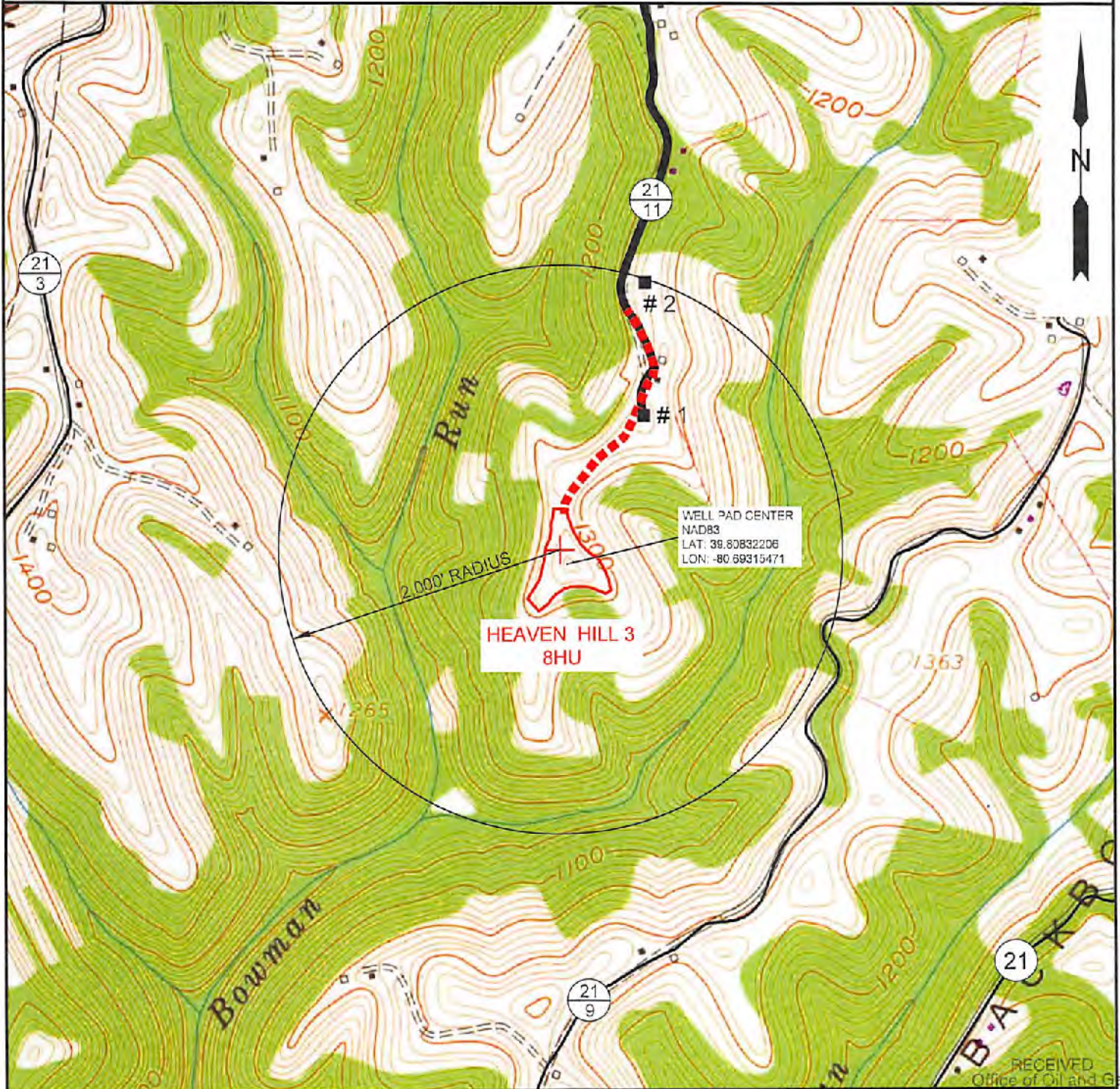

NOTE: THERE APPEARS TO BE TWO (2) POSSIBLE WATER SOURCES WITHIN 2,000'.

SEP - 6 2017

RECEIVED  
Office of Oil and Gas

WV Department of  
Environmental Protection

**SLS**  
Land & Energy Development  
*Solutions from the ground up.*  
P.O. Box 150 • 12 Vanhorn Drive • Glenville, WV 26031 • (304) 462-5634  
www.slsurveys.com

TOPO SECTION:		OPERATOR:	
GLEN EASTON 7.5'		PREPARED FOR:	
COUNTY	DISTRICT	TUG HILL OPERATING, LLC	
MARSHALL	MEADE	380 SOUTHPOINTE BLVD	
		SUITE 200	
		CANONSBURG, PA 15317	
DRAWN BY	JOB NO.	DATE	SCALE
K.G.M.	8654	08/25/2017	1" = 1000'



**TUG HILL  
OPERATING**

**STATE OF WEST VIRGINIA**  
**DEPARTMENT OF ENVIRONMENTAL PROTECTION, OFFICE OF OIL AND GAS**  
**NOTICE OF ENTRY FOR PLAT SURVEY**

**Notice Time Requirement:** Notice shall be provided at least **SEVEN (7)** days but no more than **FORTY-FIVE (45)** days prior to entry

**Date of Notice:** December 5, 2016      **Date of Planned Entry:** December 16, 2016

**Delivery method pursuant to West Virginia Code § 22-6A-10a**

- PERSONAL SERVICE
- REGISTERED MAIL
- METHOD OF DELIVERY THAT REQUIRES A RECEIPT OR SIGNATURE CONFIRMATION

Pursuant to West Virginia Code § 22-6A-10(a), Prior to filing a permit application, the operator shall provide notice of planned entry on to the surface tract to conduct any plat surveys required pursuant to this article. Such notice shall be provided at least seven days but no more than forty-five days prior to such entry to: (1) The surface owner of such tract; (2) to any owner or lessee of coal seams beneath such tract that has filed a declaration pursuant to section thirty-six, article six, chapter twenty-two of this code; and (3) any owner of minerals underlying such tract in the county tax records. The notice shall include a statement that copies of the state Erosion and Sediment Control Manual and the statutes and rules related to oil and gas exploration and production may be obtained from the Secretary, which statement shall include contact information, including the address for a web page on the Secretary's web site, to enable the surface owner to obtain copies from the secretary.

**Notice is hereby provided to:**

SURFACE OWNER(s)

Name: Ricky L. Whittlech  
 Address: 1044 Yeater Lane  
Glen Easton, WV 26039

Name: Andrew Whittlech  
 Address: 942 Yeater Lane  
Glen Easton, WV 26039

Name: Amie Goodnight ET UX  
 Address: 102 Goodnight Lane  
Moundsville, WV 26041

COAL OWNER OR LESSEE

Name: Murray Energy Corp.  
 Address: 46226 National Road  
St. Clairsville, OH 43950

MINERAL OWNER(s)

Name: Ricky L. Whittlech  
 Address: 1044 Yeater Lane  
Glen Easton, WV 26039      **\*\*SEE SUPPLEMENT PAGE\*\***

\*please attach additional forms if necessary

**Notice is hereby given:**

Pursuant to West Virginia Code § 22-6A-10(a), notice is hereby given that the undersigned well operator is planning entry to conduct a plat survey on the tract of land as follows:

State: <u>West Virginia</u>	Approx. Latitude & Longitude: <u>Lat: 39.8083194 Long: -80.6931660</u>
County: <u>Marshall</u>	Public Road Access: <u>Yeater Lane (CO. RT. 21/11)</u>
District: <u>Meade</u>	Watershed: <u>HUC-10 Fish Creek</u>
Quadrangle: <u>Glen Easton 7.5'</u>	Generally used farm name: <u>Ricky L. Whittlech</u>

Copies of the state Erosion and Sediment Control Manual and the statutes and rules related to oil and gas exploration and production may be obtained from the Secretary, at the WV Department of Environmental Protection headquarters, located at 601 57<sup>th</sup> Street, SE, Charleston, WV 25304 (304-926-0450). Copies of such documents or additional information related to horizontal drilling may be obtained from the Secretary by visiting [www.dep.wv.gov/oil-and-gas/pages/default.aspx](http://www.dep.wv.gov/oil-and-gas/pages/default.aspx).

**Notice is hereby given by:**

Well Operator: Tug Hill Operating, LLC

Telephone: 724-0749-8388

Email: jwhite@tug-hilltop.com

Address: 380 Southpointe Blvd., Southpointe Plaza II, Suite 200  
Canonsburg, PA 15317

Facsimile: 724-338-2030

RECEIVED  
Office of Oil and Gas

SEP - 6 2017

WV Department of  
Environmental Protection

**Oil and Gas Privacy Notice:**

The Office of Oil and Gas processes your personal information, such as name, address and telephone number, as part of our regulatory duties. Your personal information may be disclosed to other State agencies or third parties in the normal course of business or as needed to comply with statutory or regulatory requirements, including Freedom of Information Act requests. Our office will appropriately secure your personal information. If you have any questions about our use or your personal information, please contact DEP's Chief Privacy Officer at [depprivacyofficer@wv.gov](mailto:depprivacyofficer@wv.gov).

51-01967

Operator Well No. Heaven Hill Unit 3-8HU

**WW-6A3 Notice of Entry for Plat Survey ..... Attachment 1 of 1**

**Mineral Owner(s):**

**Name:** Arnie Goodnight ET UX ✓  
**Address:** 102 Goodnight Lane  
Moundsville, WV 26041

Bounty Minerals III Acquisitions, LLC ✓  
777 Main Street – Suite 850  
Ft. Worth, TX 76102

Andrew Whitlatch ✓  
942 Yeater Lane  
Glen Easton, WV 26039

RECEIVED  
Office of Oil and Gas  
SEP - 6 2017  
WV Department of  
Environmental Protection





51-01967

Operator Well No. Heaven Hill Unit 3-8HU

**WW-6A5 Notice of Entry for Plat Survey ..... Attachment 1 of 1**

**Notice is hereby provided to the SURFACE OWNER(s):**

**Name:** Arnie Goodnight, et ux /  
**Address:** 102 Goodnight Lane  
Moundsville, WV 26041

RECEIVED  
Office of Oil and Gas  
SEP - 6 2017  
WV Department of  
Environmental Protection

51-01967



WEST VIRGINIA DEPARTMENT OF TRANSPORTATION  
**Division of Highways**

1900 Kanawha Boulevard East • Building Five • Room 110  
Charleston, West Virginia 25305-0430 • (304) 558-3505

Jim Justice  
Governor

Thomas J. Smith, P. E.  
Secretary of Transportation/  
Commissioner of Highways

May 16, 2017

James A. Martin, Chief  
Office of Oil and Gas  
Department of Environmental Protection  
601 57<sup>th</sup> Street, SE  
Charleston, WV 25304

Subject: DOH Permit for the Heaven Hills Unit 3 Pad, Marshall County  
Heaven Hills Unit 3-8HU Well site

Dear Mr. Martin,

This well site will be accessed from a DOH permits #06-2016-0284 & 0287 which have been issued to Tug Hill Operating, LLC for access to the State Road for a well site located off of Marshall County Route 21/3 SLS.

The operator has signed a STATEWIDE OIL AND GAS ROAD MAINTENANCE BONDING AGREEMENT and provided the required Bond. This operator is currently in compliance with the DOH OIL AND GAS POLICY dated January 3, 2012.

Very Truly Yours,

Gary K. Clayton, P.E.  
Regional Maintenance Engineer  
Central Office O&G Coordinator

Cc: Jonathan White  
Tug Hill Operating, LLC  
CH, OM, D-6  
File

RECEIVED  
Office of Oil and Gas

SEP - 6 2017

WV Department of  
Environmental Protection



**PLANNED ADDITIVES TO BE USED IN FRACTURING OR STIMULATION**

Well No. Heaven Hill 3-8HU

PRODUCT NAME:	CHEMICAL DESCRIPTION:	PRODUCT USE:	HAZARDOUS COMPONENT:
GBW-20C	Hemicellulase Breaker	Breaker - Water	None
ALPHA 1427		Biocide	Glutaraldehyde – CAS#000111-30-8 Quaternary ammonium chloride CAS# 007173-51-5 Alky dimethyl benzyl ammonium Chloride (C12-16) – CAS#068424-85-1 Ethanol – CAS# 000064-17-5 Water – CAS# 007732-18-5
FRAC SAND	Silica Sand (various Mesh sizes)	Proppant	Crystalline silica (quartz) CAS# 14808-60-7
S-8C, Sand	Silica Sand (100 mesh)	Sand	Silica – CAS# 14808-60-7
GW-3LDF		Gellant - Water	Petroleum Distillate Blend – Proprietary, (Not Associated with Diesel Fuel) Guar gum – CAS# 009000-30-0
FRW-18		Friction Reducer	Hydrotreated light distillate CAS# 064742-47-8
Scaletrol		Scale Inhibitor	Ethylene glycol – CAS# 000107-21-1 Diethylene glycol – CAS# 000111-46-6

RECEIVED  
Office of Oil and Gas

SEP - 6 2017

WV Department of  
Environmental Protection



# Heaven Hill 3 Site

## Site Design, Construction Plan, & Erosion and Sediment Control Plans

### Tug Hill Operating

### Marshall County

### Meade District

Latitude 39.80832206°  
Longitude -80.69315471°  
Middle Fish Creek Watershed

**APPROVED**  
**WVDEP OOG**  
WES 7/10/2017

**Pertinent Site Information**  
Heaven Hill 3 Site  
Emergency Number: 304-845-1920  
Meade District, Marshall County, WV  
Watershed: Middle Fish Creek Watershed  
Tug Hill Contact Number: 1-817-633-3400

### Exhibit A: Final Design: Issue for Permitting

Section	Coordinates
Section 1	WVA-NAD 83 E 133771.87 WVA-NAD 83 N 409522.81 WVA-NAD 83 E 133678.69 WVA-NAD 83 N 409522.81 WVA-NAD 83 E 133771.87
Section 2	WVA-NAD 83 E 133771.87 WVA-NAD 83 N 409522.81 WVA-NAD 83 E 133678.69 WVA-NAD 83 N 409522.81 WVA-NAD 83 E 133771.87
Section 3	WVA-NAD 83 E 133771.87 WVA-NAD 83 N 409522.81 WVA-NAD 83 E 133678.69 WVA-NAD 83 N 409522.81 WVA-NAD 83 E 133771.87
Section 4	WVA-NAD 83 E 133771.87 WVA-NAD 83 N 409522.81 WVA-NAD 83 E 133678.69 WVA-NAD 83 N 409522.81 WVA-NAD 83 E 133771.87



WV State Plane Coordinate System  
North Zone, NAD 83  
Elevation Based on NAVD  
Elevations by Survey Check OGS  
Scale: 1" = 100' (Horizontal)  
Scale: 1" = 100' (Vertical)

**Property Owner Information - Heaven Hill 3 Site**

Owner	Address	City	State	Zip	Phone	Area
WV State	1000 10th St	Martinsburg	WV	26155	304-261-1000	1000
WV State	1000 10th St	Martinsburg	WV	26155	304-261-1000	1000
WV State	1000 10th St	Martinsburg	WV	26155	304-261-1000	1000
WV State	1000 10th St	Martinsburg	WV	26155	304-261-1000	1000

**Access Road**

Access Road	Width	Surface	Notes
Access Road	10'	Gravel	See Notes

**Disturbed Area**

Disturbed Area	Area
Disturbed Area	1000

**Heaven Hill 3 Site Quantities**

Item	Quantity	Unit
Excavation	1000	cu yd
Fill	1000	cu yd
Gravel	1000	cu yd
Asphalt	1000	sq yd

**Project Contacts**

**WV DEPARTMENT OF ENVIRONMENTAL POLICY**  
1000 10th St  
Martinsburg, WV 26155  
304-261-1000

**Tug Hill Operating, LLC**  
300 Sandstone Blvd  
Martinsburg, WV 26155  
304-261-1000

**WV DEPARTMENT OF ENVIRONMENTAL POLICY**  
1000 10th St  
Martinsburg, WV 26155  
304-261-1000

**Approach Route:**  
From the intersection of US 20 and WV Rt 2 in  
Martinsburg, WV, follow WV Rt 2 South for 0.9 mi. Turn  
left onto State Rt 2. Follow State Rt 2 for 2.6 mi. Turn  
left onto US Rt 21 (Dobson Ridge Rd). Follow US Rt 21 for  
2.4 mi. Continue straight onto US Rt 21 (Dobson Ridge Rd  
to the right). Follow US Rt 21 for 4.0 mi. Turn left to continue  
on US Rt 21 (Dobson Ridge Rd). Follow US Rt 21 for 2.3 mi.  
Turn right onto US Rt 21. Follow US Rt 21 for 0.9 mi.  
The site entrance will be at the end of the county road.

S80 Location (NAD 83)			S10 Location (NAD 83)		
Section	Latitude (N)	Longitude (W)	Section	Latitude (N)	Longitude (W)
S80-1	39.80832206	-80.69315471	S10-1	39.80832206	-80.69315471
S80-2	39.80832206	-80.69315471	S10-2	39.80832206	-80.69315471



**Well Location Descriptions:**  
All Well locations are shown with the following notations:  
\*10' from an existing well with an adjacent spring used for human consumption  
\*20' from an existing well with a depth greater than 1,000' and for public or other  
use of the well.  
\*10' from the edge of a disturbance is a naturally generated stream source or artificial  
pond or reservoir.  
\*10' from the edge of a disturbance is a naturally generated stream source  
\*10' from the edge of a disturbance is a public water supply.  
Well Location Descriptions of WV Code 22-2A-12



**Sheet Description**

Sheet	Description
1	Cover Sheet
2	Site Map
3	Site Construction Site Conditions
4	Channel Erosion
5	Detailed Plan View
6-7	Site Plan View
8	Top Key Exhibit
9-10	Plan View
11-12	Cross Sections - Wall Pad
13	Cross Sections - Access Road
14	Cross Sections - Additional Access Roads
15-16	Geotechnical Exhibits
17	Landscape Disturbed Area Exhibit
18	Site Rehabilitation
19-20	Production Exhibit
21	Erosion and Sediment Control Details
22	Access Road Details
23	Pad Details

TUG HILL OPERATING  
 MARSHALL COUNTY, WV  
 HEAVEN HILL 3 SITE  
 SHEET 1 OF 23  
 DATE: 07/10/2017  
 SCALE: AS SHOWN  
 DESIGNED BY: J.S.  
 CHECKED BY: J.S.  
 SHEET 1 OF 23

