



west virginia department of environmental protection

Office of Oil and Gas
601 57th Street, S.E.
Charleston, WV 25304
(304) 926-0450
fax: (304) 926-0452

Austin Caperton, Cabinet Secretary
www.dep.wv.gov

Wednesday, April 4, 2018
WELL WORK PERMIT
Horizontal 6A / New Drill

CHEVRON APPALACHIA, LLC
700 CHERRINGTON PARKWAY

CORAOPOLIS, PA 15108

Re: Permit approval for HICKS M20H
47-051-01996-00-00

This well work permit is evidence of permission granted to perform the specified well work at the location described on the attached pages and located on the attached plat, subject to the provisions of Chapter 22 of the West Virginia Code of 1931, as amended, and all rules and regulations promulgated thereunder, and to any additional specific conditions and provisions outlined in the pages attached hereto. Notification shall be given by the operator to the Oil and Gas Inspector at least 24 hours prior to the construction of roads, locations, and/or pits for any permitted work. In addition, the well operator shall notify the same inspector 24 hours before any actual well work is commenced and prior to running and cementing casing. Spills or emergency discharges must be promptly reported by the operator to 1-800-642-3074 and to the Oil and Gas Inspector.

Please be advised that form WR-35, Well Operators Report of Well Work is to be submitted to this office within 90 days of completion of permitted well work, as should form WR-34 Discharge Monitoring Report within 30 days of discharge of pits, if applicable. Failure to abide by all statutory and regulatory provisions governing all duties and operations hereunder may result in suspension or revocation of this permit and, in addition, may result in civil and/or criminal penalties being imposed upon the operators.

Per 35 CSR 4-5.2.g this permit will expire in two (2) years from the issue date unless permitted well work is commenced. If there are any questions, please feel free to contact me at (304) 926- 0450.

James A. Martin
Chief

Operator's Well Number: HICKS M20H
Farm Name: THOMAS E. HICKS
U.S. WELL NUMBER: 47-051-01996-00-00
Horizontal 6A New Drill
Date Issued: 4/4/2018

PERMIT CONDITIONS 4705101996

West Virginia Code § 22-6A-8(d) allows the Office of Oil and Gas to place specific conditions upon this permit. Permit conditions have the same effect as law. Failure to adhere to the specified permit conditions may result in enforcement action.

CONDITIONS

1. This proposed activity may require permit coverage from the United States Army Corps of Engineers (USACE). Through this permit, you are hereby being advised to consult with USACE regarding this proposed activity.
2. If the operator encounters an unanticipated void, or an anticipated void at an unanticipated depth, the operator shall notify the inspector within 24 hours. Modifications to the casing program may be necessary to comply with W. Va. Code § 22-6A-5a (12), which requires drilling to a minimum depth of thirty feet below the bottom of the void, and installing a minimum of twenty (20) feet of casing. Under no circumstance should the operator drill more than one hundred (100) feet below the bottom of the void or install less than twenty (20) feet of casing below the bottom of the void.
3. When compacting fills, each lift before compaction shall not be more than 12 inches in height, and the moisture content of the fill material shall be within limits as determined by the Standard Proctor Density test of the actual soils used in specific engineered fill, ASTM D698, Standard Test Method for Laboratory Compaction Characteristics of Soil Using Standard Effort, to achieve 95 % compaction of the optimum density. Each lift shall be tested for compaction, with a minimum of two tests per lift per acre of fill. All test results shall be maintained on site and available for review.
4. Operator shall install signage per § 22-6A-8g (6) (B) at all source water locations included in their approved water management plan within 24 hours of water management plan activation.
5. Oil and gas water supply wells will be registered with the Office of Oil and Gas and all such wells will be constructed and plugged in accordance with the standards of the Bureau for Public Health set forth in its Legislative rule entitled *Water Well Regulations*, 64 C.S.R. 19. Operator is to contact the Bureau of Public Health regarding permit requirements. In lieu of plugging, the operator may transfer the well to the surface owner upon agreement of the parties. All drinking water wells within fifteen hundred feet of the water supply well shall be flow tested by the operator upon request of the drinking well owner prior to operating the water supply well.
6. Pursuant to the requirements pertaining to the sampling of domestic water supply wells/springs the operator shall, no later than thirty (30) days after receipt of analytical data provide a written copy to the Chief and any of the users who may have requested such analyses.
7. 24 hours prior to the initiation of the completion process the operator shall notify the Chief or his designee.
8. During the completion process the operator shall monitor annular pressures and report any anomaly noticed to the chief or his designee immediately.
9. If any explosion or other accident causing loss of life or serious personal injury occurs in or about a well or well work on a well, the well operator or its contractor shall give notice, stating the particulars of the explosion or accident, to the oil and gas inspector and the Chief, within 24 hours of said accident.
10. During the casing and cementing process, in the event cement does not return to the surface, the oil and gas inspector shall be notified within 24 hours.

API Number: _____

PERMIT CONDITIONS

4705i01996

11. The operator shall provide to the Office of Oil and Gas the dates of each of the following within 30 days of their occurrence: completion of construction of the well pad, commencement of drilling, cessation of drilling, completion of any other permitted well work, and completion of the well. Such notice shall be provided by sending an email to DEPOOGNotify@wv.gov.



west virginia department of environmental protection

Office of Oil and Gas
601 57th Street
Charleston, WV 25304
(304) 926-0450 fax (304) 926-0452

Jim Justice, Governor
Austin Caperton, Cabinet Secretary
www.dep.wv.gov

**ORDER
ISSUED UNDER
WEST VIRGINIA CODE, CHAPTER 22, ARTICLE 6A**

TO: Chevron Appalachia, LLC
P.O. Box 611
Moon Township, PA 15108

DATE: February 22, 2017
ORDER NO.: 2017-W-4

INTRODUCTION

This Order (hereinafter "Order") is issued by the Office of Oil and Gas (hereinafter "OOG"), by and through its Chief, pursuant to the authority of W. Va. Code §§ 22-1-1, 22-6-1 and 22-6A-1 *et seq.* to Chevron Appalachia, LLC (hereinafter "Operator"), collectively the "Parties."

FINDINGS OF THE CHIEF

In support of this Order, the Chief hereby finds the following:

1. OOG, an office within the West Virginia Department of Environmental Protection, is the agency with the duty and authority to execute and enforce W. Va. Code §22-6-1 and §22-6A-1 *et seq.*, and the rules and regulations promulgated thereunder.
2. Chevron Appalachia, LLC is a "person" as defined by W. Va. Code §22-6-1(n), with a corporate address as P.O. Box 611, Moon Township, Pennsylvania.
3. On December 1, 2016, Chevron Appalachia, LLC submitted well work permit applications identified as API#s 47-051-01897, 47-051-01898, 47-051-01899, 47-051-01900, 47-051-01901, 47-051-01902 and 47-051-01913. The proposed wells are to be located on the Hicks Pad in Clay District of Marshall County, West Virginia.
4. On December 1, 2016, Chevron Appalachia, LLC requested a waiver for Wetland W-02 outlined in Attachment 1, from well location restriction requirements in W. Va. Code §22-6A-12(b) for the well work permit applications identified as API#s 47-051-01897, 47-051-01898, 47-051-01899, 47-051-01900, 47-051-01901, 47-051-01902 and 47-051-01913.

CONCLUSIONS OF LAW

1. West Virginia Code §22-1-6(d) requires, in part, that “[i]n addition to other powers, duties and responsibilities granted and assigned to the secretary by this chapter, the secretary is authorized and empowered to... (3) Enter private lands to make surveys and inspections for environmental protection purposes; to investigate for violations of statutes or rules which the Office of Oil and Gas is charged with enforcing; to serve and execute warrants and processes; to make arrests; issue orders, which for the purposes of this chapter include consent agreements; and to otherwise enforce the statutes or rules which the Office of Oil and Gas is charged with enforcing.”
2. West Virginia Code §22-6A-2(a)(6) requires, in part, that “Concomitant with the broad powers to condition the issuance of well work permits, the secretary should also have broad authority to waive certain minimum requirements of this article when, in his or her discretion, such waiver is appropriate: *Provided*, That the secretary shall submit a written report of the number of waivers granted to the Legislature commencing January 1, 2013, and each year thereafter.”
3. West Virginia Code §22-6A-12(b) requires, in part, that “[n]o well pad may be prepared or well drilled within one hundred feet measured horizontally from any perennial stream, natural or artificial lake, pond or reservoir, or a wetland, or within three hundred feet of a naturally reproducing trout stream. No well pad may be located within one thousand feet of a surface or ground water intake of a public water supply. The distance from the public water supply as identified by the Office of Oil and Gas shall be measured as follows: (1) For a surface water intake on a lake or reservoir, the distance shall be measured from the boundary of the lake or reservoir. (2) For a surface water intake on a flowing stream, the distance shall be measured from a semicircular radius extending upstream of the surface water intake. (3) For a groundwater source, the distance shall be measured from the wellhead or spring. The Office of Oil and Gas may, in its discretion, waive these distance restrictions upon submission of a plan identifying sufficient measures, facilities or practices to be employed during well site construction, drilling and operations to protect the waters of the state. A waiver, if granted, shall impose any permit conditions as the secretary considers necessary.”

ORDER

West Virginia Code §22-6A-12(b) requires, in part, that “[n]o well pad may be prepared or well drilled within one hundred feet measured horizontally from any perennial stream, natural or artificial lake, pond or reservoir, or a wetland. The Office of Oil and Gas grants the request for a waiver for Wetland W-02 from well location restriction requirements in W. Va. Code §22-6A-12(b) for the well work permit applications identified as API#s 47-051-01897, 47-051-01898, 47-051-01899, 47-051-01900, 47-051-01901, 47-051-01902 and 47-051-01913. The Office of Oil and Gas hereby **ORDERS** that Chevron Appalachia, LLC shall meet the following site construction and operational requirements for the Hicks Well Pad:

- a. A berm shall be constructed around the perimeter of the pad to contain any potential spills and storm water runoff. Berm is to be at least twenty-four inches (24”) in height;
- b. Erosion control blankets shall be installed on all slopes and down gradient locations of the pad as erosion and sediment controlling BMPs;
- c. Wetland W-02 shall have two layers of thirty-inch (30”) silt fence to prevent any sediment from reaching the wetland or stream from the well pad and adjacent tank pad. Orange construction fence also delineates the LOD boundary near the wetland to minimize the change of disturbance.
- d. Disturbed areas not used for operations shall be seeded and mulched per the seeding tables in the WVDEP-OOG Erosion and Sediment Control Manual;
- e. Drill cuttings and associated drilling mud shall be disposed of in a permitted landfill;
- f. Waste generated by the flowback treatment systems shall be sent to offsite disposal at a permitted landfill;
- g. Weekly site inspections shall be conducted to monitor and maintain the integrity of the BMP storm water controls;
- h. Weekly storm water and spill prevention inspections shall be conducted focusing on storm water and spill prevention BMPs and maintenance of these BMPs;
- i. Inspections of the storm water and spill prevention measures shall be conducted after any major storm event defined as a half inch (½”) rain within any twenty-four (24) hour period;
- j. Pad inspections shall be conducted no less than once a week to identify and mitigate potential deficiencies;
- k. All records from inspections shall be maintained on site for the life of the project and be available upon request.

Thus ORDERED, the 22nd day of February, 2017.

IN THE NAME OF THE STATE OF WEST VIRGINIA:

OFFICE OF OIL AND GAS
DEPARTMENT OF ENVIRONMENTAL PROTECTION
STATE OF WEST VIRGINIA

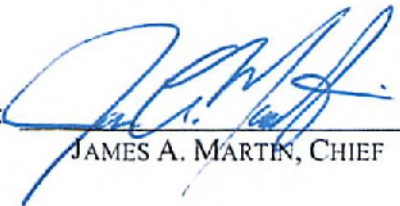
By: 
JAMES A. MARTIN, CHIEF

11/3/14

Wetland and Perennial Stream Waiver Request

4705101996

API Number: _____

Operator's Well Number: _____

Well Operator: Chevron Appalachia, LLC

Well Number: _____

Well Pad Name: Hicks Well Site

County, District, Quadrangle of Well Location: Marshall County, Clay District, Moundsville & Glen Easton, WV

Answer the questions below to request a waiver from West Virginia Department of Environmental Protection for any wetlands or perennial streams which lie within one hundred feet of proposed project Limit of Disturbance (LOD), which includes any erosion and sediment control devices to be used.

This waiver shall be requested pursuant to Chapter 22 Article 6A Section 12 of West Virginia Code, which states:

§22-6A-12(b) No well pad may be prepared or well drilled within one hundred feet measured horizontally from any perennial stream, natural or artificial lake, pond or reservoir, or a wetland, or within three hundred feet of a naturally reproducing trout stream. No well pad may be located within one thousand feet of a surface or ground water intake of a public water supply. The distance from the public water supply as identified by the department shall be measured as follows:

- (1) For a surface water intake on a lake or reservoir, the distance shall be measured from the boundary of the lake or reservoir.**
- (2) For a surface water intake on a flowing stream, the distance shall be measured from a semicircular radius extending upstream of the surface water intake.**
- (3) For a groundwater source, the distance shall be measured from the wellhead or spring.**

The department may, in its discretion, waive these distance restrictions upon submission of a plan identifying sufficient measures, facilities or practices to be employed during well site construction, drilling and operations to protect the waters of the state. A waiver, if granted, shall impose any permit conditions as the secretary considers necessary.

§22-6A-12(c) Notwithstanding the foregoing provisions of this section, nothing contained in this section prevents an operator from conducting the activities permitted or authorized by a Clean Water Act Section 404 permit or other approval from the United States Army Corps of Engineers within any waters of the state or within the restricted areas referenced in this section.

4705101996

11/3/14

Wetland and Perennial Stream Waiver Request

API Number: _____

Operator's Well Number: _____

Answer in the space provided, or use additional pages as necessary to fully answer the questions below:

1. Describe the proposed project location, including unique identifying names of all wetlands, and the names of perennial streams for which the waiver is sought.

The project site consists of forest and meadow with an existing road. The proposed alterations to the project area include clearing approximately 0.1 acres of forest, construction of a combined well pad and tank pad, the improvement of existing private road and the construction of new access road for natural gas operations. The proposed development will disturb approximately 27.4 acres. The waiver is sought for wetland W-02, for which the buffer between the wetland and the limit of disturbance (LOD) is 14 feet. No perennial streams are located within the project area. Please refer to the Erosion and Sediment Control Drawings for the location of wetland W-02.

2. Justify the proposed activity by describing alternatives to this project that were considered.

- a. Include a No-Action Alternative as to show "the future without the project"
- b. Location Alternatives must be shown
- c. Must demonstrate why a one hundred foot buffer cannot be maintained
- d. Describe how the proposed project is the least environmentally damaging practicable alternative

A. The No-Action Alternative for this site would involve the construction of four additional pad sites to access the natural gas resources that will be covered by the Hick's Site. The construction of the four alternate locations would cause a greater disturbance to the surrounding environment and region.

B. Chevron investigated several alternate locations in conjunction with the Hick's site. The Hick's Well site was designed to combine all of three separate locations and a portion of a fourth location into one pad site. By combining these alternate sites, the total disturbance to the existing land, forested areas and other critical natural resources has been minimized.

C. Due to the surrounding topography and site conditions, maintaining a 100 foot buffer between the limit of disturbance and wetland W-02 is not viable.

D. The Hick's Well site was designed to utilize the topography of the site in the most practical and efficient manner. Temporary soil stock piles were placed to minimize the overall disturbance to the site. Alternate locations would increase disturbed area and expand the overall limit of disturbance. The proposed stockpile locations minimize the surface area of the stockpile, thus minimizing the disturbed area. Additional E&S controls will be implemented to protect the wetland from adverse impacts.

11/3/14

Wetland and Perennial Stream Waiver Request

API Number: _____

Operator's Well Number: _____

- 3. Identify sufficient measures, facilities or practices to be employed during well site construction, drilling and operations to protect the waters of the state. This description should include all additional erosion and sediment control measures and devices that will be used.**

Temporary erosion and sediment control measures including, erosion control blanket, rock filters, riprap aprons, channels, silt fence, a sediment basin, stone construction entrances, mountable berms and temporary seeding and mulching will be used to protect the waters of the state.

Permanent erosion control measures include permanent seeding and mulching and aggregate surfacing. Any areas that are not permanently stabilized with aggregate will be seeded and mulched according to the seeding specifications. Temporary erosion and sediment control measures will remain in place until the site has reached a uniform 70% perennial vegetative cover on all disturbed areas.

Additional details, including maintenance guidelines, have been included on the attached Erosion and Sediment Control Plan. The contractor(s) will be responsible for inspecting and maintaining all temporary and permanent erosion and sediment control best management practices.

- 4. Provide mapping, plans, specifications and design analysis for the preferred alternative to the project.**
- a. Specify in writing what additional controls, measures, devices, monitoring, etc. will be used to protect these wetlands and/or perennial streams for which the waiver is sought.

All erosion and sediment control features have been designed and shall be installed in accordance with the 2006 West Virginia Erosion and Sediment Control Best Management Practice Manual and the West Virginia Erosion and Sediment Control Field Manual (dated 2012).

A double layer of 30" silt fence will be installed as additional protection between the disturbed area and wetland W-02.

HICKS WETLAND WAIVER - ATTACHMENT 1



SITE LOCATION MAP
USGS MOUNDVILLE & GLEN EASTON QUADS
1" = 2000'

- NOTES**
- THE UNDERGROUND UTILITIES SHOWN ON HERE HAVE BEEN PHYSICALLY LOCATED BY WAIVER. THE 811 CALL (861) 238042, WAS COMPLETED ON MAY 26, 2018 AND GUARANTEES THAT THE UNDERGROUND UTILITIES SHOWN CORRESPOND TO ALL UTILITIES IN THE AREA BETWEEN SERVICE OF ABANDONED PLAN PROVIDED FOR REFERENCE ONLY. MICHAEL BAKER INTERNATIONAL DOES NOT WARRANT THAT THE UNDERGROUND UTILITIES SHOWN ARE THE EXACT LOCATION INDICATED ALTHOUGH THEY ARE SHOWN AS ACCURATELY AS POSSIBLE FROM THE INFORMATION AVAILABLE.
 - EXISTING TOPOGRAPHICAL DATA PROVIDED FROM BLUE MOUNTAIN SURVEY DATED MARCH 27, 2016, BASED ON NAD 83 BY VIRGINIA STATE PLANE NORTH ZONE, U.S. FOOT.
 - ENVIRONMENTAL SCREENING PERFORMED ON APRIL 26, 2018 BY MICHAEL BAKER INTERNATIONAL.
 - GRADE ALL CHANNELS TO PROVIDE POSITIVE FLOW TO THE OUTFALL.
 - ROCK FILTERS NEAR CROSS CHANNELS TO BE CONSTRUCTED PER DETAIL.
 - 20% SLOPES OF TOPSOIL SHALL BE PLACED ON ALL FINAL SLOPES PRIOR TO FINAL STABILIZATION.
 - STOCKPILE VOLUME INCLUDES A 50% BUFFER FOR FUTURE FACILITIES WORK.
 - WELL PAD FILLS
 - FILLS SHALL BE COMPACTED TO 95% OF STANDARD PROCTOR DENSITY (ASTM D 1557).
 - MINIMUM FILL THICKNESS FOR FILL SHALL BE 6" (MINIMUM).
 - FILLS SHALL BE FREE OF OBJECTS OR MATERIAL NOTHING LARGER THAN 4".
 - ROCK FILL LIFTS SHALL NOT THICKER THAN 12".
 - CELLARS FOR WELLS WITH THROUGH PIPES WILL BE INSTALLED DURING THE FINAL SITE CONSTRUCTION. THE BREAKING CELL WILL BE INSTALLED AS THE DRILLING PROGRAM PROGRESSES.

TOTAL AREA = 27.4 ACRES
DISTURBED AREA = 27.4 ACRES



EROSION & SEDIMENT CONTROL LEGEND

- ▲— LIMITS OF DISTURBANCE/PROJECT LIMIT
- ▲— 18" SILT FENCE
- ▲— 30" SILT FENCE
- ▲— 36" SILT FENCE
- ▲— 48" SILT FENCE
- ▲— CHANGE OF CONSTRUCTION FENCE
- ▲— ROCK CONSTRUCTION ENTRANCE
- ▲— EROSION CONTROL BARRIER
- ▲— ROCK FILTER
- ▲— 8" W/WRAP AROUND
- ▲— TEMPORARY INTERCEPTOR DRAINAGE
- ▲— ACCESS ROAD CHANNEL
- ▲— CUT SLOPE DITCH

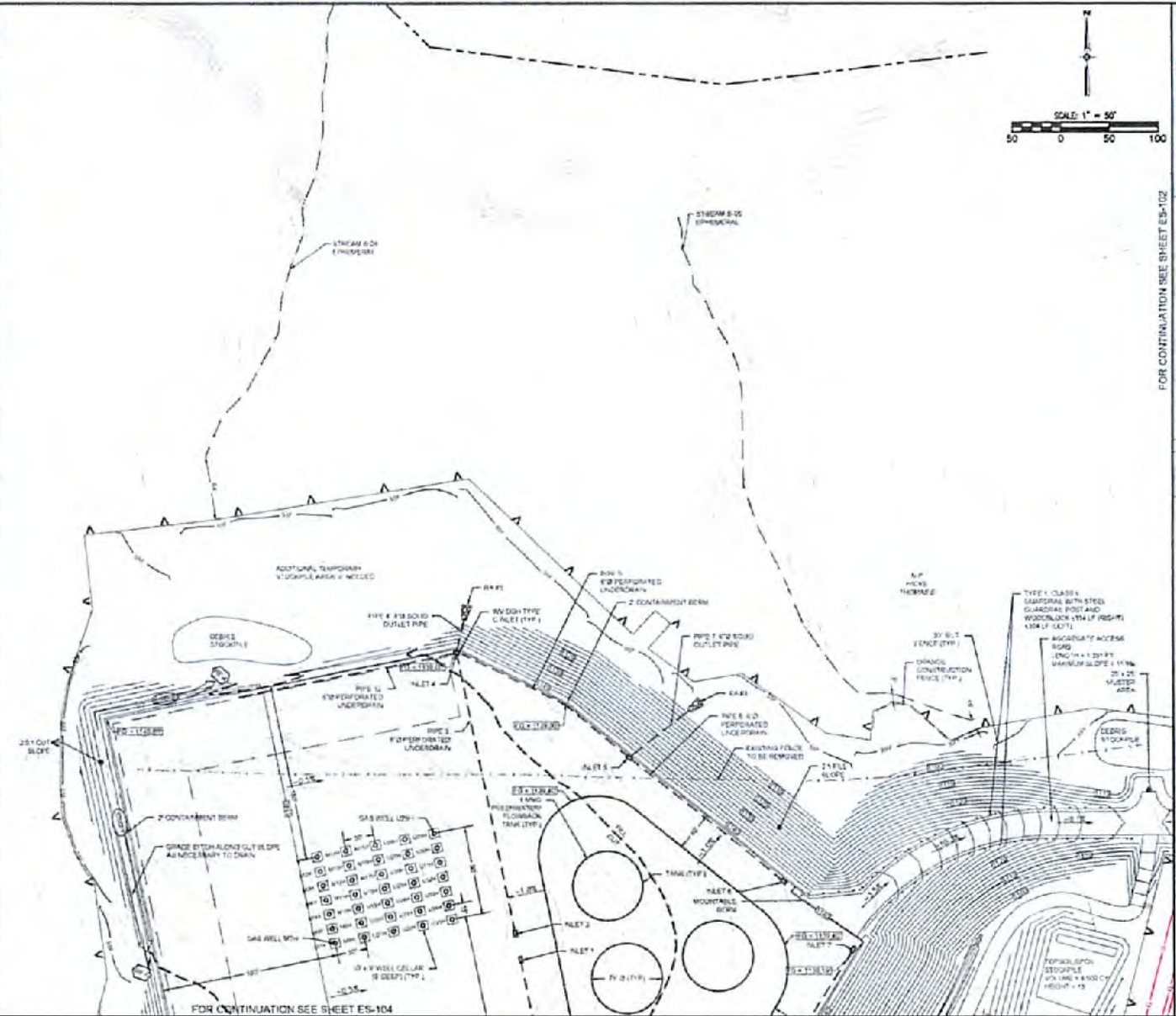

Michael Baker INTERNATIONAL
MICHAEL BAKER INTERNATIONAL
CONSULTING ENGINEERS
MOON TOWNSHIP, PENNSYLVANIA

FOR CONTINUATION SEE SHEET ES-102

| NO. | DATE | DESCRIPTION |
|-----|----------|---------------------|
| 1 | 01/15/18 | ISSUED FOR PERMITS |
| 2 | 02/15/18 | REVISED PER PERMITS |
| 3 | 03/15/18 | REVISED PER PERMITS |
| 4 | 04/15/18 | REVISED PER PERMITS |
| 5 | 05/15/18 | REVISED PER PERMITS |
| 6 | 06/15/18 | REVISED PER PERMITS |
| 7 | 07/15/18 | REVISED PER PERMITS |
| 8 | 08/15/18 | REVISED PER PERMITS |
| 9 | 09/15/18 | REVISED PER PERMITS |
| 10 | 10/15/18 | REVISED PER PERMITS |
| 11 | 11/15/18 | REVISED PER PERMITS |
| 12 | 12/15/18 | REVISED PER PERMITS |

HICKS WELL PAD
CLAY DISTRICT, MARSHALL COUNTY
PREPARED FOR
CHEVRON APPALACHIA, LLC
600 S. MAIN STREET
DUNFIELD, VA 24026

EROSION AND SEDIMENT CONTROL PLAN

Project Number: 18040
Sheets: 24 of 24
Date: 10/15/18
Scale: AS SHOWN
Drawn By: JAC
Checked By: JAC
Title Block: 10/15/18

ES 103

4705101996

4705101996

HICKS WETLAND WAIVER - ATTACHMENT I



SITE LOCATION MAP
USGS MOUNDSVILLE & GLEN EASTON QUADS
1" = 200'

- NOTES:**
- THE UNDESIGNED FACILITIES SHOWN ON HERE MUST BE PHYSICALLY LOCATED BY SURVEY. THE BY CALL (PERMITS) WAS COMPLETED ON MAY 29, 2018. NO GUARANTEE THAT THE UNDESIGNED UTILITIES SHOWN, COMPRISE ALL UTILITIES UTILIZING THE AREA. EITHER BY SURFACE OR ALLOCATED PLANS PROVIDED FOR REFERENCE ONLY. MICHAEL BAKER INTERNATIONAL DOES NOT WARRANT THAT THE UNDESIGNED UTILITIES SHOWN ARE IN THE EXACT LOCATION NOR DO THEY KNOW THEIR DEPTH SHOWN AS ACCURATE. AS FAR AS POSSIBLE FROM THE INFORMATION AVAILABLE.
 - EXISTING TOPOGRAPHICAL DATA PROVIDED FROM BLUE MOUNTAIN SURVEY DATED MARCH 21, 2018. BASED ON 2011 WEST VIRGINIA STATE PLANE NORTH ZONE U.T.M. ZONE 18.
 - ENVIRONMENTAL NOISE PAINT PERFORMED ON APRIL 24, 2018 BY MICHAEL BAKER INTERNATIONAL.
 - GRADE ALL CHANNELS TO PROVIDE FIVE FEET FLOW TO THE OUTFALL. ROCK FILTERS BEHIND CROSS DAMS TO BE CONSTRUCTED PER DETAIL. SKIMMERS OF TOPSOIL SHALL BE PLACED DAILY FINAL SLOPE PRIOR TO FINAL VEGETATION.
 - STOCKPILE VOLUMES INCLUDES 20% OF FUTURE FACILITIES WORK.
 - WELL PAD FILLS
 - FILLS SHALL BE CONTRACTED TO 10% OF STANDARD FOR DENSITY (ASTM D 1557).
 - GRAVIMETER TIT THICKNESS FOR FILLS WILL BE 4"
 - FILLS SHALL BE FREE OF SELECTABLE MATERIAL NOTHING LARGER THAN 4"
 - ROCK FILL UP TO SHALL NO THICKER THAN 2"
 - CELLARS FOR WELLS WITH THROUGH METERS WILL BE INSTALLED DURING THE FINAL SITE CONSTRUCTION. THE REMAINING CELLARS WILL BE INSTALLED AT THE FINAL INSURANCE INSPECTION.

TOTAL AREA = 27.4 ACRES
DISTURBED AREA = 27.4 ACRES



Know what's below
Call before you dig

EROSION & SEDIMENT CONTROL LEGEND

- 1 FT TRIP DISTURBANCE CONTROL UNIT
- 10' SILT FENCE
- 30' SILT FENCE
- SUPER SILT FENCE
- DRY WIDE DIVERTER AT OFFICE
- ROCK CONSTRUCTION ENTRANCE
- CRASSOGEOTEXTILE BARRIER
- ROCK FILTER
- SILT EXPANSION
- TEMPORARY FENCE WITH CHANNEL
- ACCESS ROAD CHANNELS
- OUTSLOPE DITCH

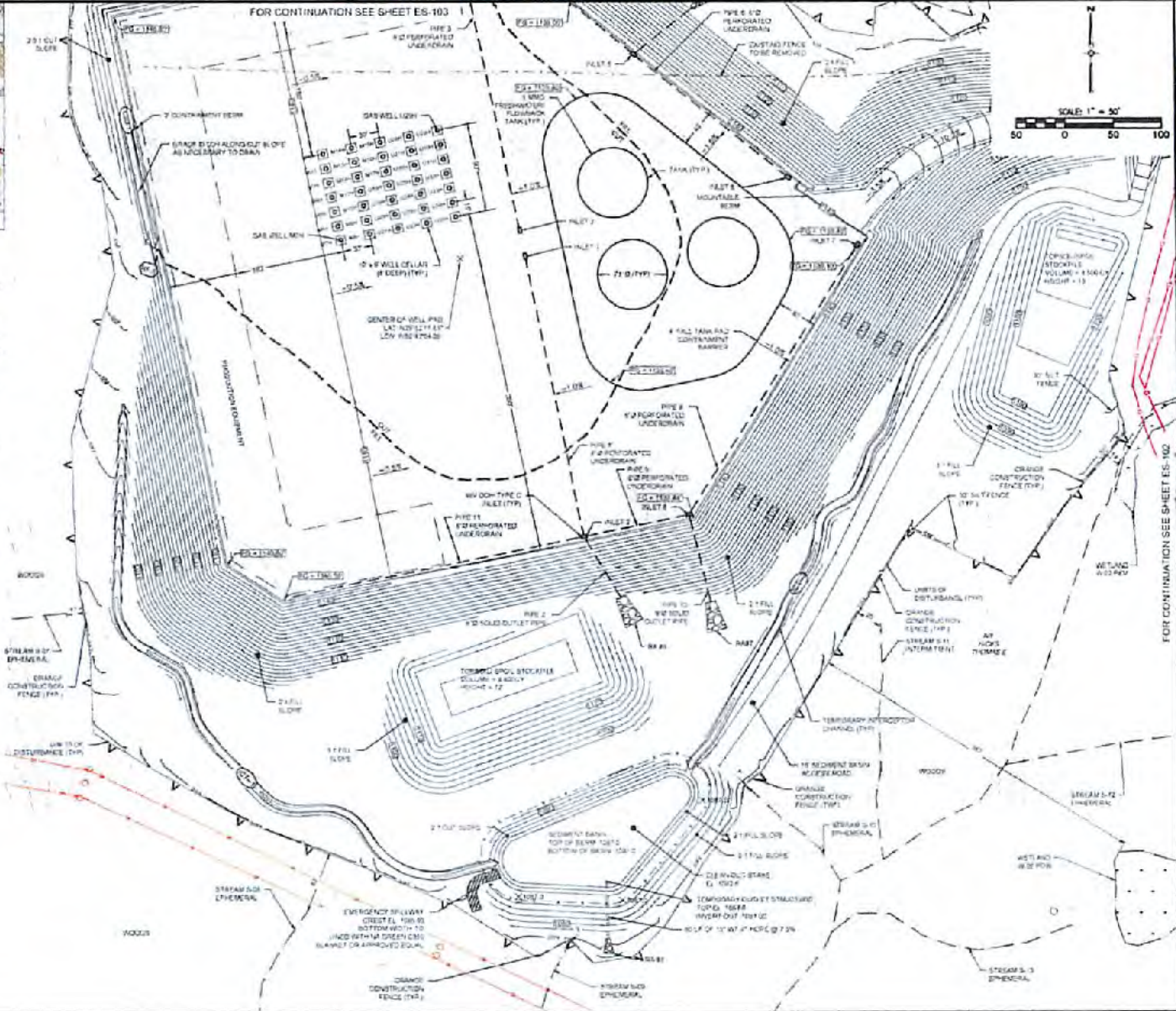

MICHAEL BAKER INTERNATIONAL
CONSULTING ENGINEERS
MOON TOWNSHIP, PENNSYLVANIA

| NO. | DATE | BY | REVISIONS TO BE COMPLETED |
|-----|------|----|---------------------------|
| | | | |
| | | | |
| | | | |
| | | | |
| | | | |
| | | | |

HICKS WELL PAD
PORKRIDGE ROAD, C.R. 17
CLAY COUNTY, WOODRUFF COUNTY
CHEVRON APPALACHIA, LLC
300 WOODRUFF AVENUE
SPRINGFIELD, VA 22150

EROSION AND SEDIMENT CONTROL PLAN

Project Number: 171014
Drawing Date: 01/20/2018
Title: Final
Scale: 1" = 50'
Drawn by: [Name]
Checked by: [Name]
Project Manager: [Name]

ES 104

WW-6B
(04/15)

4705101996
API NO. 47-051
OPERATOR WELL NO. M20H
Well Pad Name: Hicks

STATE OF WEST VIRGINIA
DEPARTMENT OF ENVIRONMENTAL PROTECTION, OFFICE OF OIL AND GAS
WELL WORK PERMIT APPLICATION

1) Well Operator: Chevron Appalachia, LLC 49449935 Marshall Clay Glen Easton 7.5'
Operator ID County District Quadrangle

2) Operator's Well Number: M20H Well Pad Name: Hicks

3) Farm Name/Surface Owner: Thomas E Hicks Public Road Access: Fork Ridge Rd/WV-17

4) Elevation, current ground: 1161.57 Elevation, proposed post-construction: 1140

5) Well Type (a) Gas Oil _____ Underground Storage _____

Other _____

(b) If Gas Shallow Deep _____

Horizontal

6) Existing Pad: Yes or No Yes

7) Proposed Target Formation(s), Depth(s), Anticipated Thickness and Expected Pressure(s):
Marcellus, 6,362, 61' thick, 0.64 psi/ft

8) Proposed Total Vertical Depth: 6,366

9) Formation at Total Vertical Depth: Marcellus

10) Proposed Total Measured Depth: 21,149

11) Proposed Horizontal Leg Length: 13,695

12) Approximate Fresh Water Strata Depths: 430'

13) Method to Determine Fresh Water Depths: 1' mile radius search around pad location

14) Approximate Saltwater Depths: 1147', 1751', 2112'

15) Approximate Coal Seam Depths: 398', 678'

16) Approximate Depth to Possible Void (coal mine, karst, other): None

17) Does Proposed well location contain coal seams directly overlying or adjacent to an active mine? Yes _____ No

(a) If Yes, provide Mine Info: Name: _____

Depth: _____

Seam: _____

Owner: _____

RECEIVED
Office of Oil and Gas

APR 2 2018

WV Department of
Environmental Protection

18)

CASING AND TUBING PROGRAM

| TYPE | <u>Size (in)</u> | <u>New or Used</u> | <u>Grade</u> | <u>Weight per ft. (lb/ft)</u> | <u>FOOTAGE: For Drilling (ft)</u> | <u>INTERVALS: Left in Well (ft)</u> | <u>CEMENT: Fill-up (Cu. Ft.)/CTS</u> |
|--------------|------------------|--------------------|--------------|-------------------------------|-----------------------------------|-------------------------------------|--------------------------------------|
| Conductor | 20 | New | | | 60 | 60 | CTS |
| Fresh Water | 13.375 | New | J-55 | 54.5 | 480 | 480 | CTS |
| Coal | | | | | | | |
| Intermediate | 9.625 | New | L-80 | 40 | 2,024 | 2,024 | CTS |
| Production | 5.50 | New | P110 | 20 | 21,149 | 21,149 | 2,524' (500' below |
| Tubing | | | | | | | 9.625" shoe) |
| Liners | | | | | | | |

JW
2/17/17

| TYPE | <u>Size (in)</u> | <u>Wellbore Diameter (in)</u> | <u>Wall Thickness (in)</u> | <u>Burst Pressure (psi)</u> | <u>Anticipated Max. Internal Pressure (psi)</u> | <u>Cement Type</u> | <u>Cement Yield (cu. ft./k)</u> |
|--------------|------------------|-------------------------------|----------------------------|-----------------------------|---|--------------------|---------------------------------|
| Conductor | 20 | 26 | | | | | |
| Fresh Water | 13.375 | 17.5 | 0.38 | 2,730 | 1911 | Class A | 1.2 |
| Coal | | | | | | | |
| Intermediate | 9.625 | 12.375 & 12.25 | 0.395 | 5,750 | 2768 | Class A | 1.19 |
| Production | 5.5 | 8.75 & 8.5 | 0.361 | 14,360 | 9975 | Class A, G or H | 1.25 |
| Tubing | | | | | | | |
| Liners | | | | | | | |

PACKERS

| | | | | |
|-------------|--|--|--|--|
| Kind: | | | | |
| Sizes: | | | | |
| Depths Set: | | | | |

RECEIVED
Office of Oil and Gas

DEC 06 2017

WV Department of
Environmental Protection

JW
11/3/17

19) Describe proposed well work, including the drilling and plugging back of any pilot hole:

Drill vertical depth to the Marcellus at an estimated total vertical depth of approximately 6,366 feet.
Drill horizontal leg.

20) Describe fracturing/stimulating methods in detail, including anticipated max pressure and max rate:

Slickwater completion with 200' stage length, 1750 lbs/ft proppant (max anticipated rate/pressure will be 115 bpm/9900 psi, respectively)

21) Total Area to be disturbed, including roads, stockpile area, pits, etc., (acres): 27.4

22) Area to be disturbed for well pad only, less access road (acres): 19.7

23) Describe centralizer placement for each casing string:

Surface: (1) on shoe track w/stop collar & (1) per jt over coupling to surface; Intermediate: (1) on shoe track w/stop collar & (1) per 3 jts over coupling; Production String: (1) centralizer every jt in the lateral and curve & (1) every other joint from KOP to surface.

24) Describe all cement additives associated with each cement type:

For the Water String the blend will contain Class A cement 3% CaC12, and flake. The intermediate will contain Class A cement, 3% CaC12, Salt and flake. The Production cement will have a lead and tail cement. The lead will contain Class A, G or H cement, KCl, dispersant, suspension agent, and retarder. the tail will contain Class A, G or H cement, Calcium Carbonate, KCl, dispersant, de-foamer, suspension agent and friction reducer.

25) Proposed borehole conditioning procedures:

Air sections ensured to be clean via air circulation once TD is reached. Fluid section will be circulated a minimum of 2 bottoms up once casing point has been reached and until uniform mud properties are achieved.

RECEIVED
Office of Oil and Gas

DEC 06 2017

WV Department of
Environmental Protection

*Note: Attach additional sheets as needed.

4705101996

Hicks Marcellus – Cement Additives

Attachment WW-6B

For the Water String the blend will contain Class A cement, 3% CaCl₂, and flake.

The intermediate will contain Class A cement, 3% CaCl₂, and flake.

The Production cement will have a lead and tail cement.

The lead will contain Class A, G, or H cement, KCl, dispersant, suspension agent, and retarder.

The tail will contain Class A, G, or H cement, Calcium Carbonate, KCl, dispersant, de-foamer, suspension agent, and friction reducer.

RECEIVED
Office of Oil and Gas
DEC 06 2017
WV Department of
Environmental Protection

4705101996

Hicks M20H

| Clay Twp, Marshall Co, WV | | Ground Level Elev. (ft above SL): | | 1,138 | | | | |
|---------------------------------|---|-----------------------------------|---------|----------|-----------------|----------------|---|--|
| DRILLING FLUID / BIT TYPE / TFA | CENTRALIZER PROGRAM | CASING SIZE / FORMATION | DEPTH | | WELLHEAD DESIGN | HOLE SIZE (IN) | CASING SPECS | CEMENT PROGRAM |
| | | | MD (FT) | TVD (FT) | | | | |
| Core Barrel / Auger | | 20" Conductor | 60 | 60 | INC AZM | 26 | Conductor 20" API 5L Minimum 40 ft from GL or at least 10 ft into bedrock | Grout to Surface |
| | Flow Spring: (1) on shoe track w/ stop collar & (1) per ft over coupling to surface | 13-3/8" Casing | 480 | 480 | | 17.5 | Surface Casing 13-3/8" 54.5# J-55 BTC 0.380" Wall Coupling OD (in) 14.375 ID (in) 12.615 Drift ID (in) 12.459 Burst (psi) 2,730 Collapse (psi) 1,130 Yield (Jt Strength 1,000 lbs) 853 | Surface Blend (Class A) Cement to Surface |
| | | 9-5/8" Casing | 2,024 | 2,024 | | 12.375 - 12.25 | Intermediate Casing 9-5/8" 40#L-80 BTC 0.395" Wall Coupling OD (in) 10.625 ID (in) 8.835 Drift ID (in) 8.679 Burst (psi) 5,750 Collapse (psi) 3,080 Yield (Jt Strength 1,000 lbs) 916 | Intermediate II Blend (Class A) Cement to Surface |
| | Flow Spring: (1) on shoe track w/ stop collar & (1) per 3 ft over coupling SpiraGlider or Centek: (1) per ft of csg to KOP | 5-1/2" Casing | 21,149 | 21,149 | | 8.75 - 8.5 | Production Casing 5-1/2" 20# P-110, 0.361" Wall Coupling OD (in) 6.300 ID (in) 4.778 Drift ID (in) 4.653 Burst (psi) 14,360 Collapse (psi) 12,090 Yield (Jt Strength 1,000 lbs) 729 | Production Lead Slurry Cement to 500' below 9-5/8" shoe Production Tail Slurry TOC minimum 200' above Marcellus |
| Non-Conservation | Float Equip. (2) Jts of Csg | 5-1/2" Casing | 21,149 | 21,149 | | 8.75 - 8.5 | | |

Handwritten: Jm 11/31/17

RECEIVED
Office of Oil and Gas

DEC 06 2017

WV Department of Environmental Protection

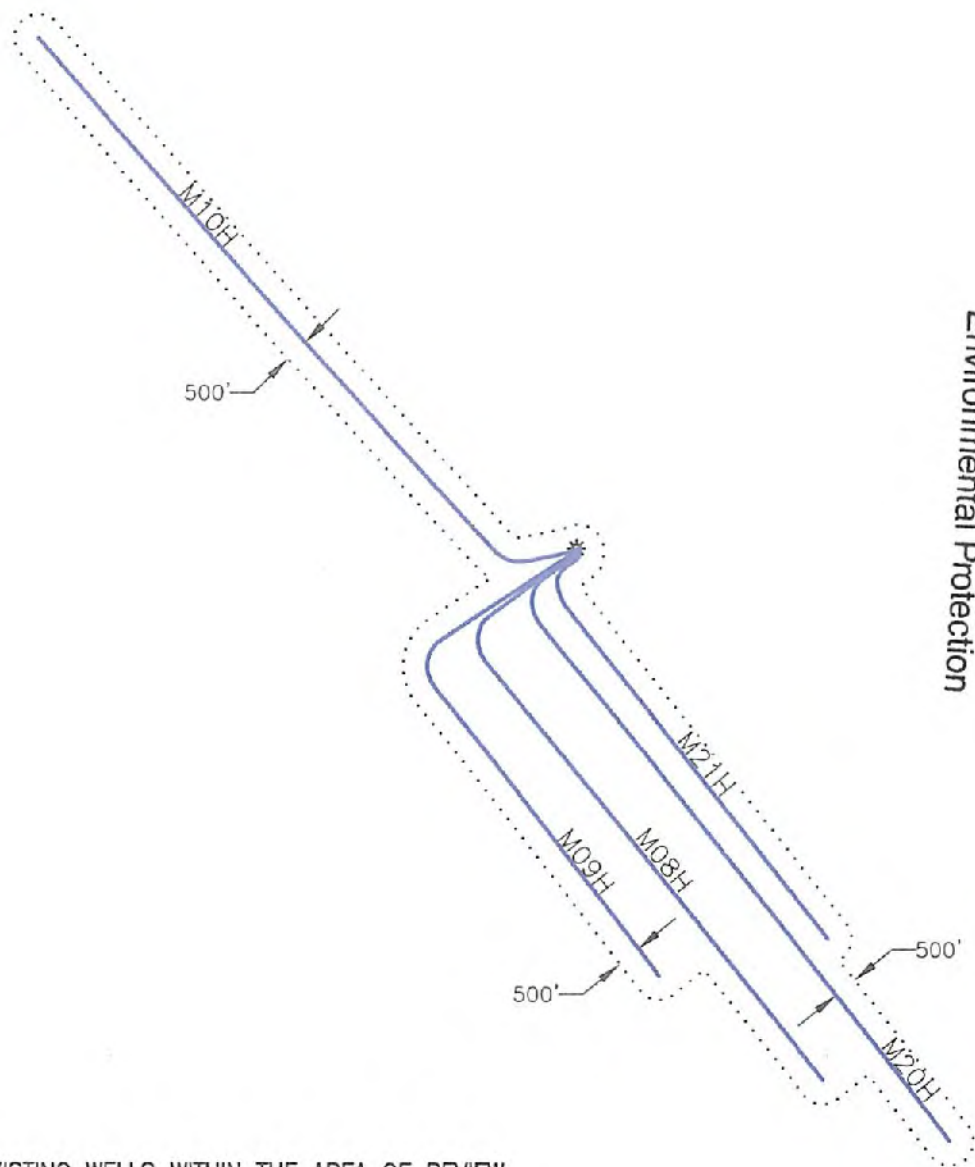

RECEIVED
 Office of Oil and Gas
 Dec 08 2017
 WV Department of
 Environmental Protection

NOTE: NO EXISTING WELLS WITHIN THE AREA OF REVIEW.



PREPARED FOR:
 CHEVRON APPALACHIA, LLC
 700 CHERRINGTON PARKWAY
 CORAOPOLIS, PA 15108

LEGEND
 - WELL LOCATION
 - ACTIVE WELL

HICKS
 AREA OF REVIEW MAP
 MARSHALL COUNTY
 CLAY DISTRICT
 WEST VIRGINIA

TOPO QUAD: GLEN EASTON, WV
 SCALE: 1" = 4000'
 DATE: OCTOBER 2, 2017

WW-9
(4/16)

API Number 47 - 4705101990
Operator's Well No. Hicks M20H

STATE OF WEST VIRGINIA
DEPARTMENT OF ENVIRONMENTAL PROTECTION
OFFICE OF OIL AND GAS

FLUIDS/ CUTTINGS DISPOSAL & RECLAMATION PLAN

Operator Name Chevron Appalachia, LLC OP Code 49449935

Watershed (HUC 10) Middle Grave Creek-Grave Creek Quadrangle Glen Easton, WV 7.5'

Do you anticipate using more than 5,000 bbls of water to complete the proposed well work? Yes No

Will a pit be used? Yes No

If so, please describe anticipated pit waste: _____

Will a synthetic liner be used in the pit? Yes No If so, what ml.? _____

Proposed Disposal Method For Treated Pit Wastes:

- Land Application
- Underground Injection (UIC Permit Number _____)
- Reuse (at API Number at next anticipated well)
- Off Site Disposal (Supply form WW-9 for disposal location)
- Other (Explain _____)

Will closed loop system be used? If so, describe: Yes, we will be utilizing multiple open/closed top tanks.

Drilling medium anticipated for this well (vertical and horizontal)? Air, freshwater, oil based, etc. Air to KOP, SBM from KOP to TMD

-If oil based, what type? Synthetic, petroleum, etc. Synthetic

Additives to be used in drilling medium? Barite, fluid loss, emulsifiers, rheological control

Drill cuttings disposal method? Leave in pit, landfill, removed offsite, etc. Removed offsite

-If left in pit and plan to solidify what medium will be used? (cement, lime, sawdust) NA

-Landfill or offsite name/permit number? Arden Landfill #100172; South Hills Landfill #100592; Short Creek Landfill #WV0109517

Permittee shall provide written notice to the Office of Oil and Gas of any load of drill cuttings or associated waste rejected at any West Virginia solid waste facility. The notice shall be provided within 24 hours of rejection and the permittee shall also disclose where it was properly disposed.

I certify that I understand and agree to the terms and conditions of the GENERAL WATER POLLUTION PERMIT issued on August 1, 2005, by the Office of Oil and Gas of the West Virginia Department of Environmental Protection. I understand that the provisions of the permit are enforceable by law. Violations of any term or condition of the general permit and/or other applicable law or regulation can lead to enforcement action.

I certify under penalty of law that I have personally examined and am familiar with the information submitted on this application form and all attachments thereto and that, based on my inquiry of those individuals immediately responsible for obtaining the information, I believe that the information is true, accurate, and complete. I am aware that there are significant penalties for submitting false information, including the possibility of fine or imprisonment.

Company Official Signature Jenny Hayes
Company Official (Typed Name) Jenny Hayes
Company Official Title Permitting Team Lead

RECEIVED
Office of Oil and Gas

DEC 06 2017

Subscribed and sworn before me this 30th day of October, 2017

Regina Logue Notary Public
My commission expires 7/7/18

WV Department of
Environmental Protection
COMMONWEALTH OF PENNSYLVANIA
NOTARIAL SEAL
Regina Logue, Notary Public
New Sewickley Twp., Beaver Count.
My Commission Expires July 7, 2018
MEMBER, PENNSYLVANIA ASSOCIATION OF NOTARIES

Chevron Appalachia, LLC

Proposed Revegetation Treatment: Acres Disturbed +/-4 acres Prevegetation pH Per soils testing report

Lime 3 Tons/acre or to correct to pH unless otherwise noted in soils report

Fertilizer type 10-20-20

Fertilizer amount 300 lbs/acre

Mulch 3 Tons/acre

Seed Mixtures

Temporary

Permanent

| Seed Type | lbs/acre |
|-----------------|----------|
| Annual Ryegrass | 50 |
| Winter Wheat | 75 |

| Seed Type | lbs/acre |
|---|----------|
| Non Aricultural Upland and Hayfield, Pastureland and Cropland | |
| Tall Fescue 100, Orchard Grass 80, Perennial Ryegrass 33, | |
| Timothy 80, Ladino Clover 18, Birdsfoot-Trefoil 20, | |
| Birdsfoot-Trefoil 18, Ladino Clover 20, Red Top 6 | |

Attach:

Maps(s) of road, location, pit and proposed area for land application (unless engineered plans including this info have been provided). If water from the pit will be land applied, include dimensions (L x W x D) of the pit, and dimensions (L x W), and area in acreage, of the land application area.

Photocopied section of involved 7.5' topographic sheet.

Plan Approved by: *Jim Uchokoe*

Comments: _____

Title: Oil & Gas Inspector

Date: 11/3/17

Field Reviewed? Yes No

RECEIVED
Office of Oil and Gas
DEC 06 2017
WV Department of
Environmental Protection



Chevron

**Appalachian LLC
WV Well Site Safety Plan
Pad: **Hicks Pad A**
Well # M20H**

*Joe
11/2/17*

**271 Arbor Lane
Moundsville, WV 26041
Clay District
Marshall County, WV**

Access Point – [39.872100°N, 80.711825°W]

Well Site – [39.871558°N, 80.717794°W]

Marshall County, West Virginia

RECEIVED
Office of Oil and Gas

DEC 08 2017

WV Department of
Environmental Protection



WATER SUPPLY EXHIBIT HICKS PAD

4705101996

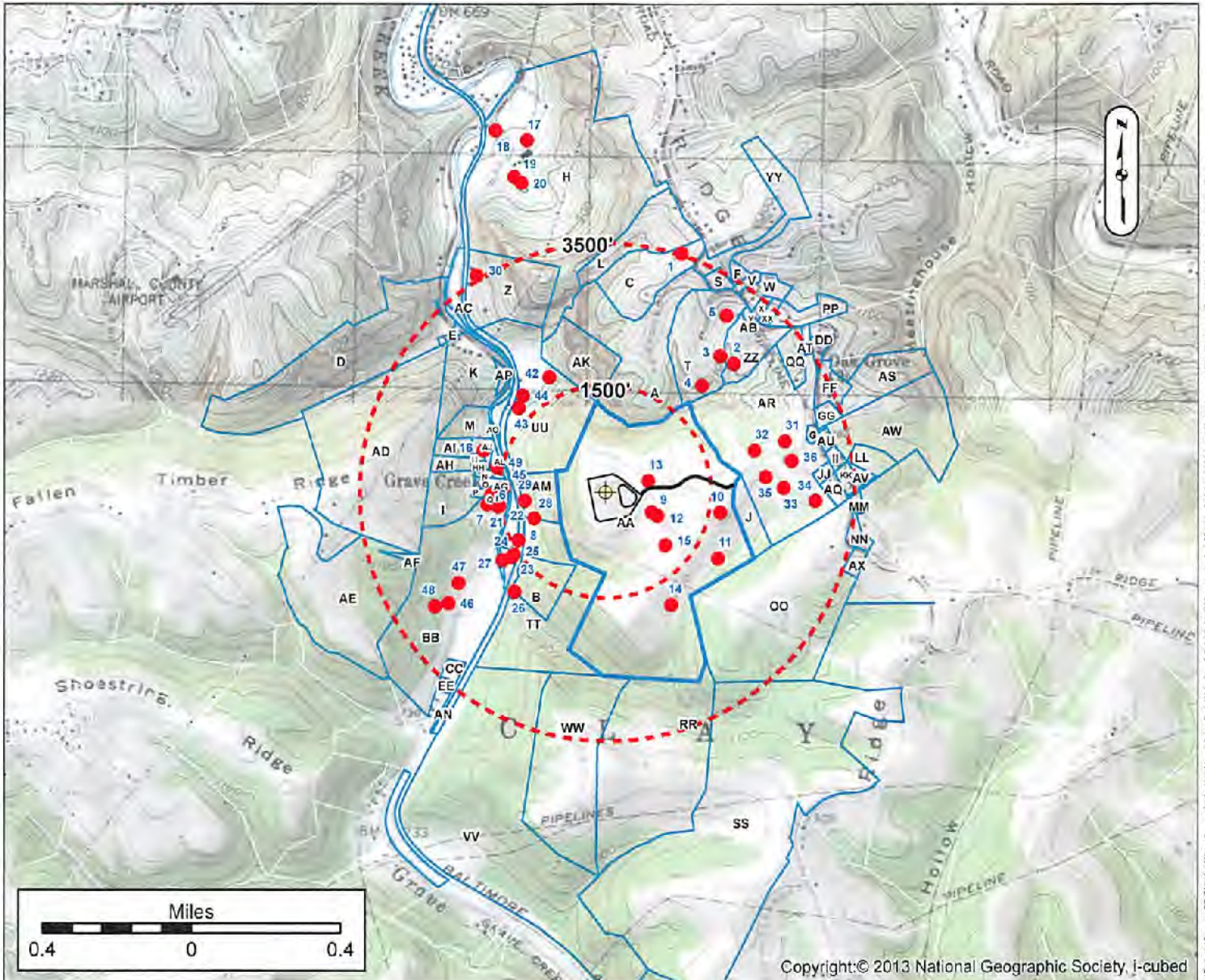

LOT OWNERS

| Label | OWNER | TM | Label | OWNER | TM | Label | OWNER | TM | Label | OWNER | TM |
|-------|--------------------------------|----------------------|-------|--------------------------------|----------------------|-------|--------------------------------|----------------------|-------|--------------------------------|---------------------|
| A | SCHEIBER LESLIE B & COBI | 25-04 801820000000 | DB | CLAYTON RALPH L ET UX | 25-04 800550000000 | DD | SCHWAB GLENN R & SUTHERLAND | 25-04 800020000000 | DD | COSTER EDWARD B ET UX ESTS - | 25-04 800020000000 |
| B | HOPKINS MONTY P ET UX | 25-04 800160000000 | DE | PONDUSION V F & V CML | 25-04 800220000000 | DI | WINNES WIL ANDREW ET UX | 25-04 800390000000 | DD | FEARL ROBERT V ET UX | 25-04 4202300010000 |
| C | ADKIN S ANON B & DAWN R | 25-04 420750000000 | DF | RICHY ROBERT L ET AL | 25-04 4005800130000 | DJ | LOSH ROGER W & JOYCE L | 25-04 8002200130000 | DD | DE JOHN W III & DA | 25-04 4205800000000 |
| D | MERCER CHARLES W JR & JUDY | 25-04 8001500000000 | DI | CHAMBERS MONTE J ET UX | 25-04 80018000010000 | DK | HENRY MUNN F I - IFF | 25-04 8000200030000 | DD | PHARMERS ILLINOIS & MISSY F | 25-04 4205800010000 |
| E | CLARK PATSY ANN | 25-04 8003800000000 | DJ | LITTMAN RICHARD E JP ET UX | 25-04 8006200030000 | DL | KOOPCE MARION & JAMES L | 25-04 8000200180000 | DD | CARPENTER DONALD T ET UX | 25-04 4205800020000 |
| F | LITTLETON MARY E ROY ET UX | 25-04 4205800080000 | DK | KIDD JAMES E CJ UX | 25-04 4005800170000 | DM | MIRBE CAROL LYNN ET UX | 25-04 8000200060000 | DD | CONSOLIDATION COAL COMPANY | 25-04 4207800000000 |
| G | HICKS TERESA AM | 25-04 8000200180000 | DL | TRIPLETT JASON W & TRICIA A | 25-04 8005800180000 | DN | BYRNS CHRISTINA S | 25-04 8000500000000 | DD | BOSTON LITTON W & LINDA M LIFE | 25-04 8001200000000 |
| H | INDY WARTNER ENTERPRISES LLC | 25-04 4203000000000 | DM | STEIN JAMES SAMUEL ET UX | 25-04 8005800110000 | DO | BULLER ROBERT D ET UX | 25-04 8000100000000 | DD | POWER PLANTS ENERGY SERVICES | 25-04 8001800000000 |
| I | LITTMAN RICHARD E SR | 25-04 8002300000000 | DN | CARPENTER DONALD T JR | 25-04 8005800280000 | DP | BELUSHAN LAMAR R ET UX | 25-04 8001800000000 | DD | WILLIAMS MARIE L JUANITA | 25-04 8001800000000 |
| J | HICKS LUCILLE E | 25-04 8001700010000 | DO | RICHMOND JANET ELOWISE | 25-04 8002900000000 | DQ | BERNFI ROBERT V ET UX | 25-04 8005800000000 | DD | RONC SIDNEY P & VICKIE L | 25-04 8001500000000 |
| K | MORRIS DONNIE ET UX | 25-04 8003500010000 | DP | HICKS THOMAS E | 25-04 8001100000000 | DR | MCGARY RUBY LAVIBEL ET AL LIFE | 25-04 80002000420000 | DD | LITTMAN RICHARD E SR | 25-04 8001500000000 |
| L | GONCHIGHT JOSEPH | 25-04 4205700000000 | DR | WILLIAMS MAURE BERNITA | 25-04 8001100000000 | DS | COSTER EDWARD B ET UX ESTS - | 25-04 3000000000000 | DD | LITTMAN RICHARD E SR | 25-04 8001000000000 |
| M | THOMAS DENVER O ET UX | 25-04 8001200000000 | DS | MAPLE IN MAUREN | 25-04 8002300000000 | DT | WYCKE ROSE DENNIS D ET UX | 25-04 3000000000000 | DD | LITTMAN RICHARD CARL SR | 25-04 8001000000000 |
| N | WINT ATTACHE CHARL P & JAMIE L | 25-04 8002300000000 | DT | DAK GUYOT ABE CHARLES W | 25-04 8001700000000 | DU | CLARK FR I LIFE LAWREN | 25-04 8001800000000 | DD | SCHMIDT LESLIE B & COBI D | 25-04 8001800000000 |
| O | TRAGO KATHY EMMA | 25-04 8001700000000 | DU | ALLMAN MICHAEL WAY | 25-04 8002300000000 | DV | LITTMAN DONALD W DODD ET UX | 25-04 8001500000000 | DD | LITTMAN RICHARD E SR | 25-04 8001500000000 |
| P | CLAYTON RALPH L ET UX | 25-04 80022000030000 | DV | HENTFMAN JASON E & CHRISTINA M | 25-04 8000200170000 | DW | BACKUS VIRVILE T ET UX | 25-04 3000200000000 | DD | RONC VICKIE L & SIDNEY P | 25-04 4001600010000 |

Surface Owner: THOMAS E. HICKS
 Oil/Gas Owner: THOMAS E. HICKS
 Well Operator: CHEVRON APPALACHIA, LLC
 Address: 700 CHERRINGTON PARKWAY
CORAOPOLIS, PA 15108
 Phone: 724-564-3700

County: MARSHALL
 Township: MOUNDSVILLE, WV
 Surveyor: SERVICES, INC.
 Address: 301 COMMERCE PARK DR
CRANBERRY TOWNSHIP, PA 16066
 Phone: 800-267-2549

RECEIVED

Office of Oil and Gas

GROUNDWATER & ENVIRONMENTAL

APR 2 2018

WV Department of Environmental Protection

NOTICE: THE INTENT OF THIS EXHIBIT IS TO IDENTIFY EXISTING WATER SUPPLIES IN THE VICINITY OF A PROPOSED GAS WELL, AND IS NOT A COMPLETE BOUNDARY SURVEY PROPERTY LINES AND OWNER INFORMATION WERE OBTAINED FROM DEEDS, TAX RECORDS, AERIAL PHOTOGRAPHY, GIS, AND FIELD SURVEYED EVIDENCE.

BHL is located on topo map 13,361 feet south of Latitude: 39° 52' 30"
 SHL is located on topo map 1,208 feet south of Latitude: 39° 52' 30"

SEE PAGE 2 FOR SURFACE OWNERS AND LESSORS

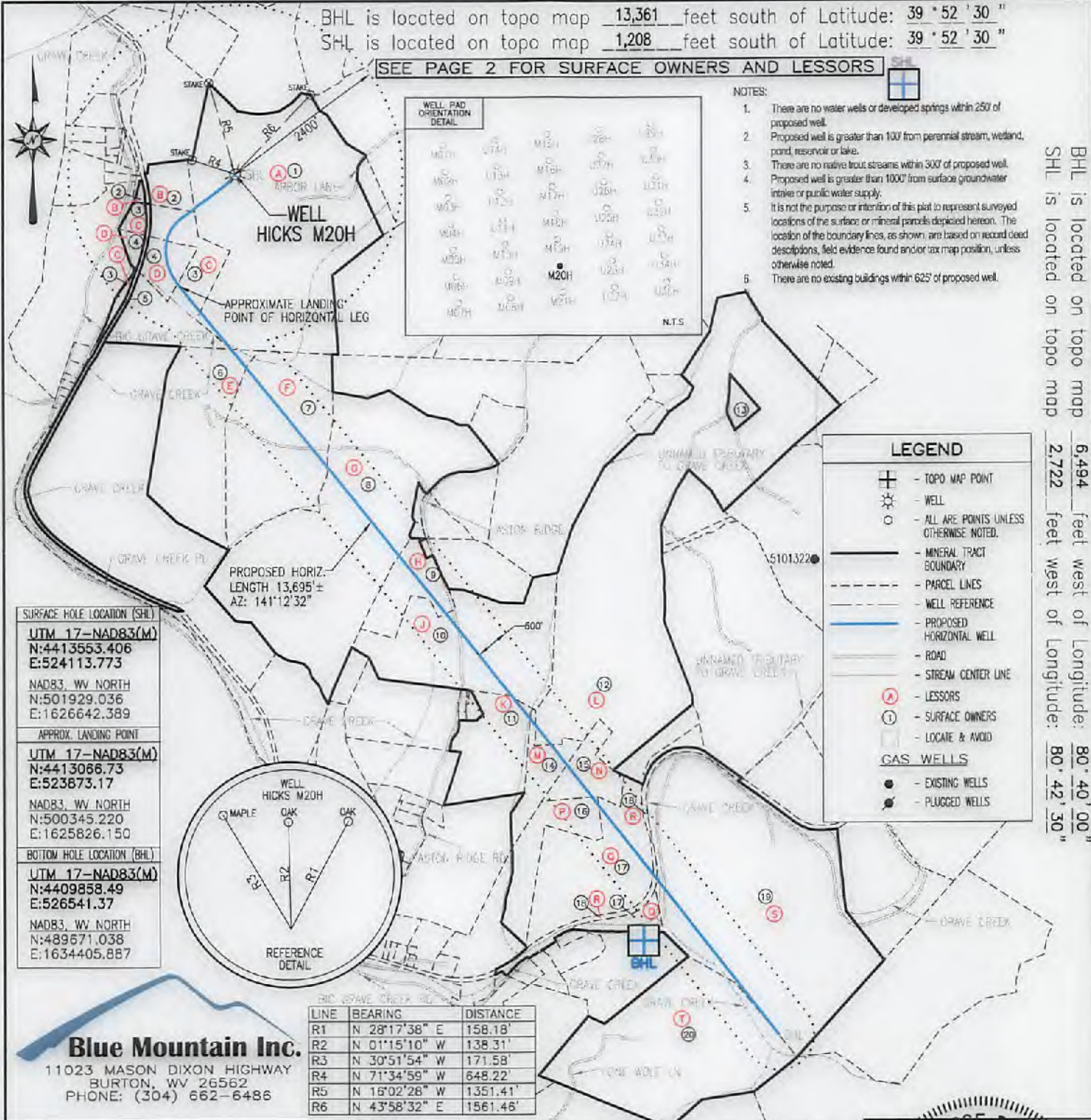

- NOTES:
1. There are no water wells or developed springs within 250' of proposed well.
 2. Proposed well is greater than 100' from perennial stream, wetland, pond, reservoir or lake.
 3. There are no native trout streams within 300' of proposed well.
 4. Proposed well is greater than 1000' from surface groundwater intake or public water supply.
 5. It is not the purpose or intention of this plat to represent surveyed locations of the surface or mineral parcels depicted hereon. The location of the boundary lines, as shown, are based on record deed descriptions, field evidence found and/or tax map position, unless otherwise noted.
 6. There are no existing buildings within 625' of proposed well.

BHL is located on topo map 6,494 feet west of Longitude: 80° 40' 00"
 SHL is located on topo map 2,722 feet west of Longitude: 80° 42' 30"

| | |
|-----------------------------|---------------|
| SURFACE HOLE LOCATION (SHL) | |
| UTM 17-NAD83(M) | |
| N:4413553.406 | E:524113.773 |
| NAD83, WV NORTH | |
| N:501929.036 | E:1626642.389 |
| APPROX. LANDING POINT | |
| UTM 17-NAD83(M) | |
| N:4413066.73 | E:523873.17 |
| NAD83, WV NORTH | |
| N:500345.220 | E:1625826.150 |
| BOTTOM HOLE LOCATION (BHL) | |
| UTM 17-NAD83(M) | |
| N:4409858.49 | E:526541.37 |
| NAD83, WV NORTH | |
| N:489571.038 | E:1634405.887 |

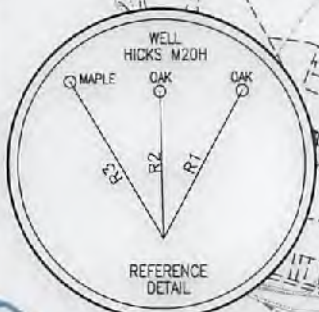

| LINE | BEARING | DISTANCE |
|------|---------------|----------|
| R1 | N 28°17'38" E | 158.18' |
| R2 | N 01°15'10" W | 138.31' |
| R3 | N 30°51'54" W | 171.58' |
| R4 | N 71°34'59" W | 648.22' |
| R5 | N 16°02'28" W | 1351.41' |
| R6 | N 43°58'32" E | 1561.46' |

LEGEND

- TOPO MAP POINT
- WELL
- ALL ARE POINTS UNLESS OTHERWISE NOTED.
- MINERAL TRACT BOUNDARY
- PARCEL LINES
- WELL REFERENCE
- PROPOSED HORIZONTAL WELL
- ROAD
- STREAM CENTER LINE
- LESSORS
- SURFACE OWNERS
- LOCATE & AVOID
- GAS WELLS**
- EXISTING WELLS
- PLUGGED WELLS

Blue Mountain Inc.
 11023 MASON DIXON HIGHWAY
 BURTON, WV 26562
 PHONE: (304) 662-6486

FILE #: HICKS M20H
 DRAWING #: HICKS M20H
 SCALE: 1" = 2000'
 MINIMUM DEGREE OF ACCURACY: 1/2500
 PROVEN SOURCE OF ELEVATION: U.S.G.S. MONUMENT THOMAS 1498.81'

I, THE UNDERSIGNED, HEREBY CERTIFY THAT THIS PLAT IS CORRECT TO THE BEST OF MY KNOWLEDGE AND BELIEF AND SHOWS ALL THE INFORMATION REQUIRED BY LAW AND THE REGULATIONS ISSUED AND PRESCRIBED BY THE DEPARTMENT OF ENVIRONMENTAL PROTECTION.

Signed: George D. Six
 R.P.E.: _____ L.L.S.: P.S. No. 2000

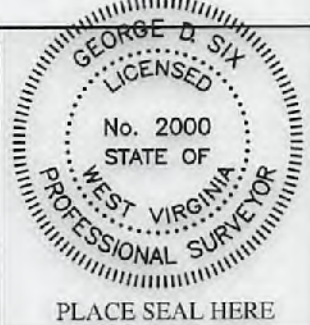

(+) DENOTES LOCATION OF WELL ON UNITED STATES TOPOGRAPHIC MAPS WVDEP
 OFFICE OF OIL & GAS
 601 57TH STREET
 CHARLESTON, WV 25304



DATE: OCTOBER 2, 2017
 OPERATOR'S WELL #: HICKS M20H
 API WELL #: 47 51 01996
 STATE COUNTY PERMIT

Well Type: Oil Waste Disposal Production Deep Gas Liquid Injection Storage Shallow

WATERSHED: MIDDLE GRAVE CREEK-GRAVE CREEK ELEVATION: 1161.57'

COUNTY/DISTRICT: MARSHALL / CLAY QUADRANGLE: GLEN EASTON, WV 7.5'

SURFACE OWNER: THOMAS E. HICKS ACREAGE: 172.100±

OIL & GAS ROYALTY OWNER: CHRISTA DAWN HICKS ET AL ACREAGE: 1344.582±

DRILL CONVERT DRILL DEEPER REDRILL FRACTURE OR STIMULATE PLUG OFF OLD FORMATION
 PERFORATE NEW FORMATION PLUG & ABANDON CLEAN OUT & REPLUG OTHER CHANGE

(SPECIFY): _____

TARGET FORMATION: MARCELLUS ESTIMATED DEPTH: TVD: 6,320± TMD: 21,148.62±

WELL OPERATOR CHEVRON APPALACHIA, LLC DESIGNATED AGENT KENNETH E. TAWNEY
 Address 700 CHERRINGTON PARKWAY Address 500 LEE STREET, EAST SUITE 1600
 City CORAOPOLIS State PA Zip Code 15108 City CHARLESTON State WV Zip Code 25301-3202

HICKS M20H PAGE 2 OF 2

| | LESSOR | DIST-TM/PAR |
|---|--|-------------|
| A | CHRISTA DAWN HICKS ET AL | 4-8/37 |
| B | SIDNEY P. POND ET UX | 4-8/36.1 |
| C | LILLIE LAVERN GAREY | 4-8/36 |
| D | SIDNEY P. POND ET UX | 4-8/36.2 |
| E | JAMES L. COSTER ET AL | 4-10/2 |
| | FLOYD G. GREATHOUSE ET UX | |
| | PAUL R. BLAZER ET UX | |
| | ROBERT A. HOWARD EDGE JR. ET UX | |
| | THOMAS A. MONTI ET UX | |
| | G. JEANETTE SOUTH | |
| | RONALD L. LANCH ET UX | |
| | MICHAEL E. RHODEHAMEL ET UX | |
| | EDWARD D. YEATER | |
| | ROBERT A. EDGE ET UX | |
| | KENNETH R. RUNYAN ET UX | |
| | KENNETH R. RUNYAN ET UX | |
| | DANIEL G. MAY ET UX | |
| | KEVIN R. DURBIN ET UX | |
| | GARY D. HINERMAN ET UX | |
| F | JAMES L. COSTER ET AL | 4-10/3 |
| | FLOYD G. GREATHOUSE ET UX | |
| | PAUL R. BLAZER ET UX | |
| | ROBERT A. HOWARD EDGE JR. ET UX | |
| | THOMAS A. MONTI ET UX | |
| | G. JEANETTE SOUTH | |
| | RONALD L. LANCH ET UX | |
| | MICHAEL E. RHODEHAMEL ET UX | |
| | EDWARD D. YEATER | |
| | ROBERT A. EDGE ET UX | |
| | KENNETH R. RUNYAN ET UX | |
| | KENNETH R. RUNYAN ET UX | |
| | DANIEL G. MAY ET UX | |
| | KEVIN R. DURBIN ET UX | |
| | GARY D. HINERMAN ET UX | |
| G | ELAIN A. FONTES | 4-10/4 |
| | THE DAKAN FAMILY REVOCABLE LIVING TRUST | |
| | RONALD W. DAKAN | |
| | DAVID H. DAKAN | |
| | SUZANNE SWIFT | |
| | BARBARA D. FURFARI | |
| | DIANE WILLIS ET VIR | |
| | LESLIE MARIE BUTTS | |
| H | CHARLES EMERY ET UX | 4-10/7.3 |
| J | JOSEPH W. GOULDSBERRY ET UX | 4-10/7 |
| K | DEVRON LEE WEST ET UX | 4-10/13 |
| L | LEE TAYLOR ET UX | 4-10/21 |
| M | ROBERT M. SULLIVAN | 4-10/14 |
| N | ROBERT M. SULLIVAN | 4-10/15 |
| P | ROBERT M. SULLIVAN | 4-11/9 |
| Q | ROBERT M. SULLIVAN | 4-11/10 |
| R | CNX GAS COMPANY LLC | 4-11/59 |
| S | OKEY BURTON ET UX | 9-2/3 |
| T | *GEORGE BARNARD CROW, JR. ET UX | 9-2/1 |
| | *CLARA I. CROW | |
| | *DIOCESE OF WHEELING - CHARLESTON | |
| | *MARK K. WUERTHELE | |
| | *JEFFREY A. WUERTHELE | |
| | *MICHAEL D. WUERTHELE | |
| | *ROBERT S. WUERTHELE | |
| | *SISTERS OF ST. FRANCIS OF THE PROVIDENCE OF GOD | |
| | *MARY ANN BAKER | |
| | *ULMAN TRUST MARY ANN BAKER TRSTE | |
| | *SUSAN M. & BERNARD LUKE ZIDAR | |
| | *LAUREN M. TEKELY IRREVOCABLE TRUST | |

| SURFACE HOLE LOCATION (SHL) |
|--|
| UTM 17-NAD83(M) N:4413553.406 E:524113.773 |
| NAD83, WV NORTH N:501929.036 E:1626642.389 |
| APPROX. LANDING POINT |
| UTM 17-NAD83(M) N:4413066.73 E:523873.17 |
| NAD83, WV NORTH N:500345.220 E:1625826.150 |
| BOTTOM HOLE LOCATION (BHL) |
| UTM 17-NAD83(M) N:4409858.49 E:526541.37 |
| NAD83, WV NORTH N:489671.038 E:1634405.887 |

| | SURFACE OWNER | DIST-TM/PAR |
|----|---|-------------|
| 1 | THOMAS E. HICKS | 4-8/37 |
| 2 | VICKIE L. & SIDNEY P. POND | 4-8/36.1 |
| 3 | LILLIE LAVERN GAREY | 4-8/36 |
| 4 | SIDNEY P. POND ET UX | 4-8/36.2 |
| 5 | *CONSOLIDATION COAL COMPANY/MURRAY ENERGY C/O LAND DEPT | 4-12/25 |
| 6 | JAMES L. COSTER | 4-10/2 |
| 7 | JAMES L. COSTER | 4-10/3 |
| 8 | DENNIS D. WINGROVE ET UX | 4-10/4 |
| 9 | CHARLES E. & DEBBY R. EMERY - TODD | 4-10/7.3 |
| 10 | JOSEPH W. GOULDSBERRY ET UX | 4-10/7 |
| 11 | DEVRON LEE & TRACI JANE WEST | 4-10/13 |
| 12 | LEE R. TAYLOR ET UX | 4-10/21 |
| 13 | LEE R. TAYLOR ET UX | 4-9/27 |
| 14 | ROBERT MORRIS SULLIVAN - ROBERT W. SULLIVAN | 4-10/14 |
| 15 | ROBERT MORRIS SULLIVAN - ROBERT W. SULLIVAN | 4-10/15 |
| 16 | ROBERT MORRIS SULLIVAN - ROBERT W. SULLIVAN | 4-11/9 |
| 17 | ROBERT MORRIS SULLIVAN - ROBERT W. SULLIVAN | 4-11/10 |
| 18 | CNX GAS COMPANY LLC | 4-11/59 |
| 19 | CNX LAND RESOURCES INC | 9-2/3 |
| 20 | *GEORGE J. & SHIRLEY CROW | 9-2/1 |

OCTOBER 2, 2017

* - DENOTES PARCEL WITHIN 30 FEET OF PLANNED WELL BORE

WW-6A1
(5/13)

Operator's Well No. Hicks M20H

**INFORMATION SUPPLIED UNDER WEST VIRGINIA CODE
Chapter 22, Article 6A, Section 5(a)(5)
IN LIEU OF FILING LEASE(S) AND OTHER CONTINUING CONTRACT(S)**

Under the oath required to make the verification on page 1 of this Notice and Application, I depose and say that I am the person who signed the Notice and Application for the Applicant, and that –

- (1) the tract of land is the same tract described in this Application, partly or wholly depicted in the accompanying plat, and described in the Construction and Reclamation Plan;
- (2) the parties and recordation data (if recorded) for lease(s) or other continuing contract(s) by which the Applicant claims the right to extract, produce or market the oil or gas are as follows:

| Lease Name or Number | Grantor, Lessor, etc. | Grantee, Lessee, etc. | Royalty | Book/Page |
|----------------------|-----------------------|-----------------------|---------|-----------|
| See Attached | | | | |

RECEIVED
 Office of Oil and Gas
 DEC 06 2017
 WV Department of
 Environmental Protection

**Acknowledgement of Possible Permitting/Approval
In Addition to the Office of Oil and Gas**

The permit applicant for the proposed well work addressed in this application hereby acknowledges the possibility of the need for permits and/or approvals from local, state, or federal entities in addition to the DEP, Office of Oil and Gas, including but not limited to the following:

- WV Division of Water and Waste Management
- WV Division of Natural Resources WV Division of Highways
- U.S. Army Corps of Engineers
- U.S. Fish and Wildlife Service
- County Floodplain Coordinator

The applicant further acknowledges that any Office of Oil and Gas permit in no way overrides, replaces, or nullifies the need for other permits/approvals that may be necessary and further affirms that all needed permits/approvals should be acquired from the appropriate authority before the affected activity is initiated.

Well Operator: Chevron Appalachia, LLC
 By: Jenny Hays
 Its: Permitting Team Lead

Hicks Unit #20H

| Plat ID | Lessor | Lessee | Royalty | Book/Page | Assignment #1 | Assignment #2 | Assignment #3 |
|----------|---|-------------------------------|---------|-----------|--|-------------------------------------|---------------|
| 4-8-37 | Hicks, Christa Dawn et al | Chevron U.S.A. Inc. | 0.18 | 841/246 | n/a | n/a | n/a |
| 4-8-36.1 | Pond, Sidney P. et ux | Chevron U.S.A. Inc. | 0.18 | 876/295 | n/a | n/a | n/a |
| | | | | | 24/180 | 756/332 | |
| 4-8-36 | Garey, Lillie Lavern | TriEnergy Holdings, LLC | 0.16 | 707/9 | TriEnergy Holdings, LLC to NPAR, LLC | NPAR, LLC to Chevron U.S.A. Inc. | n/a |
| 4-8-36.2 | Pond, Sidney P. et ux | Chevron U.S.A. Inc. | 0.18 | 876/295 | n/a | n/a | n/a |
| | Coster, James L. et al | Chevron U.S.A. Inc. | 0.16 | 873/233 | n/a | n/a | n/a |
| | Greathouse, Floyd G. et ux | Chevron U.S.A. Inc. | 0.16 | 817/473 | n/a | n/a | n/a |
| | Blazer, Paul R. et ux | Chevron U.S.A. Inc. | 0.16 | 817/564 | n/a | n/a | n/a |
| | Edge, Robert A. Howard Jr. et ux | Chevron U.S.A. Inc. | 0.16 | 816/430 | n/a | n/a | n/a |
| | Monti, Thomas A. et ux | Chevron U.S.A. Inc. | 0.16 | 816/436 | n/a | n/a | n/a |
| | South, G. Jeanette | Chevron U.S.A. Inc. | 0.16 | 819/115 | n/a | n/a | n/a |
| | Lanch, Ronald L. et ux | Chevron U.S.A. Inc. | 0.16 | 821/195 | n/a | n/a | n/a |
| 4-10-2 | Rhodehamel, Michael E. et ux | Chevron U.S.A. Inc. | 0.16 | 821/201 | n/a | n/a | n/a |
| | Yeater, Edward D. | Chevron U.S.A. Inc. | 0.16 | 819/121 | n/a | n/a | n/a |
| | Edge, Robert A. et ux | Chevron U.S.A. Inc. | 0.16 | 822/486 | n/a | n/a | n/a |
| | Runyan, Kenneth R. et ux | Chevron U.S.A. Inc. | 0.16 | 826/162 | n/a | n/a | n/a |
| | Runyan, Kenneth R. et ux | Chevron U.S.A. Inc. | 0.16 | 826/152 | n/a | n/a | n/a |
| | May, Daniel G. et ux | Chevron U.S.A. Inc. | 0.16 | 835/207 | n/a | n/a | n/a |
| | Durbin, Kevin R. et ux | Chevron U.S.A. Inc. | 0.16 | 829/555 | n/a | n/a | n/a |
| | Hinerman, Gary D. et ux | Chevron U.S.A. Inc. | 0.16 | 835/255 | n/a | n/a | n/a |
| | Coster, James L. et al | Chevron U.S.A. Inc. | 0.16 | 873/233 | n/a | n/a | n/a |
| | Greathouse, Floyd G. et ux | Chevron U.S.A. Inc. | 0.16 | 817/473 | n/a | n/a | n/a |
| | Blazer, Paul R. et ux | Chevron U.S.A. Inc. | 0.16 | 817/564 | n/a | n/a | n/a |
| | Edge, Robert A. Howard Jr. et ux | Chevron U.S.A. Inc. | 0.16 | 816/430 | n/a | n/a | n/a |
| | Monti, Thomas A. et ux | Chevron U.S.A. Inc. | 0.16 | 816/436 | n/a | n/a | n/a |
| | South, G. Jeanette | Chevron U.S.A. Inc. | 0.16 | 819/115 | n/a | n/a | n/a |
| | Lanch, Ronald L. et ux | Chevron U.S.A. Inc. | 0.16 | 821/195 | n/a | n/a | n/a |
| 4-10-3 | Rhodehamel, Michael E. et ux | Chevron U.S.A. Inc. | 0.16 | 821/201 | n/a | n/a | n/a |
| | Yeater, Edward D. | Chevron U.S.A. Inc. | 0.16 | 819/121 | n/a | n/a | n/a |
| | Edge, Robert A. et ux | Chevron U.S.A. Inc. | 0.16 | 822/486 | n/a | n/a | n/a |
| | Runyan, Kenneth R. et ux | Chevron U.S.A. Inc. | 0.16 | 826/162 | n/a | n/a | n/a |
| | Runyan, Kenneth R. et ux | Chevron U.S.A. Inc. | 0.16 | 826/152 | n/a | n/a | n/a |
| | May, Daniel G. et ux | Chevron U.S.A. Inc. | 0.16 | 835/207 | n/a | n/a | n/a |
| | Durbin, Kevin R. et ux | Chevron U.S.A. Inc. | 0.16 | 829/555 | n/a | n/a | n/a |
| | Hinerman, Gary D. et ux | Chevron U.S.A. Inc. | 0.16 | 835/255 | n/a | n/a | n/a |
| | | | | | 30/461 | | |
| | Fontes, Elaine A. | Chesapeake Appalachia, L.L.C. | 0.1875 | 708/525 | Chesapeake Appalachia, L.L.C. to Chevron U.S.A. Inc. 30/461 | n/a | n/a |
| | The Dakan Family Revocable Living Trust | Chesapeake Appalachia, L.L.C. | 0.1875 | 708/528 | Chesapeake Appalachia, L.L.C. to Chevron U.S.A. Inc. | n/a | n/a |
| 4-10-4 | Dakan, Ronald W. | Chevron U.S.A. Inc. | 0.16 | 837/154 | n/a | n/a | n/a |
| | Dakan, David H. | Chevron U.S.A. Inc. | 0.16 | 837/145 | n/a | n/a | n/a |
| | Swift, Suzanne | Chevron U.S.A. Inc. | 0.16 | 839/373 | n/a | n/a | n/a |
| | Furfari, Barbara D. | Chevron U.S.A. Inc. | 0.16 | 847/364 | n/a | n/a | n/a |
| | Willis, Diane et vir | Chevron U.S.A. Inc. | 0.18 | 849/636 | n/a | n/a | n/a |
| | Butts, Leslie Marie- | Chevron U.S.A. Inc. | 0.18 | 849/630 | n/a | n/a | n/a |

WV Department of
Environmental Protection

4-10-4
DEC 06 2017

RECEIVED
Office of Oil and Gas

4705401996

| | | | | | | | |
|----------|---|----------------------------------|-------|---------|---|---|--|
| 4-10-7.3 | Emery, Charles et ux | Mountaineer Natural Gas Company | 0.125 | 679/385 | 21/359 Mountaineer Natural Gas Company to Anchor OGM, L.L.C. 21/288 | 21/362 Anchor OGM, L.L.C. to AB Resources LLC | 756/397 AB Resources LLC to Chevron U.S.A. Inc. |
| 4-10-7 | Gouldsberry, Joseph W. et ux | Central Michigan Exploration LLC | 0.125 | 671/502 | Central Michigan Exploration, LLC to Stone Energy Corporation | 33/276 Stone Energy Corporation to Chevron U.S.A. Inc. | n/a |
| 4-10-13 | West, Devron Lee et ux | Chevron U.S.A. Inc. | 0.14 | 814/478 | n/a | n/a | n/a |
| 4-10-21 | Taylor, Lee et ux | TriEnergy, Inc. | 0.125 | 741/94 | 19/138 TriEnergy, Inc. to AB Resources LLC | 756/397 AB Resources LLC to Chevron U.S.A. Inc. | n/a |
| 4-10-14 | Sullivan, Robert M. | Chevron U.S.A. Inc. | 0.16 | 579/77 | n/a | n/a | n/a |
| 4-10-15 | Sullivan, Robert M. | Chevron U.S.A. Inc. | 0.16 | 579/77 | n/a | n/a | n/a |
| 4-11-9 | Sullivan, Robert M. | Chevron U.S.A. Inc. | 0.16 | 579/77 | n/a | n/a | n/a |
| 4-11-10 | Sullivan, Robert M. | Chevron U.S.A. Inc. | 0.16 | 579/77 | n/a | n/a | n/a |
| 4-11-59 | CNX Gas Company LLC | Chevron U.S.A. Inc. | 0.2 | 818/553 | n/a | n/a | n/a |
| 9-2-3 | Burton, Okey et ux | TriEnergy, Inc. | 0.14 | 740/614 | 21/156 TriEnergy, Inc. to TriEnergy Holdings, LLC | 21/545 TriEnergy Holdings, LLC to AB Resources LLC | 756/397 AB Resources LLC to Chevron U.S.A. Inc. |
| | Crow, George Barnard Jr. et ux | Chevron U.S.A. Inc. | 0.18 | 863/351 | n/a | n/a | n/a |
| | Crow, Clara I. | Chevron U.S.A. Inc. | 0.18 | 863/308 | n/a | n/a | n/a |
| | Diocese Of Wheeling - Charleston | TriEnergy Holdings, LLC | 0.16 | 739/569 | 26/123 TriEnergy Holdings, LLC to NPAR, LLC | 26/201 NPAR, LLC to Chevron U.S.A. Inc. | n/a |
| | Wuerthele, Mark K. | Chevron U.S.A. Inc. | 0.18 | 853/27 | n/a | n/a | n/a |
| | Wuerthele, Jeffrey A. | Chevron U.S.A. Inc. | 0.18 | 853/34 | n/a | n/a | n/a |
| | Wuerthele, Michael D. | Chevron U.S.A. Inc. | 0.18 | 853/41 | n/a | n/a | n/a |
| 9-2-1 | Wuerthele, Robert S. | Chevron U.S.A. Inc. | 0.18 | 853/48 | n/a | n/a | n/a |
| | Sisters of St. Francis of the Providence of God | Fee acreage | n/a | 886/595 | n/a | n/a | n/a |
| | Baker, Mary Ann | Chevron U.S.A. Inc. | 0.16 | 808/518 | n/a | n/a | n/a |
| | Ulman Trust Mary Ann Baker TRSTE | Chevron U.S.A. Inc. | 0.16 | 808/550 | n/a | n/a | n/a |
| | Zidar, Susan M. & Bernard Luke | TH Exploration, LLC | 0.18 | 873/162 | 36/168 TH Exploration, LLC to Chevron U.S.A. Inc. | n/a | n/a |
| | Lauren M. Tekely Irrevocable Trust | TH Exploration, LLC | 0.18 | 877/201 | 36/168 TH Exploration, LLC to Chevron U.S.A. Inc. | n/a | n/a |

Environmental Protection

WV Department of

DEC 06 2017

Office of Oil and Gas

RECEIVED

4705101996

4705101996



Branden Weimer
Permitting Team Lead

Chevron Appalachia, LLC
800 Mountain View Drive
Smithfield, PA 15478
Tel 724 564 3745
Fax 724 564 3894
bwkb@chevron.com

January 6, 2015

West Virginia D.E.P.
Office of Oil & Gas
601 57th Street SE
Charleston, WV 25304-2345

To Whom It May Concern:

Please be advised that Chevron Appalachia, LLC and Chevron U.S.A. Inc. are affiliated entities. Unless and until revoked, and as evidenced by the signatures of authorized representatives of each entity below, Chevron Appalachia, LLC is authorized to operate assets owned by Chevron U.S.A. Inc. which are located in West Virginia, including oil and gas leases. More particularly, Chevron Appalachia, LLC is authorized to obtain well work permits for assets owned by Chevron U.S.A. Inc. I trust that this will alleviate any concerns the Department may have about Chevron Appalachia, LLC applying for well work permit applications on properties either leased or owned by Chevron U.S.A. Inc. If you have any further questions or concerns, please do not hesitate to contact me.

A handwritten signature in black ink, appearing to read "Branden Weimer".

Branden Weimer
Attorney-In-Fact for Chevron Appalachia, LLC

A handwritten signature in black ink, appearing to read "Marc Tate".

Marc Tate
Attorney-In-Fact for Chevron U.S.A. Inc.

RECEIVED
Office of Oil and Gas

DEC 06 2017

WV Department of
Environmental Protection



4705101933

Madeline Fitzgerald
Land Representative

October 23, 2017

West Virginia D.E.P.
Office of Oil & Gas
601 57th Street SE
Charleston, WV 25304-2345

RE: Hicks 8H, 9H, 10H, 20H, 21H

To whom it may concern:

This letter is to confirm that Chevron U.S.A. Inc. has the rights to access minerals under any road along the above referenced laterals. If you should have any further questions or need additional documentation, please feel free to contact me.

Sincerely,

Madeline Fitzgerald
Land Representative

Appalachian Mountain Business Unit
Chevron North America Exploration and Production Company
A Division of Chevron U.S.A. Inc.
700 Cherrington Parkway, Coraopolis, PA 15106
Tel 412 865 1584 Mobile 719 859 0110
MadelineFitzgerald@chevron.com

RECEIVED
Office of Oil and Gas
DEC 06 2017
WV Department of
Environmental Protection

STATE OF WEST VIRGINIA
DEPARTMENT OF ENVIRONMENTAL PROTECTION, OFFICE OF OIL AND GAS
NOTICE CERTIFICATION

Date of Notice Certification: _____

API No. 47- _____
Operator's Well No. M20H _____
Well Pad Name: Hicks _____

Notice has been given:

Pursuant to the provisions in West Virginia Code § 22-6A, the Operator has provided the required parties with the Notice Forms listed below for the tract of land as follows:

| | |
|--|--|
| State: <u>West Virginia</u> | UTM NAD 83 Easting: <u>524113.773</u> |
| County: <u>Marshall</u> | UTM NAD 83 Northing: <u>4413553.406</u> |
| District: <u>Clay</u> | Public Road Access: <u>Fork Ridge Road/WV-17</u> |
| Quadrangle: <u>Glen Easton, WV 7.5'</u> | Generally used farm name: <u>Hicks</u> |
| Watershed: <u>Middle Grave Creek-Grave Creek</u> | |

Pursuant to West Virginia Code § 22-6A-7(b), every permit application filed under this section shall be on a form as may be prescribed by the secretary, shall be verified and shall contain the following information: (14) A certification from the operator that (i) it has provided the owners of the surface described in subdivisions (1), (2) and (4), subsection (b), section ten of this article, the information required by subsections (b) and (c), section sixteen of this article; (ii) that the requirement was deemed satisfied as a result of giving the surface owner notice of entry to survey pursuant to subsection (a), section ten of this article six-a; or (iii) the notice requirements of subsection (b), section sixteen of this article were waived in writing by the surface owner; and Pursuant to West Virginia Code § 22-6A-11(b), the applicant shall tender proof of and certify to the secretary that the notice requirements of section ten of this article have been completed by the applicant.

| | |
|---|---|
| <p>Pursuant to West Virginia Code § 22-6A, the Operator has attached proof to this Notice Certification that the Operator has properly served the required parties with the following:</p> <p>*PLEASE CHECK ALL THAT APPLY</p> <p><input type="checkbox"/> 1. NOTICE OF SEISMIC ACTIVITY or <input checked="" type="checkbox"/> NOTICE NOT REQUIRED BECAUSE NO SEISMIC ACTIVITY WAS CONDUCTED</p> <p><input type="checkbox"/> 2. NOTICE OF ENTRY FOR PLAT SURVEY or <input type="checkbox"/> NO PLAT SURVEY WAS CONDUCTED</p> <p><input checked="" type="checkbox"/> 3. NOTICE OF INTENT TO DRILL or <input type="checkbox"/> NOTICE NOT REQUIRED BECAUSE NOTICE OF ENTRY FOR PLAT SURVEY WAS CONDUCTED or</p> <p style="padding-left: 100px;"><input type="checkbox"/> WRITTEN WAIVER BY SURFACE OWNER (PLEASE ATTACH)</p> <p><input checked="" type="checkbox"/> 4. NOTICE OF PLANNED OPERATION</p> <p><input checked="" type="checkbox"/> 5. PUBLIC NOTICE</p> <p><input checked="" type="checkbox"/> 6. NOTICE OF APPLICATION</p> | <p>OOG OFFICE USE ONLY</p> <p><input type="checkbox"/> RECEIVED/ NOT REQUIRED</p> <p><input type="checkbox"/> RECEIVED</p> <p><input checked="" type="checkbox"/> RECEIVED/ NOT REQUIRED</p> <p><input checked="" type="checkbox"/> RECEIVED</p> <p><input checked="" type="checkbox"/> RECEIVED</p> <p><input checked="" type="checkbox"/> RECEIVED</p> |
|---|---|

Required Attachments:

The Operator shall attach to this Notice Certification Form all Notice Forms and Certifications of Notice that have been provided to the required parties and/or any associated written waivers. For the Public Notice, the operator shall attach a copy of the Class II Legal Advertisement with publication date verification or the associated Affidavit of Publication. The attached Notice Forms and Certifications of Notice shall serve as proof that the required parties have been noticed as required under West Virginia Code § 22-6A. Pursuant to West Virginia Code § 22-6A-11(b), the Certification of Notice to the person may be made by affidavit of personal service, the return receipt card or other postal receipt for certified mailing.

RECEIVED
Office of Oil and Gas

DEC 06 2017

Certification of Notice is hereby given:

THEREFORE, I Jenny Hayes, have read and understand the notice requirements within West Virginia Code § 22-6A. I certify that as required under West Virginia Code § 22-6A, I have served the attached copies of the Notice Forms, identified above, to the required parties through personal service, by registered mail or by any method of delivery that requires a receipt or signature confirmation. I certify under penalty of law that I have personally examined and am familiar with the information submitted in this Notice Certification and all attachments, and that based on my inquiry of those individuals immediately responsible for obtaining the information, I believe that the information is true, accurate and complete. I am aware that there are significant penalties for submitting false information, including the possibility of fine and imprisonment.

Well Operator: Chevron Appalachia, LLC
By: Jenny Hayes
Its: Permitting Team Lead
Telephone: 412-865-1533

Address: 700 Cherrington Parkway
Coraopolis, PA 15108
Facsimile: 412-865-2403
Email: jzyk@chevron.com

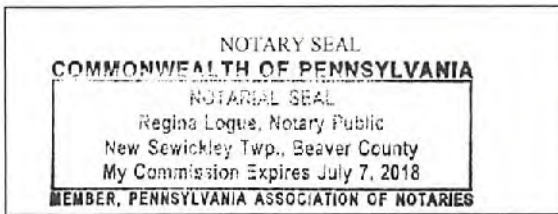

Subscribed and sworn before me this 27th day of Nov. 2017.
Regina Logue Notary Public
My Commission Expires July 7, 2018

Oil and Gas Privacy Notice:

The Office of Oil and Gas processes your personal information, such as name, address and telephone number, as part of our regulatory duties. Your personal information may be disclosed to other State agencies or third parties in the normal course of business or as needed to comply with statutory or regulatory requirements, including Freedom of Information Act requests. Our office will appropriately secure your personal information. If you have any questions about our use or your personal information, please contact DEP's Chief Privacy Officer at depprivacyofficer@wv.gov.

STATE OF WEST VIRGINIA
DEPARTMENT OF ENVIRONMENTAL PROTECTION, OFFICE OF OIL AND GAS
NOTICE OF APPLICATION

Notice Time Requirement: notice shall be provided no later than the filing date of permit application.

Date of Notice: 11/01/2017 Date Permit Application Filed: _____

Notice of:

- PERMIT FOR ANY WELL WORK
- CERTIFICATE OF APPROVAL FOR THE CONSTRUCTION OF AN IMPOUNDMENT OR PIT

RECEIVED
Office of Oil and Gas

DEC 06 2017

Delivery method pursuant to West Virginia Code § 22-6A-10(b)

- PERSONAL SERVICE
- REGISTERED MAIL
- METHOD OF DELIVERY THAT REQUIRES A RECEIPT OR SIGNATURE CONFIRMATION

WV Department of
Environmental Protection

Pursuant to W. Va. Code § 22-6A-10(b) no later than the filing date of the application, the applicant for a permit for any well work or for a certificate of approval for the construction of an impoundment or pit as required by this article shall deliver, by personal service or by registered mail or by any method of delivery that requires a receipt or signature confirmation, copies of the application, the erosion and sediment control plan required by section seven of this article, and the well plat to each of the following persons: (1) The owners of record of the surface of the tract on which the well is or is proposed to be located; (2) The owners of record of the surface tract or tracts overlying the oil and gas leasehold being developed by the proposed well work, if the surface tract is to be used for roads or other land disturbance as described in the erosion and sediment control plan submitted pursuant to subsection (c), section seven of this article; (3) The coal owner, operator or lessee, in the event the tract of land on which the well proposed to be drilled is located [sic] is known to be underlain by one or more coal seams; (4) The owners of record of the surface tract or tracts overlying the oil and gas leasehold being developed by the proposed well work, if the surface tract is to be used for the placement, construction, enlargement, alteration, repair, removal or abandonment of any impoundment or pit as described in section nine of this article; (5) Any surface owner or water purveyor who is known to the applicant to have a water well, spring or water supply source located within one thousand five hundred feet of the center of the well pad which is used to provide water for consumption by humans or domestic animals; and (6) The operator of any natural gas storage field within which the proposed well work activity is to take place. (c)(1) If more than three tenants in common or other co-owners of interests described in subsection (b) of this section hold interests in the lands, the applicant may serve the documents required upon the person described in the records of the sheriff required to be maintained pursuant to section eight, article one, chapter eleven-a of this code. (2) Notwithstanding any provision of this article to the contrary, notice to a lien holder is not notice to a landowner, unless the lien holder is the landowner. W. Va. Code R. § 35-8-5.7.a requires, in part, that the operator shall also provide the Well Site Safety Plan ("WSSP") to the surface owner and any water purveyor or surface owner subject to notice and water testing as provided in section 15 of this rule.

Application Notice WSSP Notice E&S Plan Notice Well Plat Notice is hereby provided to:

SURFACE OWNER(s) /
Name: Thomas E. Hicks
Address: 353 Arbor Lane
Moundsville, WV 26041

Name: _____
Address: _____

SURFACE OWNER(s) (Road and/or Other Disturbance) /
Name: Jeffrey Ryan
Address: 141 Clover Lane
Moundsville, WV 26041

Name: _____
Address: _____

SURFACE OWNER(s) (Impoundments or Pits)
Name: _____
Address: _____

COAL OWNER OR LESSEE /
Name: Consol Mining Company, LLC
Address: 1000 Consol Energy Drive
Canonsburg, PA 15317

COAL OPERATOR /
Name: Murray Energy
Address: 46226 National Road
St. Clairsville, OH 43950

SURFACE OWNER OF WATER WELL AND/OR WATER PURVEYOR(s)
Name: see attached
Address: _____

OPERATOR OF ANY NATURAL GAS STORAGE FIELD
Name: _____
Address: _____

*Please attach additional forms if necessary

Notice is hereby given:

Pursuant to West Virginia Code § 22-6A-10(b), notice is hereby given that the undersigned well operator has applied for a permit for well work or for a certificate of approval for the construction of an impoundment or pit.

This Notice Shall Include:

Pursuant to W. Va. Code § 22-6A-10(b), this notice shall include: (1) copies of the application; (2) the erosion and sediment control plan required by section seven of this article; and (3) the well plat.

Pursuant to W. Va. Code § 22-6A-10(f), this notice shall include: (1) a statement of the time limits for filing written comments; (2) who may file written comments; (3) the name and address of the secretary for the purpose of filing the comments and obtaining additional information; and (4) a statement that the persons may request, at the time of submitting written comments, notice of the permit decision and a list of persons qualified to test water.

Pursuant to W. Va. Code R. § 35-8-5.7.a, the operator shall provide the Well Site Safety Plan to the surface owner and any water purveyor or surface owner subject to notice and water testing as provided in section 15 of this rule.

Pursuant to W. Va. Code R. § 35-8-15.2.c, this notice shall: (1) contain a statement of the surface owner's and water purveyor's right to request sampling and analysis; (2) advise the surface owner and water purveyor of the rebuttable presumption for contamination or deprivation of a fresh water source or supply; advise the surface owner and water purveyor that refusal to allow the operator to conduct a pre-drilling water well test constitutes a method to rebut the presumption of liability; (3) advise the surface owner and water purveyor of his or her independent right to sample and analyze any water supply at his or her own expense; advise the surface owner and water purveyor whether or not the operator will utilize an independent laboratory to analyze any sample; and (4) advise the surface owner and or water purveyor that he or she can obtain from the Chief a list of water testing laboratories in the subject area capable of and qualified to test water supplies in accordance with standard acceptable methods.

Additional information related to horizontal drilling may be obtained from the Secretary, at the WV Department of Environmental Protection headquarters, located at 601 57th Street, SE, Charleston, WV 25304 (304-926-0450) or by visiting www.dep.wv.gov/oil-and-gas/pages/default.aspx.

Well Location Restrictions

Pursuant to W. Va. Code § 22-6A-12, Wells may not be drilled within two hundred fifty feet measured horizontally from any existing water well or developed spring used for human or domestic animal consumption. The center of well pads may not be located within six hundred twenty-five feet of an occupied dwelling structure, or a building two thousand five hundred square feet or larger used to house or shelter dairy cattle or poultry husbandry. This limitation is applicable to those wells, developed springs, dwellings or agricultural buildings that existed on the date a notice to the surface owner of planned entry for surveying or staking as provided in section ten of this article or a notice of intent to drill a horizontal well as provided in subsection (b), section sixteen of this article was provided, whichever occurs first, and to any dwelling under construction prior to that date. This limitation may be waived by written consent of the surface owner transmitted to the department and recorded in the real property records maintained by the clerk of the county commission for the county in which such property is located. Furthermore, the well operator may be granted a variance by the secretary from these distance restrictions upon submission of a plan which identifies the sufficient measures, facilities or practices to be employed during well site construction, drilling and operations. The variance, if granted, shall include terms and conditions the department requires to ensure the safety and protection of affected persons and property. The terms and conditions may include insurance, bonding and indemnification, as well as technical requirements. (b) No well pad may be prepared or well drilled within one hundred feet measured horizontally from any perennial stream, natural or artificial lake, pond or reservoir, or a wetland, or within three hundred feet of a naturally reproducing trout stream. No well pad may be located within one thousand feet of a surface or ground water intake of a public water supply. The distance from the public water supply as identified by the department shall be measured as follows: (1) For a surface water intake on a lake or reservoir, the distance shall be measured from the boundary of the lake or reservoir. (2) For a surface water intake on a flowing stream, the distance shall be measured from a semicircular radius extending upstream of the surface water intake. (3) For a groundwater source, the distance shall be measured from the wellhead or spring. The department may, in its discretion, waive these distance restrictions upon submission of a plan identifying sufficient measures, facilities or practices to be employed during well site construction, drilling and operations to protect the waters of the state. A waiver, if granted, shall impose any permit conditions as the secretary considers necessary. (c) Notwithstanding the foregoing provisions of this section, nothing contained in this section prevents an operator from conducting the activities permitted or authorized by a Clean Water Act Section 404 permit or other approval from the United States Army Corps of Engineers within any waters of the state or within the restricted area defined in this section. (d) The well location restrictions set forth in this section shall not apply to any well on a multiple well pad if at least one of the wells was permitted prior to the effective date of this article. (e) The secretary shall, by December 31, 2012, report to the Legislature on the noise, light, dust and volatile organic compounds generated by the drilling of horizontal wells as they relate to the well location restrictions regarding occupied dwelling structures pursuant to this section. Upon a finding, if any, by the secretary that the well location restrictions regarding occupied dwelling structures are inadequate or otherwise require alteration to address the items

RECEIVED
Office of Oil and Gas
December 17, 2012
WV Department of
Environmental Protection

examined in the study required by this subsection, the secretary shall have the authority to propose for promulgation legislative rules establishing guidelines and procedures regarding reasonable levels of noise, light, dust and volatile organic compounds relating to drilling horizontal wells, including reasonable means of mitigating such factors, if necessary.

Water Well Testing:

Pursuant to West Virginia Code § 22-6A-10(d), notification shall be made, with respect to surface landowners identified in subsection (b) or water purveyors identified in subdivision (5), subsection (b) of this section, of the opportunity for testing their water well. The operator shall provide an analysis to such surface landowner or water purveyor at their request.

Water Testing Laboratories:

Pursuant to West Virginia Code § 22-6A-10(i), persons entitled to notice pursuant to subsection (b) of this section may contact the department to ascertain the names and locations of water testing laboratories in the subject area capable and qualified to test water supplies in accordance with standard accepted methods. In compiling that list of names the department shall consult with the state Bureau for Public Health and local health departments. A surface owner and water purveyor has an independent right to sample and analyze any water supply at his or her own expense. The laboratory utilized by the operator shall be approved by the agency as being certified and capable of performing sample analyses in accordance with this section.

Rebuttable Presumption for Contamination or Deprivation of a Fresh Water Source or Supply:

W. Va. Code § 22-6A-18 requires that (b) unless rebutted by one of the defenses established in subsection (c) of this section, in any action for contamination or deprivation of a fresh water source or supply within one thousand five hundred feet of the center of the well pad for horizontal well, there is a rebuttable presumption that the drilling and the oil or gas well or either was the proximate cause of the contamination or deprivation of the fresh water source or supply. (c) In order to rebut the presumption of liability established in subsection (b) of this section, the operator must prove by a preponderance of the evidence one of the following defenses: (1) The pollution existed prior to the drilling or alteration activity as determined by a predrilling or prealteration water well test. (2) The landowner or water purveyor refused to allow the operator access to the property to conduct a predrilling or prealteration water well test. (3) The water supply is not within one thousand five hundred feet of the well. (4) The pollution occurred more than six months after completion of drilling or alteration activities. (5) The pollution occurred as the result of some cause other than the drilling or alteration activity. (d) Any operator electing to preserve its defenses under subdivision (1), subsection (c) of this section shall retain the services of an independent certified laboratory to conduct the predrilling or prealteration water well test. A copy of the results of the test shall be submitted to the department and the surface owner or water purveyor in a manner prescribed by the secretary. (e) Any operator shall replace the water supply of an owner of interest in real property who obtains all or part of that owner's supply of water for domestic, agricultural, industrial or other legitimate use from an underground or surface source with a comparable water supply where the secretary determines that the water supply has been affected by contamination, diminution or interruption proximately caused by the oil or gas operation, unless waived in writing by that owner. (f) The secretary may order the operator conducting the oil or gas operation to: (1) Provide an emergency drinking water supply within twenty-four hours; (2) Provide temporary water supply within seventy-two hours; (3) Within thirty days begin activities to establish a permanent water supply or submit a proposal to the secretary outlining the measures and timetables to be used in establishing a permanent supply. The total time in providing a permanent water supply may not exceed two years. If the operator demonstrates that providing a permanent replacement water supply cannot be completed within two years, the secretary may extend the time frame on case-by-case basis; and (4) Pay all reasonable costs incurred by the real property owner in securing a water supply. (g) A person as described in subsection (b) of this section aggrieved under the provisions of subsections (b), (e) or (f) of this section may seek relief in court... (i) Notwithstanding the denial of the operator of responsibility for the damage to the real property owner's water supply or the status of any appeal on determination of liability for the damage to the real property owner's water supply, the operator may not discontinue providing the required water service until authorized to do so by the secretary or a court of competent jurisdiction.

Written Comment:

Pursuant to West Virginia Code § 22-6A-11(a), all persons described in subsection (b), section ten of this article may file written comments with the secretary as to the location or construction of the applicant's proposed well work within thirty days after the application is filed with the secretary. All persons described in West Virginia Code § 22-6A-10(b) may file written comments as to the location or construction of the applicant's proposed well work to the Secretary at:

Chief, Office of Oil and Gas
Department of Environmental Protection
601 57th St. SE
Charleston, WV 25304
(304) 926-0450

Such persons may request, at the time of submitting written comments, notice of the permit decision and a list of persons qualified to test water. **NOTE: YOU ARE NOT REQUIRED TO FILE ANY COMMENT.**

RECEIVED
Office of Oil and Gas
DEC 06 2017

WV Department of
Environmental Protection

Time Limits and Methods for Filing Comments.

The law requires these materials to be served on or before the date the operator files its Application. You have **THIRTY (30) DAYS** after the filing date to file your comments. Comments must be filed in person or received in the mail by the Chief's office by the time stated above. You may call the Chief's office to be sure of the date. Check with your postmaster to ensure adequate delivery time or to arrange special expedited handling. If you have been contacted by the well operator and you have signed a "voluntary statement of no objection" to the planned work described in these materials, then the permit may be issued at any time.

Pursuant to West Virginia Code § 22-6A-11(c)(2), Any objections of the affected coal operators and coal seam owners and lessees shall be addressed through the processes and procedures that exist under sections fifteen, seventeen and forty, article six of this chapter, as applicable and as incorporated into this article by section five of this article. The written comments filed by the parties entitled to notice under subdivisions (1), (2), (4), (5) and (6), subsection (b), section ten of this article shall be considered by the secretary in the permit issuance process, but the parties are not entitled to participate in the processes and proceedings that exist under sections fifteen, seventeen or forty, article six of this chapter, as applicable and as incorporated into this article by section five of this article.

Comment Requirements

Your comments must be in writing and include your name, address and telephone number, the well operator's name and well number and the approximate location of the proposed well site including district and county from the application. You may add other documents, such as sketches, maps or photographs to support your comments.

Disclaimer: All comments received will be placed on our web site <http://www.dep.wv.gov/oil-and-gas/Horizontal-Permits/Pages/default.aspx> and the applicant will automatically be forwarded an email notice that such comments have been submitted. The applicant will be expected to provide a response to comments submitted by any surface owner, water purveyor or natural gas storage operator noticed within the application.

Permit Denial or Condition

The Chief has the power to deny or condition a well work permit. Pursuant to West Virginia Code § 22-6A-8(d), the permit may not be issued or be conditioned, including conditions with respect to the location of the well and access roads prior to issuance if the director determines that:

- (1) The proposed well work will constitute a hazard to the safety of persons;
- (2) The plan for soil erosion and sediment control is not adequate or effective;
- (3) Damage would occur to publicly owned lands or resources; or
- (4) The proposed well work fails to protect fresh water sources or supplies.

A permit may also be denied under West Virginia Code § 22-6A-7(k), the secretary shall deny the issuance of a permit if the secretary determines that the applicant has committed a substantial violation of a previously issued permit for a horizontal well, including the applicable erosion and sediment control plan associated with the previously issued permit, or a substantial violation of one or more of the rules promulgated under this article, and in each instance has failed to abate or seek review of the violation within the time prescribed by the secretary pursuant to the provisions of subdivisions (1) and (2), subsection (a), section five of this article and the rules promulgated hereunder, which time may not be unreasonable.

Pursuant to West Virginia Code § 22-6A-10(g), any person entitled to submit written comments to the secretary pursuant to subsection (a), section eleven of this article, shall also be entitled to receive from the secretary a copy of the permit as issued or a copy of the order modifying or denying the permit if the person requests receipt of them as a part of the written comments submitted concerning the permit application. Such persons may request, at the time of submitting written comments, notice of the permit decision and a list of persons qualified to test water.

RECEIVED
Office of Oil and Gas

DEC 06 2017

WV Department of
Environmental Protection

WW-6A
(8-13)

4705101996
API NO. 47-
OPERATOR WELL NO. M20H
Well Pad Name: Hicks

Notice is hereby given by: Jenny Hayes
Well Operator: Chevron Appalachia, LLC
Telephone: 412 865 1533
Email: jzyk@chevron.com

Address: 700 Cherrington Parkway
Corapolis, PA 15108
Facsimile: _____

Oil and Gas Privacy Notice:

The Office of Oil and Gas processes your personal information, such as name, address and telephone number, as part of our regulatory duties. Your personal information may be disclosed to other State agencies or third parties in the normal course of business or as needed to comply with statutory or regulatory requirements, including Freedom of Information Act requests. Our office will appropriately secure your personal information. If you have any questions about our use or your personal information, please contact DEP's Chief Privacy Officer at deprivacyofficer@wv.gov.

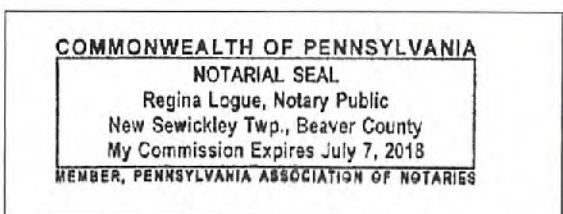

Subscribed and sworn before me this 30th day of oct, 2017.
Regina Logue Notary Public
My Commission Expires 7/7/18

RECEIVED
Office of Oil and Gas
DEC 06 2017
WV Department of
Environmental Protection



WATER SUPPLY EXHIBIT HICKS PAD

4705101996

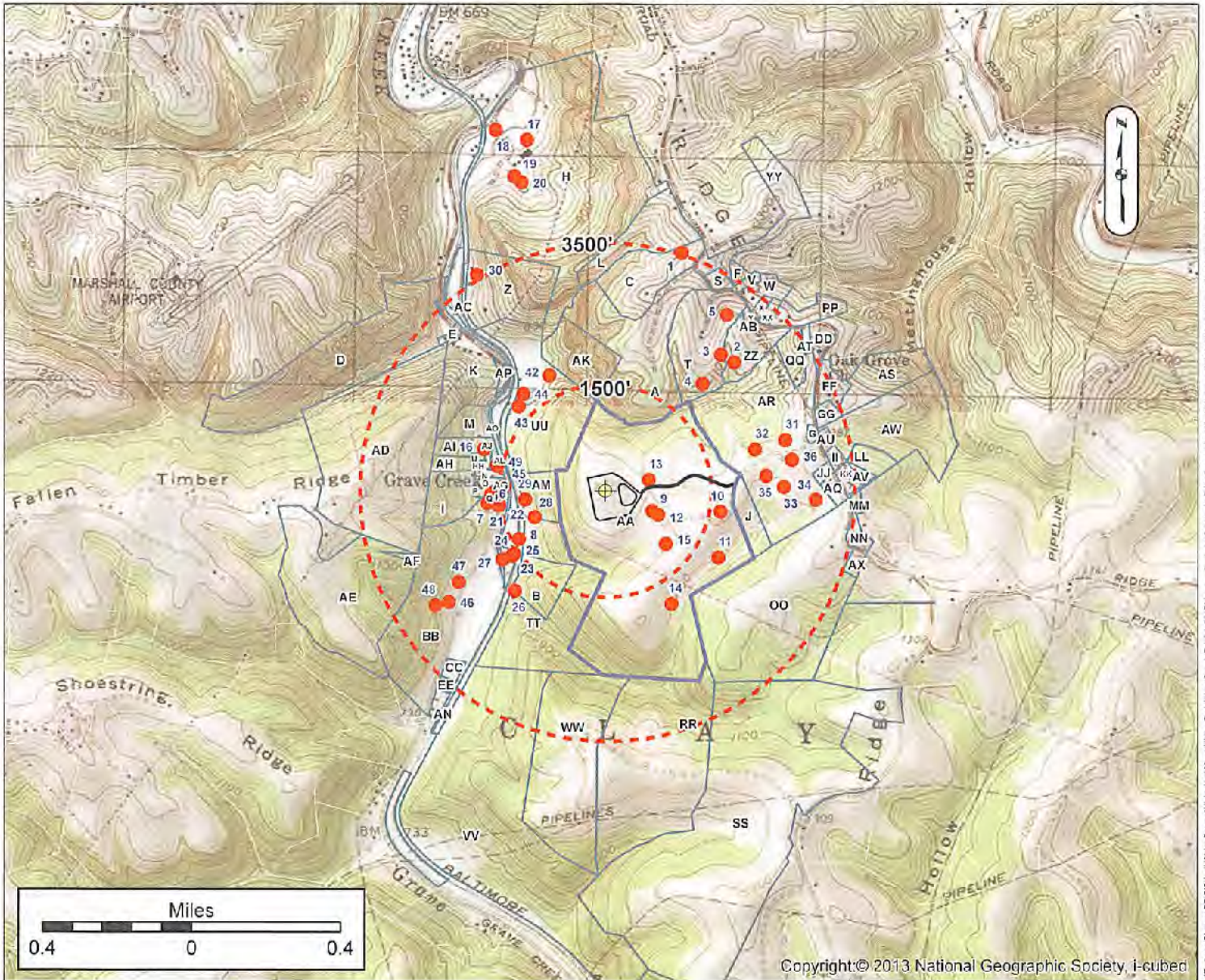

LOT OWNERS

| Label | OWNER | TM | Label | OWNER | TM | Label | OWNER | TM | Label | OWNER | TM |
|-------|-------------------------------|---------------------|-------|--------------------------------|---------------------|-------|--------------------------------|---------------------|-------|----------------------------------|---------------------|
| A | SCHWAB LES J & J OR | 25-04 800540000000 | 25 | CLAYTON RALPH J ET UX | 25-04 470190000000 | GG | CHWIMEN SUSAN J & SUZAN V E S | 25-04 900200000000 | WZ | LOHMEYER RUDOLPH B L JR ESLS | 25-04 480130000000 |
| B | POND S DNEY P & ELIX | 25-04 800340000000 | 4 | HONG SHURY P & VICK L | 25-04 4207500010000 | HH | WINGAL ANDREW ET UX | 25-04 800200000000 | ZZ | FRISSELL ROBERT V ET UX | 25-04 480500000000 |
| C | ACENS JASON R & DAWN R | 25-04 400750000000 | 5 | RICHY ROBERT J ET AI | 25-04 4200800010000 | II | LOGG ROGER W & GDD L | 25-04 9004000100000 | VY | LEE JOHN W III ET UX | 25-04 490500100000 |
| D | MELBERG APLES W JR & LUBA | 25-04 800360000000 | 1 | CHAMBERS MONTE J ET UX | 25-04 8203000100000 | JJ | HENRY MERVIN J - LIFE | 25-04 900700000000 | ZZ | CHAMBERS NINA A MONIE | 25-04 400500100000 |
| E | FRANK PATSY ANN | 25-04 800310000000 | 2 | LITVANY RICHARD E JR ET UX | 25-04 8202000100000 | KK | KOZALE MARIAN J & JAMES L | 25-04 9002000100000 | A3 | CARBENTON DONALD T ET UX | 25-04 400280020000 |
| F | LITTLETON LARRY LEROY ET UX | 25-04 400740000000 | V | RIDD JAMES L ET UX | 25-04 4205000200000 | LL | AN YORK EMERY LYNN R VIR | 25-04 9008000000000 | AC | CONSOLIDATED COAL COMPANY | 25-04 4002400000000 |
| G | HICKS THOMAS E | 25-04 800300000000 | 19 | TRIPETT JAMES R & TRICIA L | 25-04 4204800000000 | MM | HONG LEE JAMES | 25-04 9009000000000 | AD | AGOSTINI HENRY W S LINDA M ET UX | 25-04 8002100000000 |
| H | MOUNTAIN HEDD ENTERPRISES LLC | 25-04 4003000000000 | K | DE LA AMAS MARTIN J ET UX | 25-04 4205000000000 | NN | LEE FRANKLIN J ET UX | 25-04 9001000000000 | AE | BONNER PAUL V & EUGENIE E ET UX | 25-04 8001800000000 |
| I | LITVANY RICHARD E SR | 25-04 8003100000000 | V | CARPENTER DONALD JR | 25-04 4204600000000 | OO | MCNAMARA JAMES S JR | 25-04 9001000000000 | AF | WILLIAMS MADEL JUANITA | 25-04 8001900000000 |
| J | HICKS LUC L E C | 25-04 8003100000000 | Z | RICHMOND JANEY F LOWE* | 25-04 4204700000000 | PP | PERRELLI ROBERT V ET UX | 25-04 4005000000000 | AU | POND S DNEY P & VICK L | 25-04 8002600000000 |
| K | MCCRIS DONN EET UX | 25-04 8003100000000 | NA | HILG JENNIFERS B | 25-04 8203000000000 | QQ | MCCRAY RUBY LAVICNE ET AL LIFE | 25-04 9008000000000 | AV | LITVANY RICHARD E SR | 25-04 8003100000000 |
| L | CONVICT JOSE* | 25-04 4007600000000 | BB | WILLIAMS MARTI L JANITA | 25-04 4204500000000 | RR | COSPER EDWARD B ET UX EPS* | 25-04 1000000000000 | AW | LITVANY RICHARD E SR | 25-04 8003100000000 |
| M | THOMAS DENVER D L ET UX | 25-04 8003000000000 | CC | MORROW LARRY W | 25-04 8203000000000 | SS | WINGAL DENNIS D ET UX | 25-04 1000000000000 | AX | LITVANY RICHARD E SR | 25-04 8003100000000 |
| N | WELAND RICHARD P & IMVIF | 25-04 8003000000000 | DD | TRIPLE GUY THOMAS | 25-04 8203000000000 | TT | GAFFNEY LEE ELSA W | 25-04 9002000000000 | AY | THOMAS DENVER D L ET UX | 25-04 8003000000000 |
| O | TRAG KEVIN TH | 25-04 8002100000000 | EE | PULLMAN MICHAEL RAY | 25-04 8203000000000 | UU | SEEBER DONALD ELWOOD ET UX | 25-04 8003000000000 | BA | LITVANY RICHARD E SR | 25-04 8003100000000 |
| P | CLAYTON RALPH J ET UX | 25-04 8002600010000 | FF | HUFFMAN TERRY F & TRIPETT NA M | 25-04 8000000010000 | VV | MCDONVILLE CITY OF | 25-04 1000000000000 | BB | POND VICKIE L & SIDNEY P | 25-04 8003000000000 |

Surface Owner: THOMAS E. HICKS
 Oil/Gas Owner: THOMAS E. HICKS
 Well Operator: CHEVRON APPALACHIA, LLC
 Address: 700 CHERRINGTON PARKWAY
CORAOPOLIS, PA 15108
 Phone: 724-564-3700

County: MARSHALL
 Township: MOUNDSVILLE, WV
 GROUNDWATER & ENVIRONMENTAL
 Surveyor: SERVICES, INC.
 Address: 301 COMMERCE PARK DR
CRANBERRY TOWNSHIP, PA 16066
 Phone: 800-267-2549

NOTICE: THE INTENT OF THIS EXHIBIT IS TO IDENTIFY EXISTING WATER SUPPLIES IN THE VICINITY OF A PROPOSED GAS WELL, AND IS NOT A COMPLETE BOUNDARY SURVEY. PROPERTY LINES AND OTHER INFORMATION WERE OBTAINED FROM DEEDS, TAX RECORDS, AERIAL PHOTOGRAPHY, GIS, AND FIELD SURVEYED EVIDENCE.

L:\Projects\Chevron\GEM\Lot\Water\Source\Hicks_Lot\Water\GEM\Hicks_Pad_1\WaterSupplyExhibit_20130909.mxd - 5/14/13 1:25:04 - 4872027 11-34-41-A1 - ©Bentley - MDT 1983 StatePlane West Virginia North FIPS 4701 Feet

4705101996

Attachment

API No. 47-____ - _____

OPERATOR WELL NO. M20H

Well Pad Name: Hicks

- COAL OWNER OR LESSEE**
Name: Christa Dawn Hicks
Address: 65 Clover Lane
Moundsville, WV 26041

- COAL OWNER OR LESSEE**
Name: Leslie Mae Hicks
Address: 1611 Skye Drive
Chapel Hill, NC 27516

- SURFACE OWNER OF WATER WELL AND/OR WATER PURVEYOR**
Name: Lillie & Lavern Garey
Address: 798 Big Grave Creek Road
Moundsville, WV 26041

- SURFACE OWNER OF WATER WELL AND/OR WATER PURVEYOR**
Name: Vickie L. & Sidney P. Pond
Address: 3331 Big Grave Road
Moundsville, WV 26041

- SURFACE OWNER OF WATER WELL AND/OR WATER PURVEYOR**
Name: Kenneth B. Tagg
Address: 3303 Big Grave Creek Road
Moundsville, WV 26041

RECEIVED
Office of Oil and Gas

DEC 06 2017

WV Department of
Environmental Protection

4705101996

**STATE OF WEST VIRGINIA
DEPARTMENT OF ENVIRONMENTAL PROTECTION, OFFICE OF OIL AND GAS
NOTICE OF INTENT TO DRILL**

Pursuant to W. Va. Code § 22-6A-16(b), the Notice of Intent to Drill is only required if the notice requirements of W. Va. Code § 22-6A-10(a) have NOT been met or if the Notice of Intent to Drill requirement has NOT been waived in writing by the surface owner.

Notice Time Requirement: Notice shall be provided at least **TEN (10)** days prior to filing a permit application.

Date of Notice: 11/01/2017 **Date Permit Application Filed:** _____

Delivery method pursuant to West Virginia Code § 22-6A-16(b)

- HAND DELIVERY
- CERTIFIED MAIL RETURN RECEIPT REQUESTED

Pursuant to W. Va. Code § 22-6A-16(b), at least ten days prior to filing a permit application, an operator shall, by certified mail return receipt requested or hand delivery, give the surface owner notice of its intent to enter upon the surface owner's land for the purpose of drilling a horizontal well: *Provided*, That notice given pursuant to subsection (a), section ten of this article satisfies the requirements of this subsection as of the date the notice was provided to the surface owner: *Provided, however*, That the notice requirements of this subsection may be waived in writing by the surface owner. The notice, if required, shall include the name, address, telephone number, and if available, facsimile number and electronic mail address of the operator and the operator's authorized representative.

Notice is hereby provided to the SURFACE OWNER(s):

Name: Thomas E. Hicks
Address: 363 Arbor Lane
Moundsville, WV 26041

Name: Jeffrey L. Ryan
Address: 141 Clover Lane
Moundsville, WV 26041

Notice is hereby given:

Pursuant to West Virginia Code § 22-6A-16(b), notice is hereby given that the undersigned well operator has an intent to enter upon the surface owner's land for the purpose of drilling a horizontal well on the tract of land as follows:

| | | |
|--|--|------------------------------|
| State: <u>West Virginia</u> | UTM NAD 83 | Easting: <u>524113.773</u> |
| County: <u>Marshall</u> | | Northing: <u>4413553.406</u> |
| District: <u>Clay</u> | Public Road Access: <u>Fork Ridge Road/WV-17</u> | |
| Quadrangle: <u>Glen Easton, 7.5'</u> | Generally used farm name: <u>Hicks</u> | |
| Watershed: <u>Middle Grave Creek - Grave Creek</u> | | |

This Notice Shall Include:

Pursuant to West Virginia Code § 22-6A-16(b), this notice shall include the name, address, telephone number, and if available, facsimile number and electronic mail address of the operator and the operator's authorized representative. Additional information related to horizontal drilling may be obtained from the Secretary, at the WV Department of Environmental Protection headquarters, located at 601 57th Street, SE, Charleston, WV 25304 (304-926-0450) or by visiting www.dep.wv.gov/oil-and-gas/pages/default.aspx.

Notice is hereby given by:

Well Operator: Chevron Appalachia, LLC
Address: 700 Cherrington Parkway
Coraopolis, PA 15108
Telephone: 412-865-1533
Email: jzyk@chevron.com
Facsimile: 412-865-2403

Authorized Representative: _____
Address: _____
Telephone: _____
Email: _____
Facsimile: _____

Oil and Gas Privacy Notice:

The Office of Oil and Gas processes your personal information, such as name, address and telephone number, as part of our regulatory duties. Your personal information may be disclosed to other State agencies or third parties in the normal course of business or as needed to comply with statutory or regulatory requirements, including Freedom of Information Act requests. Our office will appropriately secure your personal information. If you have any questions about our use of your personal information, please contact DEP's Chief Privacy Officer at depprivacyofficer@wv.gov.

RECEIVED
Office of Oil and Gas
DEC 06 2017
WV Department of
Environmental Protection

4705101996

**STATE OF WEST VIRGINIA
DEPARTMENT OF ENVIRONMENTAL PROTECTION, OFFICE OF OIL AND GAS
NOTICE OF PLANNED OPERATION**

Notice Time Requirement: notice shall be provided no later than the **filing date of permit application.**
Date of Notice: 11/01/2017 **Date Permit Application Filed:** _____

Delivery method pursuant to West Virginia Code § 22-6A-16(c)

CERTIFIED MAIL **HAND**
RETURN RECEIPT REQUESTED **DELIVERY**

Pursuant to W. Va. Code § 22-6A-16(c), no later than the date for filing the permit application, an operator shall, by certified mail return receipt requested or hand delivery, give the surface owner whose land will be used for the drilling of a horizontal well notice of the planned operation. The notice required by this subsection shall include: (1) A copy of this code section; (2) The information required to be provided by subsection (b), section ten of this article to a surface owner whose land will be used in conjunction with the drilling of a horizontal well; and (3) A proposed surface use and compensation agreement containing an offer of compensation for damages to the surface affected by oil and gas operations to the extent the damages are compensable under article six-b of this chapter. (d) The notices required by this section shall be given to the surface owner at the address listed in the records of the sheriff at the time of notice.

Notice is hereby provided to the SURFACE OWNER(s)
(at the address listed in the records of the sheriff at the time of notice):

Name: Thomas E. Hicks
Address: 353 Arbor Lane
Moundsville, WV 26041

Name: Jeffrey L. Ryan
Address: 141 Clover Lane
Moundsville, WV 26041

Notice is hereby given:

Pursuant to West Virginia Code § 22-6A-16(c), notice is hereby given that the undersigned well operator has developed a planned operation on the surface owner's land for the purpose of drilling a horizontal well on the tract of land as follows:

| | | | | |
|-------------|---|---------------------------|------------------------------|--------------------|
| State: | <u>West Virginia</u> | UTM NAD 83 | Eastings: | <u>524113.773</u> |
| County: | <u>Marshall</u> | | Northing: | <u>4413553.406</u> |
| District: | <u>Clay</u> | Public Road Access: | <u>Fork Ridge Road/WW-17</u> | |
| Quadrangle: | <u>Glen Easton, 7.5'</u> | Generally used farm name: | <u>Hicks</u> | |
| Watershed: | <u>Middle Grave Creek - Grave Creek</u> | | | |

This Notice Shall Include:

Pursuant to West Virginia Code § 22-6A-16(c), this notice shall include: (1) A copy of this code section; (2) The information required to be provided by W. Va. Code § 22-6A-10(b) to a surface owner whose land will be used in conjunction with the drilling of a horizontal well; and (3) A proposed surface use and compensation agreement containing an offer of compensation for damages to the surface affected by oil and gas operations to the extent the damages are compensable under article six-b of this chapter. Additional information related to horizontal drilling may be obtained from the Secretary, at the WV Department of Environmental Protection headquarters, located at 601 57th Street, SE, Charleston, WV 25304 (304-926-0450) or by visiting www.dep.wv.gov/oil-and-gas/pages/default.aspx.

Well Operator: Chevron Appalachia, LLC
Telephone: 412-865-1533
Email: jzyk@chevron.com

Address: 700 Cherrington Parkway
Coraopolis, PA 15108
Facsimile: 412-865-2403

Oil and Gas Privacy Notice:

The Office of Oil and Gas processes your personal information, such as name, address and telephone number, as part of our regulatory duties. Your personal information may be disclosed to other State agencies or third parties in the normal course of business or as needed to comply with statutory or regulatory requirements, including Freedom of Information Act requests. Our office will appropriately secure your personal information. If you have any questions about our use or your personal information, please contact DEP's Chief Privacy Officer at depprivacyofficer@wv.gov.

RECEIVED
Office of Oil and Gas

DEC 06 2017

**WV Department of
Environmental Protection**

STATE OF WEST VIRGINIA
DEPARTMENT OF ENVIRONMENTAL PROTECTION, OFFICE OF OIL AND GAS
VOLUNTARY STATEMENT OF NO OBJECTION

Instructions to Persons Named on Page WW-6A

The well operator named on page WW-6A is applying for a permit from the State of West Virginia to conduct oil or gas well work. Well work permits are valid for twenty-four (24) months. Please contact the listed well operator and the Office of Oil and Gas if you do not own an interest in the listed surface tract.

Comment and Waiver Provisions

Pursuant to West Virginia Code § 22-6A-11(a), all persons described in subsection (b), section ten of this article may file written comments with the secretary as to the location or construction of the applicant's proposed well work within thirty days after the application is filed with the secretary.

Pursuant to West Virginia Code § 22-6A-8(b) No permit may be issued less than thirty days after the filing date of the application for any well work except plugging or replugging; and no permit for plugging or replugging may be issued less than five days after the filing date of the application except a permit for plugging or replugging a dry hole: *Provided*, That if the applicant certifies that all persons entitled to notice of the application under the provisions of subsection (b), section ten of this article have been served in person or by certified mail, return receipt requested, with a copy of the well work application, including the erosion and sediment control plan, if required, and the well plat, and further files written statements of no objection by all such persons, the secretary may issue the well work permit at any time.

VOLUNTARY STATEMENT OF NO OBJECTION

I, Sidney + Vickie Pond / Fork Carey, hereby state that I have read the Instructions to Persons Named on Page WW-6A and the associated provisions listed above, and that I have received copies of a Notice of Application, an Application for a Well Work Permit on Form WW-6A and attachments consisting of pages one (1) through _____, including the erosion and sediment control plan, if required, and the well plat, all for proposed well work on the tract of land as follows:

| | | | |
|-------------|---------------------------------------|---------------------------|------------------------------|
| State: | <u>West Virginia</u> | UTM NAD 83 Easting: | <u>524113.773</u> |
| County: | <u>Marshall</u> | UTM NAD 83 Northing: | <u>4413553.406</u> |
| District: | <u>Clay</u> | Public Road Access: | <u>Fork Ridge Road/WW-17</u> |
| Quadrangle: | <u>Glen Easton, WV 7.5'</u> | Generally used farm name: | <u>Hicks</u> |
| Watershed: | <u>Middle Grave Creek-Grave Creek</u> | | |

I further state that I have no objection to the planned work described in these materials, and I have no objection to a permit being issued on those materials.

| | |
|--|--|
| <p>*Please check the box that applies</p> <p><input type="checkbox"/> SURFACE OWNER</p> <p><input type="checkbox"/> SURFACE OWNER (Road and/or Other Disturbance)</p> <p><input type="checkbox"/> SURFACE OWNER (Impoundments/Pits)</p> <p><input type="checkbox"/> COAL OWNER OR LESSEE</p> <p><input type="checkbox"/> COAL OPERATOR</p> <p><input checked="" type="checkbox"/> WATER PURVEYOR</p> <p><input type="checkbox"/> OPERATOR OF ANY NATURAL GAS STORAGE FIELD</p> | <p>FOR EXECUTION BY A NATURAL PERSON</p> <p>Signature: <u>[Signature]</u></p> <p>Print Name: <u>Sidney P + Vickie L Pond</u></p> <p>Date: <u>11-3-17</u></p> <p>FOR EXECUTION BY A CORPORATION, ETC.</p> <p>Company: _____</p> <p>By: _____</p> <p>Its: _____</p> <p>Signature: _____</p> <p>Date: _____</p> |
|--|--|

Oil and Gas Privacy Notice:

The Office of Oil and Gas processes your personal information, such as name, address and telephone number, as part of our regulatory duties. Your personal information may be disclosed to other State agencies or third parties in the normal course of business or as needed to comply with statutory or regulatory requirements, including Freedom of Information Office requests. Our office will appropriately secure your personal information. If you have any questions about our use or your personal information, please contact DEP's Chief Privacy Officer at depprivacyofficer@wv.gov.

RECEIVED
Office of Oil and Gas

DEC 06 2017

WV Department of
Environmental Protection

STATE OF WEST VIRGINIA
DEPARTMENT OF ENVIRONMENTAL PROTECTION, OFFICE OF OIL AND GAS
VOLUNTARY STATEMENT OF NO OBJECTION

Instructions to Persons Named on Page WW-6A

The well operator named on page WW-6A is applying for a permit from the State of West Virginia to conduct oil or gas well work. Well work permits are valid for twenty-four (24) months. Please contact the listed well operator and the Office of Oil and Gas if you do not own any interest in the listed surface tract.

Comment and Waiver Provisions

Pursuant to West Virginia Code § 22-6A-11(a), all persons described in subsection (b), section ten of this article may file written comments with the secretary as to the location or construction of the applicant's proposed well work within thirty days after the application is filed with the secretary.

Pursuant to West Virginia Code § 22-6A-8(b) No permit may be issued less than thirty days after the filing date of the application for any well work except plugging or replugging; and no permit for plugging or replugging may be issued less than five days after the filing date of the application except a permit for plugging or replugging a dry hole: *Provided*, That if the applicant certifies that all persons entitled to notice of the application under the provisions of subsection (b), section ten of this article have been served in person or by certified mail, return receipt requested, with a copy of the well work application, including the erosion and sediment control plan, if required, and the well plat, and further files written statements of no objection by all such persons, the secretary may issue the well work permit at any time.

VOLUNTARY STATEMENT OF NO OBJECTION

Sidney + Vickie Pond, hereby state that I have read the Instructions to Persons Named on Page WW-6A and the associated provisions listed above, and that I have received copies of a Notice of Application, an Application for a Well Work Permit on Form WW-6A and attachments consisting of pages one (1) through _____, including the erosion and sediment control plan, if required, and the well plat, all for proposed well work on the tract of land as follows:

| | | | | |
|-------------|---------------------------------------|---------------------------|------------------------------|--------------------|
| State: | <u>West Virginia</u> | UTM NAD 83 | Eastings: | <u>524113.773</u> |
| County: | <u>Marshall</u> | | Northing: | <u>4413553.406</u> |
| District: | <u>Clay</u> | Public Road Access: | <u>Fork Ridge Road/WW-17</u> | |
| Quadrangle: | <u>Glen Easton, WV 7.5'</u> | Generally used farm name: | <u>Hicks</u> | |
| Watershed: | <u>Middle Grave Creek-Grave Creek</u> | | | |

I further state that I have no objection to the planned work described in these materials, and I have no objection to a permit being issued on those materials.

| | |
|--|--|
| <p>*Please check the box that applies</p> <p><input type="checkbox"/> SURFACE OWNER</p> <p><input type="checkbox"/> SURFACE OWNER (Road and/or Other Disturbance)</p> <p><input type="checkbox"/> SURFACE OWNER (Impoundments/Pits)</p> <p><input type="checkbox"/> COAL OWNER OR LESSEE</p> <p><input type="checkbox"/> COAL OPERATOR</p> <p><input checked="" type="checkbox"/> WATER PURVEYOR</p> <p><input type="checkbox"/> OPERATOR OF ANY NATURAL GAS STORAGE FIELD</p> | <p>FOR EXECUTION BY A NATURAL PERSON</p> <p>Signature: <u>[Signature]</u></p> <p>Print Name: <u>Sidney P + Vickie L Pond</u></p> <p>Date: <u>11-3-17</u></p> <p>FOR EXECUTION BY A CORPORATION, ETC.</p> <p>Company: _____</p> <p>By: _____</p> <p>Its: _____</p> <p>Signature: _____</p> <p>Date: _____</p> |
|--|--|

Oil and Gas Privacy Notice:
The Office of Oil and Gas processes your personal information, such as name, address and telephone number, as part of its regulatory duties. Your personal information may be disclosed to other State agencies or third parties in the normal course of business or as needed to comply with statutory or regulatory requirements, including Freedom of Information Act requests. Our office appropriately secure your personal information. If you have any questions about our use or your personal information, please contact DEP's Chief Privacy Officer at depprivacyofficer@wv.gov.

RECEIVED
Office of Oil and Gas
DEC 06 2017
WV Department of
Environmental Protection

STATE OF WEST VIRGINIA
DEPARTMENT OF ENVIRONMENTAL PROTECTION, OFFICE OF OIL AND GAS
VOLUNTARY STATEMENT OF NO OBJECTION

Instructions to Persons Named on Page WW-6A

The well operator named on page WW-6A is applying for a permit from the State of West Virginia to conduct oil or gas well work. Well work permits are valid for twenty-four (24) months. Please contact the listed well operator and the Office of Oil and Gas if you do not own an interest in the listed surface tract.

Comment and Waiver Provisions

Pursuant to West Virginia Code § 22-6A-11(a), all persons described in subsection (b), section ten of this article may file written comments with the secretary as to the location or construction of the applicant's proposed well work within thirty days after the application is filed with the secretary.

Pursuant to West Virginia Code § 22-6A-8(b) No permit may be issued less than thirty days after the filing date of the application for any well work except plugging or replugging; and no permit for plugging or replugging may be issued less than five days after the filing date of the application except a permit for plugging or replugging a dry hole: *Provided*, That if the applicant certifies that all persons entitled to notice of the application under the provisions of subsection (b), section ten of this article have been served in person or by certified mail, return receipt requested, with a copy of the well work application, including the erosion and sediment control plan, if required, and the well plat, and further files written statements of no objection by all such persons, the secretary may issue the well work permit at any time.

VOLUNTARY STATEMENT OF NO OBJECTION

I, Kenneth B. Tagg, hereby state that I have read the Instructions to Persons Named on Page WW-6A and the associated provisions listed above, and that I have received copies of a Notice of Application, an Application for a Well Work Permit on Form WW-6A and attachments consisting of pages one (1) through _____, including the erosion and sediment control plan, if required, and the well plat, all for proposed well work on the tract of land as follows:

| | | | |
|-------------|---------------------------------------|---------------------------|------------------------------|
| State: | <u>West Virginia</u> | UTM NAD 83 Easting: | <u>524113.773</u> |
| County: | <u>Marshall</u> | UTM NAD 83 Northing: | <u>4413553.408</u> |
| District: | <u>Clay</u> | Public Road Access: | <u>Fork Ridge Road/WW-17</u> |
| Quadrangle: | <u>Glen Easton, WV 7.5'</u> | Generally used farm name: | <u>Hicks</u> |
| Watershed: | <u>Middle Grave Creek-Grave Creek</u> | | |

I further state that I have no objection to the planned work described in these materials, and I have no objection to a permit being issued on those materials.

| | |
|--|--|
| <p>*Please check the box that applies</p> <p><input type="checkbox"/> SURFACE OWNER</p> <p><input type="checkbox"/> SURFACE OWNER (Road and/or Other Disturbance)</p> <p><input type="checkbox"/> SURFACE OWNER (Impoundments/Pits)</p> <p><input type="checkbox"/> COAL OWNER OR LESSEE</p> <p><input type="checkbox"/> COAL OPERATOR</p> <p><input checked="" type="checkbox"/> WATER PURVEYOR</p> <p><input type="checkbox"/> OPERATOR OF ANY NATURAL GAS STORAGE FIELD</p> | <p>FOR EXECUTION BY A NATURAL PERSON</p> <p>Signature: <u>Kenneth B. Tagg</u></p> <p>Print Name: <u>KENNETH B TAGG</u></p> <p>Date: <u>Nov. 8 2017</u></p> <p>FOR EXECUTION BY A CORPORATION, ETC.</p> <p>Company: _____</p> <p>By: _____</p> <p>Its: _____</p> <p>Signature: _____</p> <p>Date: _____</p> |
|--|--|

Oil and Gas Privacy Notice:

The Office of Oil and Gas processes your personal information, such as name, address and telephone number, as part of our regulatory duties. Your personal information may be disclosed to other State agencies or third parties in the normal course of business or as needed to comply with statutory or regulatory requirements, including Freedom of Information Act requests. Our Office will appropriately secure your personal information. If you have any questions about our use or your personal information, please contact DEP's Chief Privacy Officer at depprivacyofficer@wv.gov.

RECEIVED
Office of Oil and Gas

DEC 06 2017



WEST VIRGINIA DEPARTMENT OF TRANSPORTATION

Division of Highways

1900 Kanawha Boulevard East • Building Five • Room 110
 Charleston, West Virginia 25305-0430 • (304) 558-3505

Jim Justice
 Governor

Thomas J. Smith, P. E.
 Secretary of Transportation/
 Commissioner of Highways

November 15, 2017

James A. Martin, Chief
 Office of Oil and Gas
 Department of Environmental Protection
 601 57th Street, SE
 Charleston, WV 25304

Subject: DOH Permit for the Hlicks Pad A Well Site, Marshall County
 Hicks A M20H

Dear Mr. Martin,

The West Virginia Division of Highways has issued Permit #06-2016-0504 for the subject site to Chevron Appalachia, LLC for access to the State Road for the well site located off of Marshall County Route 17 SLS.

The operator has signed a STATEWIDE OIL AND GAS ROAD MAINTENANCE BONDING AGREEMENT and provided the required Bond. This operator is currently in compliance with the DOH OIL AND GAS POLICY dated January 3, 2012.

Very Truly Yours,

Gary K. Clayton, P.E.
 Regional Maintenance Engineer
 Central Office Oil & Gas Coordinator

Cc: Mandy Fordyce
 Chevron Appalachia, LLC
 CH, OM, D-6
 File

RECEIVED
 Office of Oil and Gas

DEC 06 2017

WV Department of
 Environmental Protection

Section VI - Hydraulic Fracturing Fluid Product Component Information Disclosure

| | |
|----------------------------|-------------|
| Fracture Date: | |
| State: | WV |
| County: | Marshall |
| API Number: | 047-51-XXXX |
| Operator Name: | Chevron |
| Well Pad Name: | Hicks |
| Longitude: | 39 872100 |
| Latitude: | 80 711825 |
| Long/Lat Projection: | NAD 83 |
| Production Type: | |
| True Vertical Depth (TVD): | |
| Total Water Volume (gal)*: | 116,001,000 |

Hydraulic Fracturing Fluid Additives:

| Trade Name | Supplier | Purpose | Ingredients | Chemical Abstract Service Number (CAS #) | Comments |
|--------------------------|--------------|---------------------|--|--|----------|
| Corrosion Inhibitor A254 | Schlumberger | Corrosion Inhibitor | Methanol/Aliphatic Acids/Prop-2-yn-1-ol/Aliphatic Alcohols, ethoxylated #1 | Mixture | |
| 28% HCl Acid | Schlumberger | Used to open perms | Hydrochloric Acid | 7647-01-0 | |
| Breaker J134 | Schlumberger | Gel Breaker | Hemicellulase Enzyme | 9012-54-8 | |
| Water Gelling Agent J580 | Schlumberger | Water Viscosifier | Carbohydrate Polymer | Proprietary | |
| Friction Reducer J609 | Schlumberger | Friction Reducer | Ammonium Sulfate | 7783-23-2 | |
| Iron Stabilizer J58 | Schlumberger | Iron Stabilizer | Sodium Erythorbate | 5381-77-7 | |
| EC6136A | Nalco | Bioocide | Dibromoisocyanuric/2,2-Dibromo-3-nitropropanamide/Polyethylene Glycol | Mixture | |
| EC6486A Scale Inhibitor | Nalco | Scale Inhibitor | Amine Triphosphate/Ethylene Glycol | Mixture | |
| WALCO EC6673W | Nalco | Iron Control | Ethylene Glycol | 107-21-1 | |
| 5012-3050 | Schlumberger | Proppant | Crystalline Silica | 14808-60-7 | |
| 5012-4070 | Schlumberger | Proppant | Crystalline Silica | 14808-60-7 | |
| | | | | | |
| | | | | | |
| | | | | | |
| | | | | | |
| | | | | | |
| | | | | | |
| | | | | | |
| | | | | | |

* Total Water Volume sources may include fresh water, produced water, and/or recycled water

All component information listed was obtained from the supplier's Material Safety Data Sheets (MSDS). As such, the Operator is not responsible for inaccurate and/or incomplete information. Any questions regarding the content of the MSDS should be directed to the supplier who provided it. The Occupational Safety and Health Administration's (OSHA) regulations govern the criteria for the disclosure of this information. Please note that Federal Law protects "proprietary", "trade secret", and "confidential business information" and the criteria for how this information is reported on an MSDS is subject to 29 CFR 1910.1200(i) and Appendix D.

RECEIVED
 Office of Oil and Gas
 DEC 08 2017
 WV Department of
 Environmental Protection

4705-01996



Know what's below
Call before you dig

HICKS W

EROSION AND SEDIMENT

FORK RIDGE R

CLAY DISTRICT, MARSHALL

PREPARED

CHEVRON APP

800 MOUNTAIN

SMITHFIELD

BLUE MOUNTAIN AERIAL MAPPING
11023 MASON DIXON HIGHWAY
BURLINGTON, WEST VIRGINIA 26962
304-682-9676

CONSULTANTS

| HICKS LIMITS OF DISTURBANCE AREA (AC) | |
|---------------------------------------|------|
| TOTAL SITE | |
| ACCESS ROADS | 7.7 |
| WELL PAD | 19.7 |
| TOTAL AFFECTED AREA | 27.4 |
| TOTAL WOODED ACRES DISTURBED | 0.1 |
| IMPACTS TO RYAN JEFFREY L | |
| ACCESS ROADS | 2.2 |
| WELL PAD | 0.0 |
| TOTAL AFFECTED AREA | 2.2 |
| TOTAL WOODED ACRES DISTURBED | 0.0 |
| IMPACTS TO HICKS LUCILLE E | |
| ACCESS ROADS | 0.1 |
| WELL PAD | 0.0 |
| TOTAL AFFECTED AREA | 0.1 |
| TOTAL WOODED ACRES DISTURBED | 0.0 |
| IMPACTS TO HICKS THOMAS E | |
| ACCESS ROADS | 5.2 |
| WELL PAD | 19.9 |
| TOTAL AFFECTED AREA | 25.0 |
| TOTAL WOODED ACRES DISTURBED | 0.1 |

START OF ARBOR LAINE AT FORK RIDGE ROAD
LATITUDE: 39.679781 N LONGITUDE: 80.71825 W

START OF ACCESS ROAD AT ARBOR LAINE
LATITUDE: 39.6721 N LONGITUDE: 80.71825 W

WELL BRN. TMSH
LATITUDE: 39.671647 N LONGITUDE: 80.718297 W

WELL BRN. TMSH
LATITUDE: 39.671678 N LONGITUDE: 80.717241 W

BASED ON NAD 83 WEST VIRGINIA STATE PLANE, NORTH ZONE,
U S FOOT

WATERSHED MADE (WV WATER PLAN) UPPER OHIO - WHEELING
RECEIVING STREAM (USGS BLUE LINE), GRAVE CREEK
DISTANCE TO NEAREST USGS BLUE LINE STREAM = 1061 FT
NO ANTICIPATED WETLAND IMPACTS



SITE LOCAT
USGS 7.5' TOPOGRAPH
MOUNDSVILLE & GLE

| LEGEND | |
|----------------------|--|
| TC - TOP OF CURB | |
| G - GUTTER | |
| TW - TOP OF WALL | |
| BW - BOTTOM OF WALL | |
| TS - TOP OF SLOPE | |
| BS - BOTTOM OF SLOPE | |
| SW - SWATH | |
| ST - STORM | |
| MH - MANHOLE | |
| TOP - TOP OF CASTING | |
| FL - FLOW LINE | |
| WV - WATER VALVE | |
| RV - GAS VALVE | |
| H - FIRE HYDRANT | |
| CC - CLEANOUT | |
| STD - STANDARD | |
| PV - PRIVATE WELL | |
| ME - MAILBOX | |
| DS - DECK SILL | |

EXISTING



HICKS WELL PAD EROSION CONTROL PLANS

CLAY DISTRICT, MARSHALL COUNTY, WEST VIRGINIA

FOR:

ALACHCHIA, LLC
VIEW DRIVE
PA 15478



MB
11/29/17

ION MAP
IC QUADRANGLE MAP
N EASTON, WV 1997

PROPOSED

| | | | |
|-------|--------|-------|--------|
| 100 | Gravel | 100 | Gravel |
| 200 | Gravel | 200 | Gravel |
| 300 | Gravel | 300 | Gravel |
| 400 | Gravel | 400 | Gravel |
| 500 | Gravel | 500 | Gravel |
| 600 | Gravel | 600 | Gravel |
| 700 | Gravel | 700 | Gravel |
| 800 | Gravel | 800 | Gravel |
| 900 | Gravel | 900 | Gravel |
| 1000 | Gravel | 1000 | Gravel |
| 1100 | Gravel | 1100 | Gravel |
| 1200 | Gravel | 1200 | Gravel |
| 1300 | Gravel | 1300 | Gravel |
| 1400 | Gravel | 1400 | Gravel |
| 1500 | Gravel | 1500 | Gravel |
| 1600 | Gravel | 1600 | Gravel |
| 1700 | Gravel | 1700 | Gravel |
| 1800 | Gravel | 1800 | Gravel |
| 1900 | Gravel | 1900 | Gravel |
| 2000 | Gravel | 2000 | Gravel |
| 2100 | Gravel | 2100 | Gravel |
| 2200 | Gravel | 2200 | Gravel |
| 2300 | Gravel | 2300 | Gravel |
| 2400 | Gravel | 2400 | Gravel |
| 2500 | Gravel | 2500 | Gravel |
| 2600 | Gravel | 2600 | Gravel |
| 2700 | Gravel | 2700 | Gravel |
| 2800 | Gravel | 2800 | Gravel |
| 2900 | Gravel | 2900 | Gravel |
| 3000 | Gravel | 3000 | Gravel |
| 3100 | Gravel | 3100 | Gravel |
| 3200 | Gravel | 3200 | Gravel |
| 3300 | Gravel | 3300 | Gravel |
| 3400 | Gravel | 3400 | Gravel |
| 3500 | Gravel | 3500 | Gravel |
| 3600 | Gravel | 3600 | Gravel |
| 3700 | Gravel | 3700 | Gravel |
| 3800 | Gravel | 3800 | Gravel |
| 3900 | Gravel | 3900 | Gravel |
| 4000 | Gravel | 4000 | Gravel |
| 4100 | Gravel | 4100 | Gravel |
| 4200 | Gravel | 4200 | Gravel |
| 4300 | Gravel | 4300 | Gravel |
| 4400 | Gravel | 4400 | Gravel |
| 4500 | Gravel | 4500 | Gravel |
| 4600 | Gravel | 4600 | Gravel |
| 4700 | Gravel | 4700 | Gravel |
| 4800 | Gravel | 4800 | Gravel |
| 4900 | Gravel | 4900 | Gravel |
| 5000 | Gravel | 5000 | Gravel |
| 5100 | Gravel | 5100 | Gravel |
| 5200 | Gravel | 5200 | Gravel |
| 5300 | Gravel | 5300 | Gravel |
| 5400 | Gravel | 5400 | Gravel |
| 5500 | Gravel | 5500 | Gravel |
| 5600 | Gravel | 5600 | Gravel |
| 5700 | Gravel | 5700 | Gravel |
| 5800 | Gravel | 5800 | Gravel |
| 5900 | Gravel | 5900 | Gravel |
| 6000 | Gravel | 6000 | Gravel |
| 6100 | Gravel | 6100 | Gravel |
| 6200 | Gravel | 6200 | Gravel |
| 6300 | Gravel | 6300 | Gravel |
| 6400 | Gravel | 6400 | Gravel |
| 6500 | Gravel | 6500 | Gravel |
| 6600 | Gravel | 6600 | Gravel |
| 6700 | Gravel | 6700 | Gravel |
| 6800 | Gravel | 6800 | Gravel |
| 6900 | Gravel | 6900 | Gravel |
| 7000 | Gravel | 7000 | Gravel |
| 7100 | Gravel | 7100 | Gravel |
| 7200 | Gravel | 7200 | Gravel |
| 7300 | Gravel | 7300 | Gravel |
| 7400 | Gravel | 7400 | Gravel |
| 7500 | Gravel | 7500 | Gravel |
| 7600 | Gravel | 7600 | Gravel |
| 7700 | Gravel | 7700 | Gravel |
| 7800 | Gravel | 7800 | Gravel |
| 7900 | Gravel | 7900 | Gravel |
| 8000 | Gravel | 8000 | Gravel |
| 8100 | Gravel | 8100 | Gravel |
| 8200 | Gravel | 8200 | Gravel |
| 8300 | Gravel | 8300 | Gravel |
| 8400 | Gravel | 8400 | Gravel |
| 8500 | Gravel | 8500 | Gravel |
| 8600 | Gravel | 8600 | Gravel |
| 8700 | Gravel | 8700 | Gravel |
| 8800 | Gravel | 8800 | Gravel |
| 8900 | Gravel | 8900 | Gravel |
| 9000 | Gravel | 9000 | Gravel |
| 9100 | Gravel | 9100 | Gravel |
| 9200 | Gravel | 9200 | Gravel |
| 9300 | Gravel | 9300 | Gravel |
| 9400 | Gravel | 9400 | Gravel |
| 9500 | Gravel | 9500 | Gravel |
| 9600 | Gravel | 9600 | Gravel |
| 9700 | Gravel | 9700 | Gravel |
| 9800 | Gravel | 9800 | Gravel |
| 9900 | Gravel | 9900 | Gravel |
| 10000 | Gravel | 10000 | Gravel |

SHEET INDEX

| N.O. | TITLE |
|--------|---|
| CS 000 | COVER SHEET |
| ES 050 | EXISTING TOPOGRAPHIC PLAN |
| ES 100 | OVERALL EROSION SEDIMENT CONTROL PLAN |
| ES 101 | EROSION AND SEDIMENT CONTROL PLAN |
| ES 102 | EROSION AND SEDIMENT CONTROL PLAN |
| ES 103 | EROSION AND SEDIMENT CONTROL PLAN |
| ES 104 | EROSION AND SEDIMENT CONTROL PLAN |
| ES 105 | EROSION AND SEDIMENT CONTROL NOTES |
| ES 106 | EROSION AND SEDIMENT CONTROL DETAILS |
| ES 107 | EROSION AND SEDIMENT CONTROL DETAILS |
| ES 108 | EROSION AND SEDIMENT CONTROL DETAILS |
| ES 109 | EROSION AND SEDIMENT CONTROL DETAILS |
| ES 110 | EROSION AND SEDIMENT CONTROL DETAILS |
| ES 111 | EROSION AND SEDIMENT CONTROL DETAILS |
| ES 112 | EROSION AND SEDIMENT CONTROL DETAILS |
| ES 113 | WELL PAD CROSS SECTION PLAN |
| ES 114 | WELL PAD CROSS SECTIONS A AND B |
| ES 115 | STOCKPILE CROSS SECTIONS C, D, E AND F |
| ES 116 | ARBOR LANE PLAN AND PROFILE |
| ES 117 | ACCESS ROAD PLAN AND PROFILE |
| ES 118 | ROAD CROSS SECTIONS |
| GE 500 | GEOTECHNICAL SUBSURFACE SUMMARY |
| GE 501 | GEOTECHNICAL SUBSURFACE SUMMARY |
| GE 502 | GEOTECHNICAL CROSS SECTIONS |
| GE 503 | GEOTECHNICAL TEST BORING INFORMATION |
| GE 504 | GEOTECHNICAL SUBSURFACE DETAILS AND NOTES |
| PC 600 | RECLAMATION PLAN WITH AERIAL |
| PC 601 | RECLAMATION PLAN |



Michael Baker
INTERNATIONAL
MICHAEL BAKER INTERNATIONAL
CONSULTING ENGINEERS
MOON TOWNSHIP, PENNSYLVANIA

REVISION RECORD

| Date | No. | Description |
|------------|-----|-----------------------------|
| 12-21-2016 | 01 | REVISED PER WV DEP COMMENTS |
| | 02 | |
| | 03 | |
| | 04 | |
| | 05 | |
| | 06 | |
| | 07 | |
| | 08 | |

HICKS WELL PAD
FORK RIDGE ROAD - C.R. 17
CLAY DISTRICT, MARSHALL COUNTY
PREPARED FOR:
CHEVRON APPALACHIA, LLC
800 MOUNTAIN VIEW DRIVE
SMITHFIELD, PA 15478

COVER SHEET
Project Number: 153816
Drawing Scale: AS SHOWN
Date Issued: 10-13-2016
Index Number:
Drawn By: JAC
Checked By: BJB
Project Manager: TJP
CS000

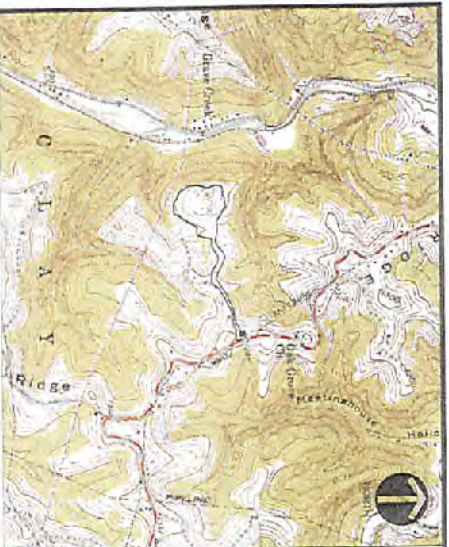

SITE LOCATION MAP
USGS MOUNDSVILLE & GLEN EASTON QUADS
 1" = 2000'

NOTES:

- 1 SILT FENCE, GROSS DRAINS AND ROCK FILTERS SHALL REMAIN OPERATIONAL UNTIL THE SITE HAS BEEN RESTORED TO ORIGINAL TOPOGRAPHY
- 2 ALL GROSS DRAINS, ROCK FILTERS AND ROCK CHECK DAMS SHALL REMAIN IN PLACE WITHIN THE GRAVEL ACCESS ROAD, UNLESS OTHERWISE NOTED
- 3 COMPACTION OF RECLAMATION FILL MATERIAL TO BE 90% OF THE STANDARD PROCTOR DENSITY PER ASTM D1557, 1.5% OF OPTIMUM MOISTURE. 2-INCH MAX. LIFT THICKNESS (TYPE ALL RECLAMATION FILL SLOPES)

SITE RESTORATION SEQUENCE:

- 1 ONCE OPERATIONS ARE COMPLETE, SEED AND MULCH ALL DISTURBED AREAS, USING THE SPECIFIED SEEDING REQUIREMENT FOUND ON THE DETAILED PLAN. ALL DISTURBED AREAS MUST BE TEMPORARILY STABILIZED IF REMAINING IDLE OR ANTICIPATED TO REMAIN IDLE.
- 2 RESEED ALL DISTURBED AREAS IF VEGETATION IS NOT ESTABLISHED WITHIN 30 DAYS.
- 3 REMOVE THE SEDIMENT BASIN BY:
 - a. DEMOLISH THE BASIN AS NECESSARY USING A PUMPED WATER FILTER BAG.
 - b. REMOVE THE TEMPORARY RISER, OUTLET PIPE AND RIPRAP OUTLET PROTECTION.
 - c. REGRADE THE BASIN TO THE ORIGINAL TOPOGRAPHY.
- 4 REMOVE ALL SILT FENCE AND ROCK FILTERS FOLLOWING COMPLETION OF THE ABOVE STEPS AND AFTER THE SITE HAS A UNIFORM 70% PERENNIAL VEGETATIVE COVER.
- 5 SPREAD ROCK FILTER RIPRAP OVER RIPRAP APRONS.
- 6 VALVES ON PAD DRAINAGE SUMPS SHALL REMAIN OPEN AFTER DRILLING AND COMPLETION OPERATIONS ARE COMPLETE. SUMPS AND VALVES TO REMAIN IN PLACE FOR LIFE OF THE VELL PAD AND SHALL BE MAINTAINED AS NEEDED TO ENSURE OPERABILITY.

TOTAL AREA = 27.4 AC
 DISTURBED AREA = 27.4 AC



Know what's below
 Call before you dig

SITE RESTORATION LEGEND

- LIMITS OF DISTURBANCE/PROJECT LIMIT
- PERMANENT SEED AND MULCH

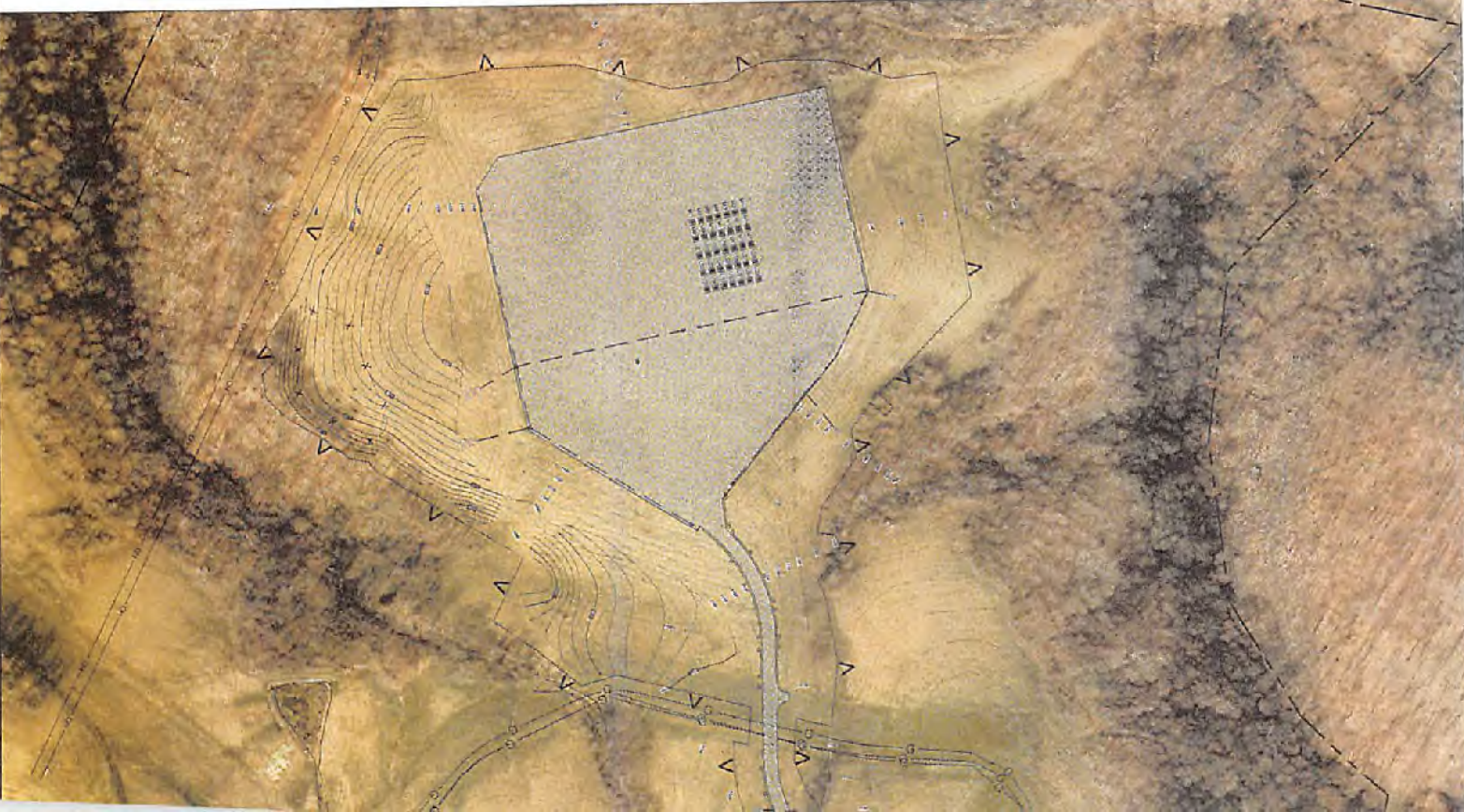

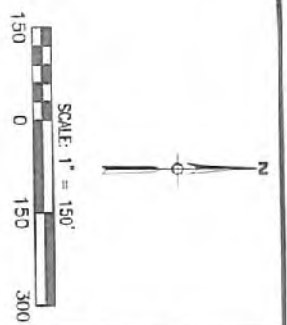

| REVISION RECORD | |
|-----------------|----|
| Date | No |
| 12-21-2016 | 01 |
| - | 02 |
| - | 03 |
| - | 04 |
| - | 05 |
| - | 06 |
| - | 07 |
| - | 08 |

Michael Baker
INTERNATIONAL
 MICHAEL BAKER INTERNATIONAL
 CONSULTING ENGINEERS
 MOON TOWNSHIP, PENNSYLVANIA

HICKS WELL PAD
 FORK RIDGE ROAD - C.R. 17
 CLAY DISTRICT, MARSHALL COUNTY
 PREPARED FOR
CHEVRON APPALACHIA, LLC
 800 MOUNTAIN VIEW DRIVE
 SMITHFIELD, PA 15478

Handwritten signature and date: [Signature] 11/13/17

RECLAMATION
 PLAN WITH AERIAL

Project Number 159618
 Drawing Scale AS SHOWN
 Date Issued 10.13.2016
 Index Number
 Drawn By JNS
 Checked By EHR
 Project Manager TMP
PC 600