



west virginia department of environmental protection

Office of Oil and Gas
601 57th Street, S.E.
Charleston, WV 25304
(304) 926-0450
fax: (304) 926-0452

Austin Caperton, Cabinet Secretary
www.dep.wv.gov

Friday, May 18, 2018
WELL WORK PERMIT
Horizontal 6A / New Drill

XTO ENERGY, INC.
810 HOUSTON STREET

FORT WORTH, TX 76102

Re: Permit approval for ICE EAST UNIT 11H
47-033-05919-00-00

This well work permit is evidence of permission granted to perform the specified well work at the location described on the attached pages and located on the attached plat, subject to the provisions of Chapter 22 of the West Virginia Code of 1931, as amended, and all rules and regulations promulgated thereunder, and to any additional specific conditions and provisions outlined in the pages attached hereto. Notification shall be given by the operator to the Oil and Gas Inspector at least 24 hours prior to the construction of roads, locations, and/or pits for any permitted work. In addition, the well operator shall notify the same inspector 24 hours before any actual well work is commenced and prior to running and cementing casing. Spills or emergency discharges must be promptly reported by the operator to 1-800-642-3074 and to the Oil and Gas Inspector.

Please be advised that form WR-35, Well Operators Report of Well Work is to be submitted to this office within 90 days of completion of permitted well work, as should form WR-34 Discharge Monitoring Report within 30 days of discharge of pits, if applicable. Failure to abide by all statutory and regulatory provisions governing all duties and operations hereunder may result in suspension or revocation of this permit and, in addition, may result in civil and/or criminal penalties being imposed upon the operators.

Per 35 CSR 4-5.2.g this permit will expire in two (2) years from the issue date unless permitted well work is commenced. If there are any questions, please feel free to contact me at (304) 926- 0450.

James A. Martin
Chief

A blue ink signature of James A. Martin, Chief, is written over a faint, illegible background.

Operator's Well Number: ICE EAST UNIT 11H
Farm Name: XTO ENERGY INC
U.S. WELL NUMBER: 47-033-05919-00-00
Horizontal 6A New Drill
Date Issued: 5/18/2018

PERMIT CONDITIONS

West Virginia Code § 22-6A-8(d) allows the Office of Oil and Gas to place specific conditions upon this permit. Permit conditions have the same effect as law. Failure to adhere to the specified permit conditions may result in enforcement action.

CONDITIONS

1. This proposed activity may require permit coverage from the United States Army Corps of Engineers (USACE). Through this permit, you are hereby being advised to consult with USACE regarding this proposed activity.
2. If the operator encounters an unanticipated void, or an anticipated void at an unanticipated depth, the operator shall notify the inspector within 24 hours. Modifications to the casing program may be necessary to comply with W. Va. Code § 22-6A-5a (12), which requires drilling to a minimum depth of thirty feet below the bottom of the void, and installing a minimum of twenty (20) feet of casing. Under no circumstance should the operator drill more than one hundred (100) feet below the bottom of the void or install less than twenty (20) feet of casing below the bottom of the void.
3. When compacting fills, each lift before compaction shall not be more than 12 inches in height, and the moisture content of the fill material shall be within limits as determined by the Standard Proctor Density test of the actual soils used in specific engineered fill, ASTM D698, Standard Test Method for Laboratory Compaction Characteristics of Soil Using Standard Effort, to achieve 95 % compaction of the optimum density. Each lift shall be tested for compaction, with a minimum of two tests per lift per acre of fill. All test results shall be maintained on site and available for review.
4. Operator shall install signage per § 22-6A-8g (6) (B) at all source water locations included in their approved water management plan within 24 hours of water management plan activation.
5. Oil and gas water supply wells will be registered with the Office of Oil and Gas and all such wells will be constructed and plugged in accordance with the standards of the Bureau for Public Health set forth in its Legislative rule entitled *Water Well Regulations*, 64 C.S.R. 19. Operator is to contact the Bureau of Public Health regarding permit requirements. In lieu of plugging, the operator may transfer the well to the surface owner upon agreement of the parties. All drinking water wells within fifteen hundred feet of the water supply well shall be flow tested by the operator upon request of the drinking well owner prior to operating the water supply well.
6. Pursuant to the requirements pertaining to the sampling of domestic water supply wells/springs the operator shall, no later than thirty (30) days after receipt of analytical data provide a written copy to the Chief and any of the users who may have requested such analyses.
7. 24 hours prior to the initiation of the completion process the operator shall notify the Chief or his designee.
8. During the completion process the operator shall monitor annular pressures and report any anomaly noticed to the chief or his designee immediately.
9. If any explosion or other accident causing loss of life or serious personal injury occurs in or about a well or well work on a well, the well operator or its contractor shall give notice, stating the particulars of the explosion or accident, to the oil and gas inspector and the Chief, within 24 hours of said accident.
10. During the casing and cementing process, in the event cement does not return to the surface, the oil and gas inspector shall be notified within 24 hours.

PERMIT CONDITIONS

11. The operator shall provide to the Office of Oil and Gas the dates of each of the following within 30 days of their occurrence: completion of construction of the well pad, commencement of drilling, cessation of drilling, completion of any other permitted well work, and completion of the well. Such notice shall be provided by sending an email to DEPOOGNotify@wv.gov.



west virginia department of environmental protection

Office of Oil and Gas
601 57th Street, S.E.
Charleston, WV 25304
(304) 926-0450
Fax: (304) 926-0452

Austin Caperton, Cabinet Secretary
dep.wv.gov

**ORDER
ISSUED UNDER
WEST VIRGINIA CODE, CHAPTER 22, ARTICLE 6A**

TO: XTO Energy, Inc.
810 Houston Street
Fort Worth, TX 76102

DATE: May 15, 2018
ORDER NO.: 2018-W-1

INTRODUCTION

This Order (hereinafter "Order") is issued by the Office of Oil and Gas (hereinafter "OOG"), by and through its Chief, pursuant to the authority of W. Va. Code §§ 22-1-1, 22-6-1 and 22-6A-1 *et seq.*, to XTO Energy, Inc. (hereinafter "XTO" or "Operator"), collectively the "Parties."

FINDINGS OF THE CHIEF

In support of this Order, the Chief hereby finds the following:

1. OOG, an office within the West Virginia Department of Environmental Protection, is the agency with the duty and authority to execute and enforce W. Va. Code §22-6-1 and §22-6A-1 *et seq.*, and the rules and regulations promulgated thereunder.
2. XTO is a "person" as defined by W. Va. Code §22-6-1(n), with a corporate address as 810 Houston Street, Fort Worth, Texas 76102
3. On May 19, 2017, XTO submitted a well work permit application identified as API# 47-033-05898. Then on November 1, 2017 and January 10, 2018, XTO Energy, Inc. also submitted well work permit applications identified as API#s 47-033-05913 and 47-033-05919. The three proposed wells are to be located on the Ice Pad in Clay District of Harrison County, West Virginia.
4. On May 19, 2017, XTO requested a waiver for Wetlands A and B outlined in Attachment 1, from well location restriction requirements in W. Va. Code §22-6A-12(b) for the well work permit applications identified as API#s 47-033-05898, 47-033-05913 and 47-033-05919.

CONCLUSIONS OF LAW

1. West Virginia Code §22-1-6(d) requires, in part, that “in addition to other powers, duties and responsibilities granted and assigned to the secretary by this chapter, the secretary is authorized and empowered to...(3) Enter private lands to make surveys and inspections for environmental protection purposes; to investigate for violations of statutes or rules which the Office of Oil and Gas is charged with enforcing; to serve and execute warrants and processes; to make arrests; issue orders, which for the purposes of this chapter include consent agreements; and to otherwise enforce the statutes or rules which the Office of Oil and Gas is charged with enforcing.”
2. West Virginia Code §22-6A-2(a)(6) requires, in part, that “Concomitant with the broad powers to condition the issuance of well work permits, the secretary should also have broad authority to waive certain minimum requirements of this article when, in his or her discretion, such waiver is appropriate: *Provided*, That the secretary shall submit a written report of the number of waivers granted to the Legislature commencing January 1, 2013, and each year thereafter.”
3. West Virginia Code §22-6A-12(b) requires, in part, that “no well pad may be prepared or well drilled within one hundred feet measured horizontally from any perennial stream, natural or artificial lake, pond or reservoir, or a wetland, or within three hundred feet of a naturally reproducing trout stream. No well pad may be located within one thousand feet of a surface or ground water intake of a public water supply. The distance from the public water supply as identified by the Office of Oil and Gas shall be measured as follows: (1) For a surface water intake on a lake or reservoir, the distance shall be measured from the boundary of the lake or reservoir. (2) For a surface water intake on a flowing stream, the distance shall be measured from a semicircular radius extending upstream of the surface water intake. (3) For a groundwater source, the distance shall be measured from the wellhead or spring. The Office of Oil and Gas may, in its discretion, waive these distance restrictions upon submission of a plan identifying sufficient measures, facilities or practices to be employed during well site construction, drilling and operations to protect the waters of the state. A waiver, if granted, shall impose any permit conditions as the secretary considers necessary.”

ORDER

West Virginia Code §22-6A-12(b) requires, in part, that “no well pad may be prepared or well drilled within one hundred feet measured horizontally from any perennial stream, natural or artificial lake, pond or reservoir, or a wetland. The Office of Oil and Gas grants the request for a waiver for Wetlands A and B from well location restriction requirements in W. Va. Code §22-6A-12(b) for the well work permit applications identified as API#s 47-033-05898, 47-033-05913 and 47-033-05919. The Office of Oil and Gas hereby **ORDERS** that XTO shall meet the following site construction and operational requirements for the Ice Well Pad:

- a. A berm shall be constructed around the perimeter of the pad to contain any potential spills and storm water runoff. Berm is to be at least twenty-four inches (24”) in height;
- b. Erosion control blankets shall be installed on all slopes and down gradient locations of the pad as erosion and sediment controlling BMPs;
- c. Wetland A is not at risk sedimentation due to its location upslope of the well pad.
- d. Wetland B shall be protected by the berm constructed around the pad but due to its location across the slope from the pad it is unlikely to be at risk for sedimentation or impact. Extra care shall be provided during construction to ensure no impact to the wetland shall occur.
- e. Disturbed areas not used for operations shall be seeded and mulched per the seeding tables in the WVDEP-OOG Erosion and Sediment Control Manual;
- f. Drill cuttings and associated drilling mud shall be disposed of in a permitted landfill;
- g. Waste generated by the flowback treatment systems shall be sent to offsite disposal at a permitted landfill;
- h. Weekly site inspections shall be conducted to monitor and maintain the integrity of the BMP storm water controls;
- i. Weekly storm water and spill prevention inspections shall be conducted focusing on storm water and spill prevention BMPs and maintenance of these BMPs;
- j. Inspections of the storm water and spill prevention measures shall be conducted after any major storm event defined as a half inch (½”) rain within any twenty-four (24) hour period;
- k. Pad inspections shall be conducted no less than once a week to identify and mitigate potential deficiencies;
- l. All records from inspections shall be maintained on site for the life of the project and be available upon request.

Thus ORDERED, the 15th day of May, 2018.

IN THE NAME OF THE STATE OF WEST VIRGINIA:

OFFICE OF OIL AND GAS
DEPARTMENT OF ENVIRONMENTAL PROTECTION
STATE OF WEST VIRGINIA

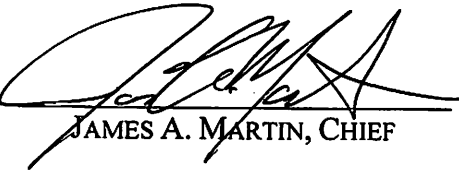
By: 
JAMES A. MARTIN, CHIEF

XTO Energy - Ice Pad Wetland Waiver Attachment 1

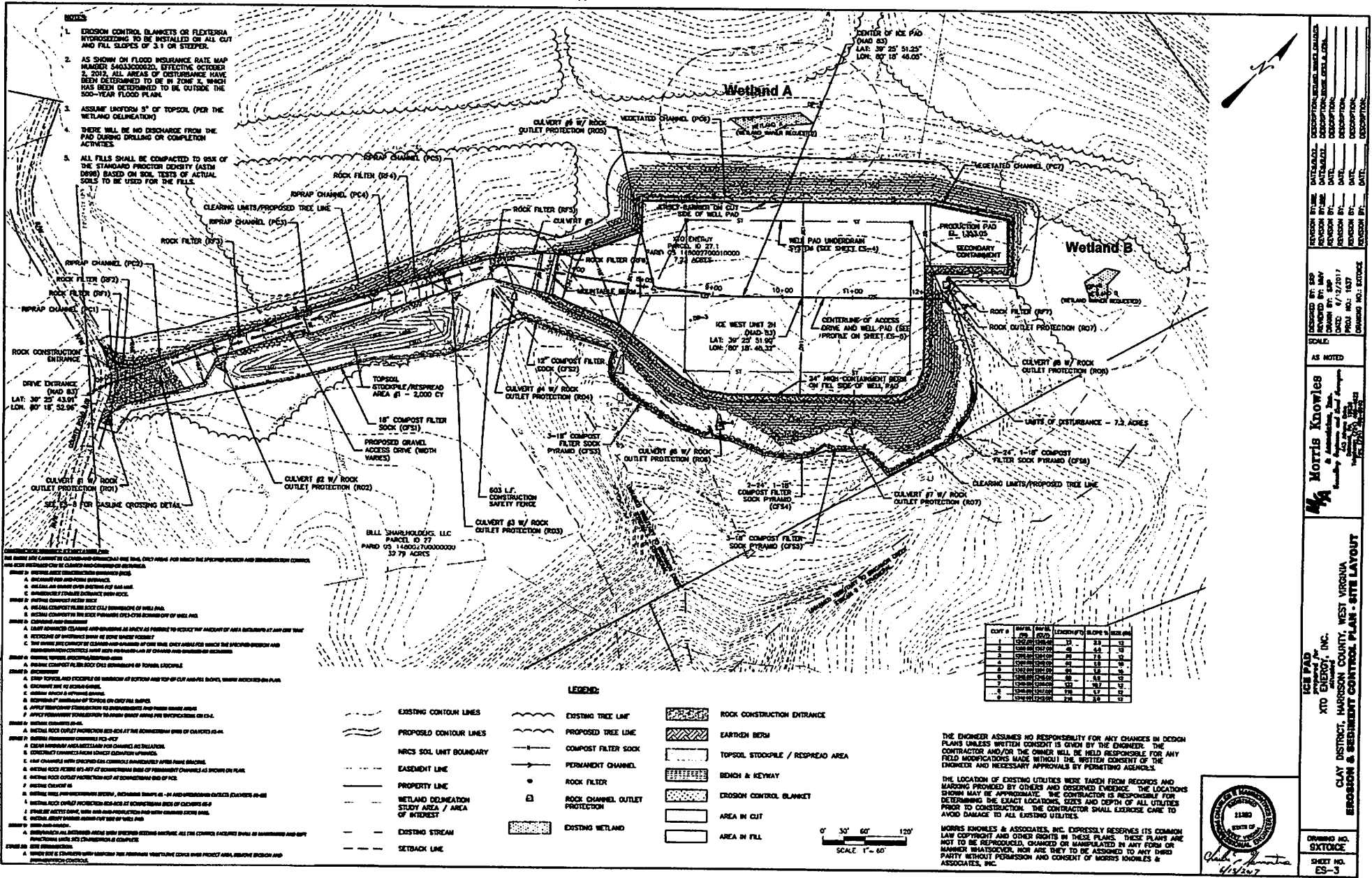

REVISIONS:

NO.	DATE	DESCRIPTION
1	4/15/17	ISSUE FOR PERMIT
2	4/15/17	REVISIONS TO PERMIT
3	4/15/17	REVISIONS TO PERMIT
4	4/15/17	REVISIONS TO PERMIT
5	4/15/17	REVISIONS TO PERMIT
6	4/15/17	REVISIONS TO PERMIT
7	4/15/17	REVISIONS TO PERMIT
8	4/15/17	REVISIONS TO PERMIT
9	4/15/17	REVISIONS TO PERMIT
10	4/15/17	REVISIONS TO PERMIT

DESIGNED BY: ESR
CHECKED BY: JMM
DATE: 4/15/17
SCALE:
AS NOTED

ICE PAD
 PREPARED BY
Morris Knowles
 ENGINEER
 1180 SOUTH ST.
 CLAYTON, WV 25720
 PHONE: 304-785-1111
 FAX: 304-785-1112
 LICENSE NO. 1180

DRIVING NO. OXTC00E
SHEET NO. ES-3

DATE: 4/15/17

WW-6B
(04/15)

API NO. 47- _____
 OPERATOR WELL NO. Ice East Unit 11H
 Well Pad Name: Ice Pad

STATE OF WEST VIRGINIA
DEPARTMENT OF ENVIRONMENTAL PROTECTION, OFFICE OF OIL AND GAS
WELL WORK PERMIT APPLICATION

- 1) Well Operator: XTO Energy Inc.

<u>494487940</u>	<u>Harrison</u>	<u>Clay</u>	<u>Shinnston</u>
------------------	-----------------	-------------	------------------

Operator ID County District Quadrangle
- 2) Operator's Well Number: Ice East Unit 11H Well Pad Name: Ice Pad
- 3) Farm Name/Surface Owner: XTO Energy Inc. Public Road Access: CR 8/6 (Nutter Run)
- 4) Elevation, current ground: 1,352' Elevation, proposed post-construction: 1,363.5'
- 5) Well Type (a) Gas Oil _____ Underground Storage _____
 Other _____
 (b) If Gas Shallow Deep _____
 Horizontal
- 6) Existing Pad: Yes or No No
- 7) Proposed Target Formation(s), Depth(s), Anticipated Thickness and Expected Pressure(s):
Target Formation: Marcellus, Depth 7,378'-7,517', Anticipated Thickness: 150', Associated pressure: 4,650 psi
- 8) Proposed Total Vertical Depth: 7,498'
- 9) Formation at Total Vertical Depth: Marcellus
- 10) Proposed Total Measured Depth: 17,659'
- 11) Proposed Horizontal Leg Length: 9,549'
- 12) Approximate Fresh Water Strata Depths: 115', 250'
- 13) Method to Determine Fresh Water Depths: Closest Offsetting Well Records and Local Stream Elevations
- 14) Approximate Saltwater Depths: 1200'
- 15) Approximate Coal Seam Depths: 390', 490'
- 16) Approximate Depth to Possible Void (coal mine, karst, other): 480'-490'
- 17) Does Proposed well location contain coal seams directly overlying or adjacent to an active mine? Yes _____ No
- (a) If Yes, provide Mine Info: Name: _____
 Depth: _____
 Seam: _____
 Owner: _____

WW-6B
(04/15)

API NO. 47- _____
 OPERATOR WELL NO. Ice East Unit 11H
 Well Pad Name: Ice Pad

18) CASING AND TUBING PROGRAM

TYPE	Size (in)	New or Used	Grade	Weight per ft. (lb/ft)	FOOTAGE: For Drilling (ft)	INTERVALS: Left in Well (ft)	CEMENT: Fill-up (Cu. Ft.)/CTS
Conductor	24	New	PE&B	95	40	40	59 / CTS
Fresh Water	13.375	New	H40	48	550	550	497 / CTS
Coal							
Intermediate	9.625	New	J55	36	3,000	3,000	1,222 / CTS
Production	5.5	New	J55	20	17,659	17,659	3,523 / 5,830
Tubing							
Liners							

*SDEW
1/9/2017*

TYPE	Size (in)	Wellbore Diameter (in)	Wall Thickness (in)	Burst Pressure (psi)	Anticipated Max. Internal Pressure (psi)	Cement Type	Cement Yield (cu. ft./k)
Conductor	24	28	0.375	940	40	Standard	1.19
Fresh Water	13.375	17.5	0.33	1730	450	Standard	1.19
Coal							
Intermediate	9.625	12.25	0.352	3520	2440	Standard	1.19
Production	5.5	8.5	0.361	12640	6100	50 50 POZ (Class H Tail)	1.13 / 1.18
Tubing							
Liners							

PACKERS

Kind:				
Sizes:				
Depths Set:				

Ice East Unit 11H – Mine Void Encounter Plan

Per communications with the WV Geology and Economic Survey there is a possible mine void in the Pittsburgh Coal seam under the Ice Pad in Harrison County, WV. In preparation for drilling through a mine void, we will nipple up an annular preventer to be able to handle any flow should the void actually be encountered. We expect it to come in around 480-490' TVD from GL. We plan to set 13 3/8" casing as a surface/coal protective string ~50' below the base of this void.

A cement basket will be run as close as possible to the top of the void.

A cement balance job will be performed to cement the shoe and the annulus below the mine if circulation cannot be established. A grout cement job will be performed on the annulus to cement above the mine.

Once cemented in place, we will continue on with our normal casing design, which would be to set 9 5/8" intermediate casing at ~3,000 ft.

Jake Coykendall
XTO Energy
Drilling Engineer
724-766-6968
Jacob_coykendall@xtoenergy.com

RECEIVED
Office of Oil and Gas

JAN 10 2018

WV Department of
Environmental Protection

WW-6B
(10/14)

API NO. 47-_____
OPERATOR WELL NO. Ice East Unit 11H
Well Pad Name: Ice Pad

19) Describe proposed well work, including the drilling and plugging back of any pilot hole:

Drill a new horizontal Marcellus well, utilizing synthetic mud and a closed loop system for both drilling and completion. Install new casing with centralizers.

20) Describe fracturing/stimulating methods in detail, including anticipated max pressure and max rate:

1. Acid Stage - Typically 1500 gallons of 7.5% hydrochloric acid to clear the perforation path in the wellbore.
2. Sand / Proppant Stages - Several stages of pumping water combined with sand at a targeted 80 bpm rate. The highest pressure and rate anticipated is 9,500 psig and 100 bpm. The sand size may vary from 100 mesh to 30/50 mesh size. 12,500 bbls slick water with 220,000 lbs 40/70, 270,000 lbs 100 mesh sands and 2,200 gals FR 133, 1,500 gals Bioplex 301 and 1,190 gals antiscale 30. 3. Flush Stage - Slickwater water stage to fill the wellbore to flush the sand from the wellbore. Depending on the water quality, a biocide, friction reducer, iron control, and scale inhibitor may be injected during the completion as well.

21) Total Area to be disturbed, including roads, stockpile area, pits, etc., (acres): 10.4 +/-

22) Area to be disturbed for well pad only, less access road (acres): 3.4 +/-

23) Describe centralizer placement for each casing string:

Conductor: None
Fresh Water: Every 3rd joint from shoe to surface
Mine: Every 3rd joint from shoe to surface (if applicable)
Intermediate: Every 3rd joint from shoe to surface
Production: Every 3rd joint from shoe to 1,000' above the kick-off point

24) Describe all cement additives associated with each cement type:

Conductor: None
Fresh Water: Calcium Chloride and super flake
Mine: Calcium Chloride and super flake (if applicable)
Intermediate: Calcium Chloride and super flake
Production: Calcium Chloride, Bentonite, super flake, Air-Out, CR-1, FL-300, SEC10

25) Proposed borehole conditioning procedures:

Conductor: Hole is auger drilled: No conditioning required.
Fresh Water: Condition hole with air at TD until visibly clean, run casing, circulate and clear 1.5x pipe volume with fresh water before cementing.
Mine: Condition hole with air at TD until visibly clean, run casing, circulate and clear 1.5x pipe volume with water before cementing (if applicable).
Intermediate: Condition hole with air at TD until visibly clean, run casing, circulate and clear 1.5x pipe volume with water before cementing.
Production: Circulate hole with synthetic based drilling fluid at TD (1 bottoms up for each 2,000' of lateral drilled). TOOH and circulate minimum of 1 bottoms up and until returns are minimal at the base of the curve. Run casing, circulate and ensure good returns before cementing.

*Note: Attach additional sheets as needed.

Ice East 11H
Marion County, West Virginia

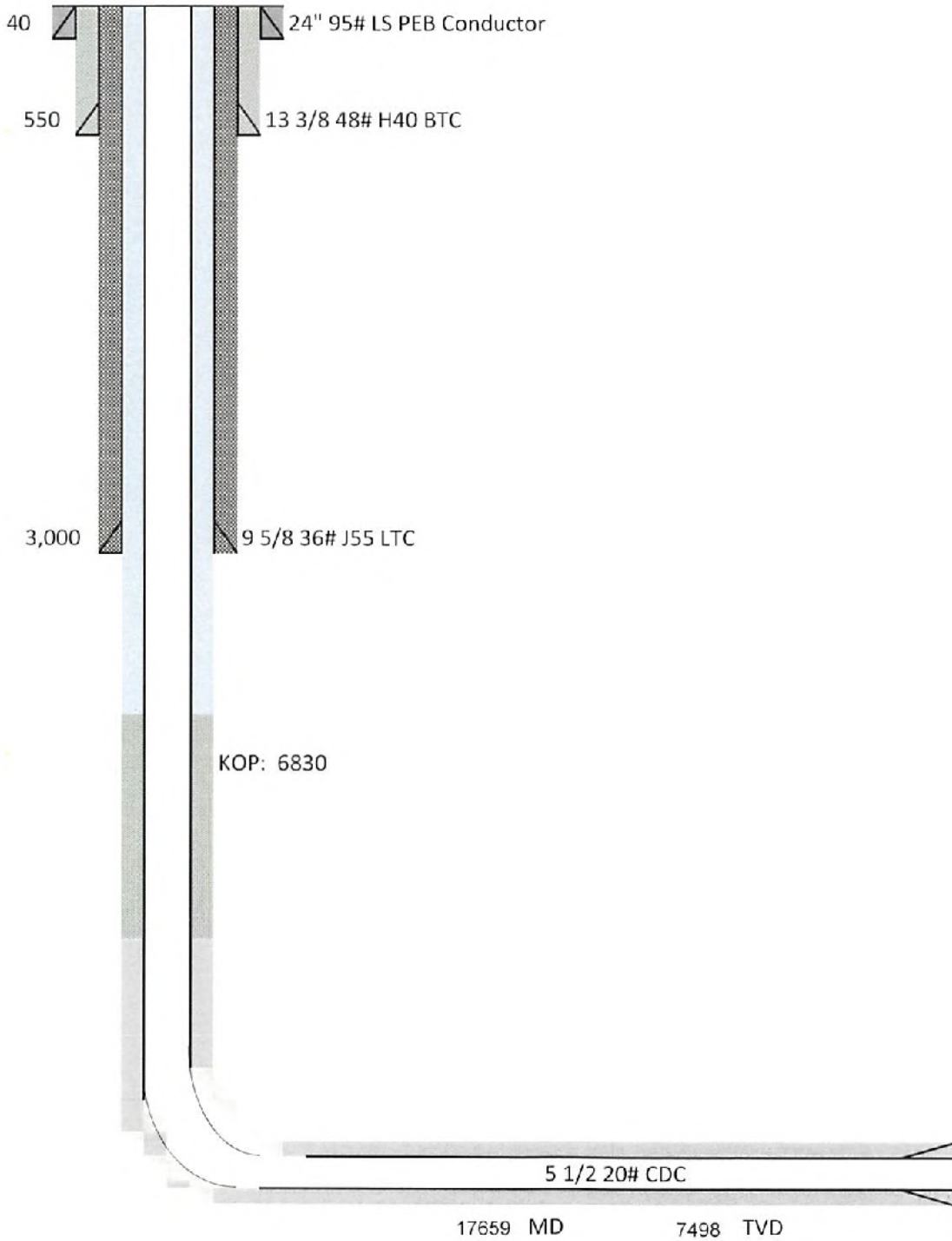

RECEIVED
Office of Oil and Gas

JAN 10 2018

WV Department of
Environmental Protection

WW-9
(4/16)

API Number 47 - _____ - _____
Operator's Well No. Ice East Unit 11H

STATE OF WEST VIRGINIA
DEPARTMENT OF ENVIRONMENTAL PROTECTION
OFFICE OF OIL AND GAS

FLUIDS/ CUTTINGS DISPOSAL & RECLAMATION PLAN

Operator Name XTO Energy Inc. OP Code 494487940

Watershed (HUC 10) Lower West Fork River Quadrangle Shinnston

Do you anticipate using more than 5,000 bbls of water to complete the proposed well work? Yes No

Will a pit be used? Yes No

If so, please describe anticipated pit waste: _____

Will a synthetic liner be used in the pit? Yes No If so, what ml.? _____

Proposed Disposal Method For Treated Pit Wastes:

- Land Application
- Underground Injection (UIC Permit Number 4706509721, 4708505151, 3416729577, 3412124086, 3412123995)
- Reuse (at API Number _____)
- Off Site Disposal (Supply form WW-9 for disposal location)
- Other (Explain _____)

*SDW
1/9/2017*

Will closed loop system be used? If so, describe: Depending on brand, system would entail 2 centrifuges & another cutting drying method: grinder, drying shakers or verti-g mud.

Drilling medium anticipated for this well (vertical and horizontal)? Air, freshwater, oil based, etc. Air/water to 7100', then switch to synthetic

-If oil based, what type? Synthetic, petroleum, etc. Synthetic

Additives to be used in drilling medium? See additional page

Drill cuttings disposal method? Leave in pit, landfill, removed offsite, etc. Landfill

-If left in pit and plan to solidify what medium will be used? (cement, lime, sawdust) NA

-Landfill or offsite name/permit number? Meadowbrook Landfill - #SWF 1032

Permittee shall provide written notice to the Office of Oil and Gas of any load of drill cuttings or associated waste rejected at any West Virginia solid waste facility. The notice shall be provided within 24 hours of rejection and the permittee shall also disclose where it was properly disposed.

I certify that I understand and agree to the terms and conditions of the GENERAL WATER POLLUTION PERMIT issued on August 1, 2005, by the Office of Oil and Gas of the West Virginia Department of Environmental Protection. I understand that the provisions of the permit are enforceable by law. Violations of any term or condition of the general permit and/or other applicable law or regulation can lead to enforcement action.

I certify under penalty of law that I have personally examined and am familiar with the information submitted on this application form and all attachments thereto and that, based on my inquiry of those individuals immediately responsible for obtaining the information, I believe that the information is true, accurate, and complete. I am aware that there are significant penalties for submitting false information, including the possibility of fine or imprisonment.

Company Official Signature *[Signature]*

Company Official (Typed Name) Gary Beall

Company Official Title Production Superintendent

Subscribed and sworn before me this 3rd day of January, 20 18

[Signature] Notary Public

My commission expires 12/22/18

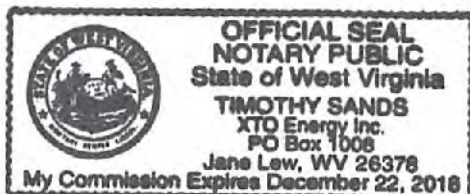

RECEIVED
Office of Oil and Gas

JAN 10 2018

WV Department of
Environmental Protection

Form WW-9

Operator's Well No. Ice East Unit 11H

XTO Energy Inc.

Proposed Revegetation Treatment: Acres Disturbed 10.4 +/- Prevegetation pH _____

Lime 3 Tons/acre or to correct to pH _____

Fertilizer type 10-20-20

Fertilizer amount 1000 lbs/acre

Mulch 3 Tons/acre

Seed Mixtures

Temporary

Permanent

Seed Type lbs/acre

Seed Type lbs/acre

Per plans

Attach:

Maps(s) of road, location, pit and proposed area for land application (unless engineered plans including this info have been provided). If water from the pit will be land applied, include dimensions (L x W x D) of the pit, and dimensions (L x W), and area in acreage, of the land application area.

Photocopied section of involved 7.5' topographic sheet.

Plan Approved by: S. DeWanette

Comments: Pre-seed/mulch all disturbed areas as soon as reasonably possible per regulation. Upgrade E&S as necessary per WV DEP E&S manual.

Title: BOG Inspector

Date: 1/9/2017

Field Reviewed? Yes No

RECEIVED
Office of Oil and Gas

JAN 10 2018

WV Department of
Environmental Protection

XTO Drilling Additives

Product Name	CAS#
Anco Mul XL	8002-43-5
Kensol 48H	64742-47-8
ANCO BAR (Barite)	7727-43-7
ANCO Drill (A, N)	25083-02-03
Anco Mul Ow	68442-77-3
Anco Mul P	70321-73-2
Anco Mul S	71.36-3 & 64742-95-6
Anco Mul Thin	111-76-2
	112-34-5
	104-76-7
	84989-14-0
	57-55-6
ANCO Phalt S	NA
ANCO Trol	NA
Calcium Carbonate	14808-60-7
	1317-65-3
Calcium Chloride	10043-52-4
Cedar Fiber	11132-73-3
CI-300A	NA
Graphite	7782-42-5
	14808-60-7
GSX-602 Petrogel 100	14808-60-7
	67-63-0
Lime	1305-62-0
	1305-78-8
	7631-86-9
	1309-48-4
Mica (F,C)	12001-26-2
	14808-60-7
Oil Dry	12174-11-7
	14808-60-7
Potassium Chloride (KCl)	7447-40-7
Salt	7647-14-5
Synthetic Based Mud	
Thunder Plug	
Walnut (F,M & C)	NA
Claytone II	

RECEIVED
Office of Oil and Gas

JAN 10 2018

WV Department of
Environmental Protection

Revised (3/15)

Site Safety Plan Table of Contents

For H6A Well Work Permits and Deep Well Work Permits

Please prepare a Site Safety Plan to accompany each applicable H6A and/or Deep well work permit, adhering to the following organizational and informational structure. Plans submitted must contain an index of the content entirety including page-number references.

1. Contacts, Schedules, and Meetings

- A. Emergency point of contact for the well operator covering all phases of activities and including 24 hour contact information (35-8 5.7.b.4)
- B. List of telephone numbers for (35-8 5.6.4):
 - 1) Operator
 - 2) Contractors
 - 3) DEP office and oil/gas inspector
 - 4) Local emergency response units
 - 5) Local ER personnel
 - 6) All schools and public facilities within a one mile radius of proposed well site (35-8 5.7.b.5)
- C. Method of notification of public of H₂S gas presence and how access will be controlled. (applicable horizontal wells include all residents and emergency response personnel who may be affected by an event. Such events may include the presence of H₂S, blow-outs, and flaring) (35-8 5.7.f.1)
- D. Pre-spud meeting held prior to drilling operations, including (35-8 5.7.h):
 - 1) Attendance log, including personnel to be employed and involved in drilling operations
 - 2) Notification of County oil and gas inspector or other designated Office of Oil and Gas representative
- E. Describe schedule for conducting regular well site safety meetings. Log attendance at all meetings and also initiate check in check out during drilling, completion, and workover phases. (35-8 5.7.h)

2. Maps and Diagrams

- A. Plan view map of location, access road, pit(s), flare lines, nearby dwellings, note the north direction and the prevailing wind direction (35-8 5.7.b.1)
- B. Topographic map of well location, including
 - 1) 1 mile radius of well location
 - 2) UTM NAD 83 coordinates of well site entrance (35-8 5.7.b.2)
 - 3) UTM NAD 83 coordinates of the point the access road intersects the public route (35-8 5.7.b.2)
 - 4) Identify public route number and/or route name (35-8 5.7.b.2)
- C. Evacuation plan for the removal of personnel from the drilling location and residents in the surrounding area who have the potential to be affected by an emergency. (35-8 5.7.b.3)

3. Well Work



- A. Detailed written descriptions of well work and procedure to be used during the drilling, completion, and production phases, including schematic plan views of each (35-8 5.7.a)
- B. Statement detailing how a copy of the plan will be provided to the local emergency planning committee or county emergency services office within at least 7 days from land disturbance or well work. (35-8 5.7.a)

SDW
1/9/2017

FORM W-9

NOTE: THIS PLAT IS FOR WELL LOCATION PURPOSES ONLY AND DOES NOT REPRESENT A COMPLETE BOUNDARY SURVEY. THE PROPERTY LINES SHOWN HEREIN ARE A REPRESENTATION OF FIELD SURVEY AND DEED CALLS. ALL PROPERTY AND DEED REFERENCE SHOWN SHALL BE PREFACED BY "N/F" (NOW OR FORMERLY).

LEGEND

-  WATER WELL
-  SPRING/POND/STREAM
-  SURFACE BOUNDARY

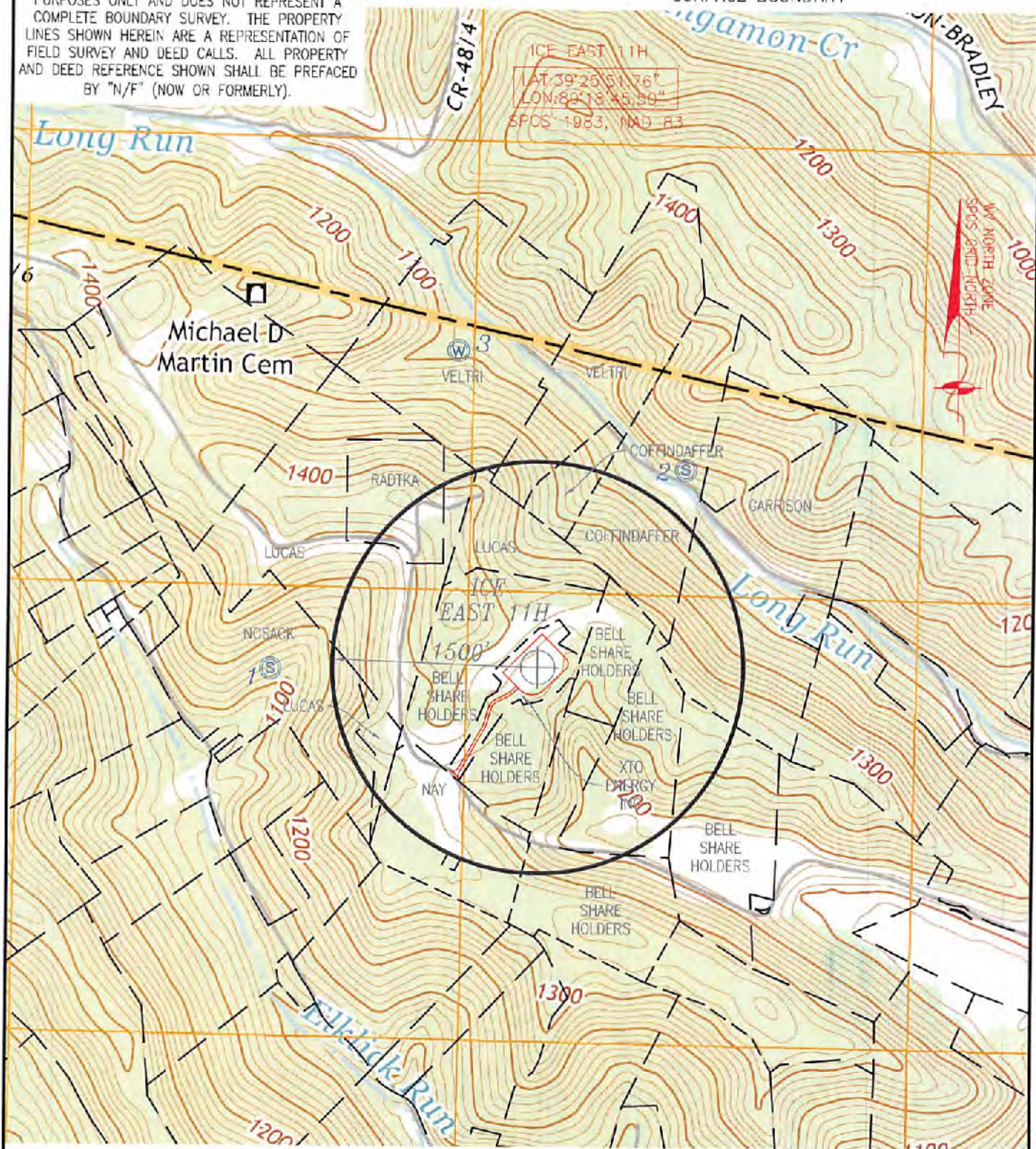

POINT	NAME	ADDRESS	CITY	STATE	ZIP CODE	DISTANCE	BEARING	PARCEL I.D.
1	Michael & Cynthia Nosack	712 Bices Run Road	Shinnston	WV	26431	1950'	S 89°23'04\" W	Tax Map 5-147, Parcel 87
2	Faris W. & Margaret J. Coffindaffer	24 Glenview Drive	Bridgeport	WV	26330	1801'	N 36°26'58\" E	Tax Map 5-148, Parcel 4
3	Tina M. Veltri	48 White Oak Drive	Bridgeport	WV	26330	2382'	N 14°31'16\" W	Tax Map 11-58, Parcel 37

ICE EAST UNIT 11H WATER OVERALL

CLAY DISTRICT, HARRISON COUNTY, WEST VIRGINIA | 12/11/2017 | JC2017-27 | SHEET 2 OF 2



2402 PENNSYLVANIA 66
DELMONT, PA 15626
(724) 757 - 2417
www.jonesconsultant.com

Shinnston Quad (2014)
Marion County, WV
Scale: 1" = 1000'



190 THORN HILL ROAD
WARRENDALE, PA 15086

RECEIVED
Office of Oil and Gas
JAN 10 2018
WV Department of Environmental Protection

BOTTOM HOLE ← 8429' TOP HOLE ← 5923'

SCALE: 1" = 2400'

ICE EAST UNIT 11H

LATITUDE: 39°27'30" SCALE: 1" = 2000'
(USE FOR BOTH TOP AND BOTTOM HOLES)

NOTES ON SURVEY

1. NO DWELLINGS WITHIN 625' WERE FOUND.
2. NO WATER WELLS OR DEVELOPED SPRINGS WITHIN 250' WERE FOUND.
3. TIES TO WELLS AND CORNERS ARE BASED ON STATE PLANE GRID NORTH WV NORTH ZONE NAD 83.
4. WELL ELEVATION ESTABLISHED BY RTK GPS NAVD 88.
5. SURFACE OWNER AND ADJOINER INFORMATION TAKEN FROM THE ASSESSOR AND COUNTY CLERK RECORDS OF HARRISON COUNTY IN OCTOBER 2017 AND FILES PROVIDED BY XTO ENERGY, INC.
6. WELLS SHOWN ARE TAKEN FROM RECORDS OF WVDEP AND SURVEYED LOCATIONS OF WELLS WITHIN 500' OF WELL BORE.

REFERENCES

1" = 200'

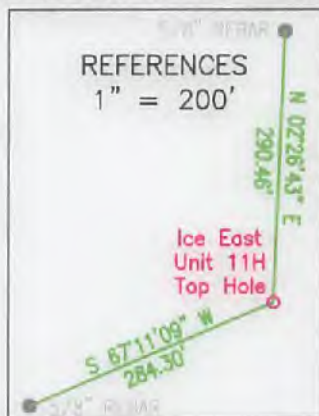

LINE LEGEND

LEASE BOUNDARY	— — — — —
SURFACE BOUNDARY	- - - - -
CREEK / STREAM	~ ~ ~ ~ ~
ROADS	— — — — —
PROPOSED LATERAL	— — — — —
APPROXIMATE CURVE	- - - - -
500' LATERAL OFFSET	- - - - -
EXISTING GAS WELL	⊙

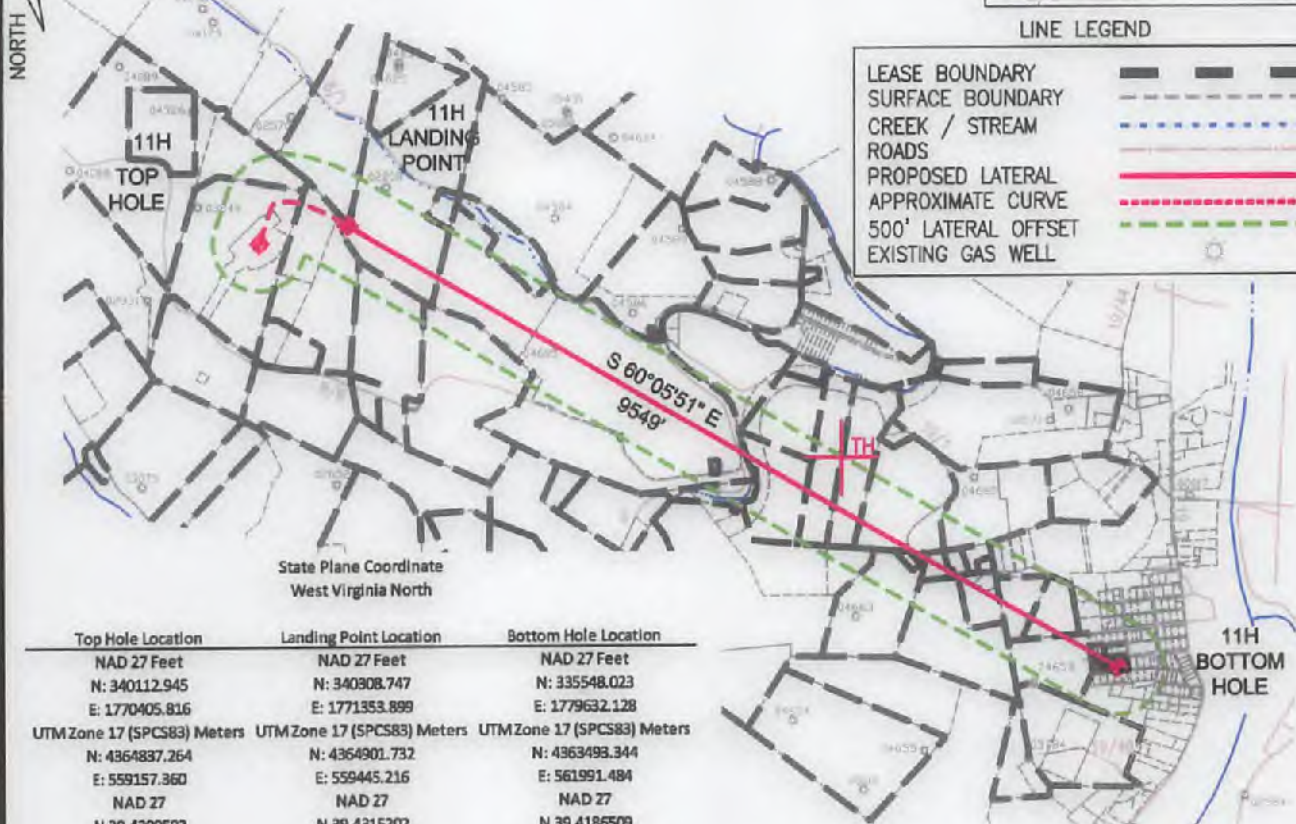

State Plane Coordinate
West Virginia North

Top Hole Location	Landing Point Location	Bottom Hole Location
NAD 27 Feet	NAD 27 Feet	NAD 27 Feet
N: 340112.945	N: 340908.747	N: 335548.023
E: 1770405.816	E: 1771353.899	E: 1779632.128
UTM Zone 17 (SPCS83) Meters	UTM Zone 17 (SPCS83) Meters	UTM Zone 17 (SPCS83) Meters
N: 4364837.264	N: 4364901.732	N: 4363493.344
E: 559157.360	E: 559445.216	E: 561991.484
NAD 27	NAD 27	NAD 27
N 39.4309592	N 39.4315202	N 39.4186509
W 080.3128292	W 080.3094791	W 080.2800267



2402 PENNSYLVANIA 66 DELMONT, PA 15626
(724) 757 - 2417 www.jonesconsultant.com

SHEET 1 OF 2

FILE #: JC2017-27
DRAWING #: ICE EAST UNIT 11H
SCALE: 1" = 2000'
MINIMUM DEGREE OF ACCURACY: 1:2500
PROVEN SOURCE OF ELEVATION: RTK GPS

I, THE UNDERSIGNED, HEREBY CERTIFY THAT THIS PLAT IS CORRECT TO THE BEST OF MY KNOWLEDGE AND BELIEF AND SHOWS ALL THE INFORMATION REQUIRED BY LAW AND THE RULES ISSUED AND PRESCRIBED BY THE DEPARTMENT OF ENVIRONMENTAL PROTECTION.

Signed: [Signature]
R.P.E.: _____ P.S.: 2165



(+) DENOTES LOCATION OF WELL ON UNITED STATES TOPOGRAPHIC MAPS
WVDEP
OFFICE OF OIL & GAS
601 57TH STREET
CHARLESTON, WV 25304



DATE: 5/3/2018
OPERATOR'S WELL #: ICE EAST UNIT 11H
API WELL #: 47 033
STATE COUNTY PERMIT

Well Type: Oil Waste Disposal Production Deep
 Gas Liquid Injection Storage Shallow

WATERSHED: LOWER WEST FORK RIVER (0502000206)
COUNTY/DISTRICT: HARRISON / CLAY
SURFACE OWNER: XTO ENERGY INC
OIL & GAS ROYALTY OWNER: JANICE M. BRENNAN, ET AL

ELEVATION: 1,364' (PROPOSED PAD FINISH GRADE)
QUADRANGLE: SHINNSTON 7.5'
ACREAGE: 7.23±
ACREAGE: 334.1±

DRILL CONVERT DRILL DEEPER REDRILL FRACTURE OR STIMULATE
PLUG OFF OLD FORMATION PERFORATE NEW FORMATION PLUG & ABANDON
CLEAN OUT & REPLUG OTHER CHANGE (SPECIFY): _____

TARGET FORMATION: MARCELLUS ESTIMATED DEPTH: 7,498' (TVD), 17,659' (TMD)
WELL OPERATOR: XTO ENERGY INC. DESIGNATED AGENT: GARY BEALL
Address: 190 THORN HILL ROAD Address: P.O. BOX 1008
City: WARRENDALE State: PA Zip Code: 15086 City: JANE LEW State: WV Zip Code: 26378

ICE EAST UNIT 11H

ICE EAST UNIT 11H		
LEASE	LESSOR	MINERAL ACREAGE
1)	JANICE M. BRENNAN, ET AL	39.50
2)	ROBERT T. JOSEPH, ET AL	27.81
3)	FARIS W. COFFINDAFFER, ET AL	37.375
4)	XTO ENERGY INC	46.00
5)	CNX GAS COMPANY LLC	95.16
6)	XTO ENERGY INC	8.30
7)	LOUISE J. MICHAELS	13.50
8)	ROBERT W. ORR, ET AL	12.88
9)	JARVISVILLE HOLDINGS, LLC, ET AL	21.260
10)	JASON L. STARSICK, ET UX	0.37557
11)	HEATHER STARSICK	0.02
12)	JIMMIE F. ASH, ET UX	1.69
13)	MARK A. ASH, ET UX	1.23
14)	DANIEL WULPERT, ET AL	5.08
15)	JAMES HYDE, ET UX	5.8000
16)	JAMES HYDE, ET UX	5.8300
17)	CHARLES G. ROCKWELL, ET UX	11.00
18)	ROY D. SANDY, ET UX	0.4650
19)	TRACI M. BOYD, ET AL	0.2060
20)	JAMES E. SANDY	0.2060
21)	RONALD E. NUTTER, ET AL	0.4320

	SURFACE OWNER	TAX PARCEL
A	XTO ENERGY INC	5-148-27
B	XTO ENERGY INC	5-148-27.1
C	BELL SHAREHOLDERS LLC	5-148-32
D	BELL SHAREHOLDERS LLC	5-148-33
E	BELL SHAREHOLDERS LLC	5-148-37
F	BERNARD WILSON JR., ET UX	5-148-37.1
G	BELL SHAREHOLDERS LLC	5-148-55
H	BELL SHAREHOLDERS LLC	5-168-38
I	LAWRENCE B. BITTINGER, ET UX	5-168-13
J	BETTY L. MATHENY	5-168-42
K	HEATHER L. STARSICK	5-168-41.1
L	LAWRENCE B. BITTINGER, ET UX	5-168-13.1
M	HEATHER STARSICK	5-168-43.3
N	JIMMIE F. ASH, ET UX	5-168-43
O	MARK A. ASH, ET UX	5-168-43.2
P	JAMES E. HYDE, ET UX	5-168-46
Q	RUSSELL E. HALL	5-168-45.1
R	JAMES HYDE	5-168-49
S	ALICE J. MATHENY	5-168-43.1
T	ALICE J. MATHENY	5-168-44
U	ROY D. SANDY, ET UX	5-0907-102
V	LESTER W. ASH, ET UX	5-0907-115
W	ABANDONED RAILROAD	
X	JAMES E. SANDY	5-0907-117
Y	LLOYD L. PARRISH, ET AL	5-0907-118
Z	ROY D. SANDY, ET UX	5-0907-101

LINE	BEARING	DISTANCE
L1	S 53°48'07" E	1280.85
L2	N 60°27'12" E	43.56
L3	S 82°32'48" E	40.92
L4	S 52°32'48" E	86.00
L5	S 28°27'12" W	64.90
L6	S 52°38'14" E	685.76
L7	N 29°21'59" E	2048.51
L8	S 63°53'31" E	294.52
L9	S 49°24'04" E	1287.00
L10	S 52°58'12" E	359.40
L11	S 55°27'00" E	103.99
L12	N 25°34'45" E	13.26
L13	N 89°23'02" E	101.349
L14	S 07°18'04" W	197.99
L15	S 60°38'55" E	949.20
L16	S 17°31'14" W	110.03
L17	S 13°40'19" W	162.34
L18	S 15°10'19" W	152.16
L19	S 19°45'03" W	150.06
L20	S 03°44'29" W	86.19
L21	S 76°09'19" E	185.34
L22	S 71°19'30" E	151.35
L23	S 49°41'09" E	108.43
L24	S 38°18'06" E	88.48

LINE	BEARING	DISTANCE
L25	S 41°35'28" W	593.57
L26	N 87°47'26" W	729.45
L27	S 71°14'56" W	702.01
L28	S 07°52'37" E	147.85
L29	S 10°37'07" E	188.88
L30	S 08°45'00" E	84.33
L31	N 88°11'32" E	575.69
L32	S 84°24'01" E	88.04
L33	S 87°58'42" E	189.59
L34	S 09°17'27" E	338.83
L35	N 84°51'44" E	98.78
L36	S 05°32'13" E	141.54
L37	N 84°27'47" E	150.00
L38	S 05°32'13" E	15.00
L39	N 84°27'47" E	225.00
L40	S 05°32'13" E	120.00
L41	N 84°27'47" W	375.00
L42	S 05°32'13" E	30.00
L43	N 84°27'47" E	375.00
L44	S 05°32'13" E	126.01
L45	S 85°22'47" W	375.72
L46	S 24°48'12" W	348.83
L47	S 67°07'13" E	740.09
L48	S 18°15'00" W	108.31
L49	S 22°28'38" W	417.18
L50	N 13°34'02" E	1083.08
L51	N 89°27'40" W	597.18
L52	N 89°37'59" W	774.75
L53	N 89°12'52" W	1120.57
L54	S 30°14'53" W	152.31
L55	S 88°57'39" E	1889.50
L56	S 43°02'28" W	1213.87
L57	N 35°15'44" E	245.28
L58	S 68°44'29" E	204.20
L59	S 70°09'39" E	155.88
L60	S 20°29'09" W	705.26

LINE	BEARING	DISTANCE
L61	N 73°30'21" W	427.87
L62	N 28°19'04" E	332.23
L63	S 74°19'00" E	197.83
L64	S 14°33'37" W	388.48
L65	N 61°18'49" W	285.43
L66	N 88°35'26" E	180.00
L67	S 03°24'34" E	136.00
L68	S 86°35'26" W	180.00
L69	N 03°24'34" W	136.00
L70	S 89°39'12" W	264.39
L71	N 87°46'44" W	116.70
L72	N 83°29'38" W	169.88
L73	N 87°04'38" W	101.83
L74	N 00°18'46" E	1738.61
L75	S 89°41'14" E	845.89
L76	S 53°48'07" E	171.09
L77	S 00°12'26" E	1852.42
L78	N 28°44'01" E	813.06
L79	N 70°17'27" W	264.00
L80	N 28°43'55" E	518.02
L81	S 57°07'15" E	289.07
L82	N 02°55'20" W	507.15
L83	N 70°44'34" W	318.78
L84	N 71°24'00" W	16.50
L85	N 86°39'00" W	827.00
L86	N 79°39'00" W	286.37
L87	N 52°54'00" W	112.82
L88	S 17°18'13" W	35.33
L89	S 13°14'17" W	22.25
L90	S 61°19'18" E	17.46
L91	S 14°50'40" W	800.26

LINE LEGEND

LEASE BOUNDARY	---
SURFACE BOUNDARY	---
CREEK / STREAM	---
ROADS	---
PROPOSED LATERAL	---
APPROXIMATE CURVE	---
500' LATERAL OFFSET	---
EXISTING GAS WELL	---

NOTES ON SURVEY

- NO DWELLINGS WITHIN 625' WERE FOUND.
- NO WATER WELLS OR DEVELOPED SPRINGS WITHIN 250' WERE FOUND.
- TIES TO WELLS AND CORNERS ARE BASED ON STATE PLANE GRID NORTH WV NORTH ZONE NAD 83.
- WELL ELEVATION ESTABLISHED BY RTK GPS NAVD 88.
- SURFACE OWNER AND ADJOINER INFORMATION TAKEN FROM THE ASSESSOR AND COUNTY CLERK RECORDS OF HARRISON COUNTY IN OCTOBER 2017 AND FILES PROVIDED BY XTO ENERGY, INC.
- WELLS SHOWN ARE TAKEN FROM RECORDS OF WDEP AND SURVEYED LOCATIONS OF WELLS WITHIN 500' OF WELL BORE.

State Plane Coordinate
West Virginia North
Top Hole Location
NAD 27 Feet
N: 340112.945
E: 1770405.816
UTM Zone 17 (SPCS83) Meters
N: 4364837.264
E: 599157.360
NAD 27
N 39.4309592
W 080.3128292

Landing Point Location
NAD 27 Feet
N: 340308.747
E: 1771353.899
UTM Zone 17 (SPCS83) Meters
N: 4364901.732
E: 599445.216
NAD 27
N 39.4315202
W 080.3094791

Bottom Hole Location
NAD 27 Feet
N: 335548.023
E: 1779632.128
UTM Zone 17 (SPCS83) Meters
N: 4363493.344
E: 561991.484
NAD 27
N 39.4188505
W 080.2800267

JONES CONSULTANTS, LLC

SURVEYING • MAPPING • LAND • GAS WELL • PIPELINE
2402 PENNSYLVANIA 66 DELMONT, PA 15626
(724) 757-2417 www.jonesconsultant.com



SUPPLEMENTAL SURFACE AND LESSOR EXHIBIT

ICE EAST UNIT 11H

Drawn By:	JRV	Date:	5/3/18	Sheet:	CLAY DISTRICT HARRISON COUNTY, WEST VIRGINIA
Scale:	1" = 1200'	File No.:			
APR #	1702326	SHEET	2 OF 2	FILE NO.	JC2017-27



WW-6A1
(5/13)

Operator's Well No. Ice East Unit 11H

**INFORMATION SUPPLIED UNDER WEST VIRGINIA CODE
Chapter 22, Article 6A, Section 5(a)(5)
IN LIEU OF FILING LEASE(S) AND OTHER CONTINUING CONTRACT(S)**

Under the oath required to make the verification on page 1 of this Notice and Application, I depose and say that I am the person who signed the Notice and Application for the Applicant, and that –

- (1) the tract of land is the same tract described in this Application, partly or wholly depicted in the accompanying plat, and described in the Construction and Reclamation Plan;
- (2) the parties and recordation data (if recorded) for lease(s) or other continuing contract(s) by which the Applicant claims the right to extract, produce or market the oil or gas are as follows:

Lease Name or Number	Grantor, Lessor, etc.	Grantee, Lessee, etc.	Royalty	Book/Page
See attached				

**Acknowledgement of Possible Permitting/Approval
In Addition to the Office of Oil and Gas**

The permit applicant for the proposed well work addressed in this application hereby acknowledges the possibility of the need for permits and/or approvals from local, state, or federal entities in addition to the DEP, Office of Oil and Gas, including but not limited to the following:

- WV Division of Water and Waste Management
- WV Division of Natural Resources WV Division of Highways
- U.S. Army Corps of Engineers
- U.S. Fish and Wildlife Service
- County Floodplain Coordinator

The applicant further acknowledges that any Office of Oil and Gas permit in no way overrides, replaces, or nullifies the need for other permits/approvals that may be necessary and further affirms that all needed permits/approvals should be acquired from the appropriate authority before the affected activity is initiated.

Well Operator: XTO Energy Inc.

By: _____

Its: _____

Production Superintendent

Page 1 of _____

RECEIVED
Office of Oil and Gas
JAN 10 2013
WV Department of
Environmental Protection

Lease Ref	Lessor	Lessee 4703305919	Royalty	Book/Page		
1	Janice M. Brennan Trust A by Edward Patrick Brennan, a/k/a Edward P. Brennan and John Frank Brennan, a/k/a John F. Brennan Trustees.	XTO Energy, Inc.	Min. 1/8	1515-123	RECEIVED Office of Oil and Gas JAN 10 2018	WV Department of Environmental Protection
1	Janice M. Brennan and John E. Brennan, husband	Jackson L. Smith Enterprises, dba WV Energies. Jackson L. Smith Enterprises, dba WV Energies to Sheldon & Assoc. - All Depths DB 1219-564. Sheldon & Assoc to Diversified Resources - Name Change DB 54-987. Diversified Resources to Bluestone Energy Partners - 350' Above top of Onondaga Limestone to Basement DB 1429-148. Bluestone to Antero - Merger DB 35-1236. Antero to XTO Energy - 100' above top of Rhinestreet to 100' below base Marcellus DB 1497-765.	Min. 1/8	1219-475		
1	Anita Lynn Beasley and Bryan Keith Beasley, husband	XTO Energy, Inc.	Min. 1/8	1517-89		
1	Richard Allen Harris	XTO Energy, Inc.	Min. 1/8	1517-736		
1	Dustin Scott Harris	XTO Energy, Inc.	Min. 1/8	1517-730		
1	Jason Paul Lee	XTO Energy, Inc.	Min. 1/8	1533-1113		
1	Joyce L. Harris	Jackson L. Smith Enterprises, dba WV Energies to Sheldon & Assoc. - All Depths DB 1220-528. Sheldon & Assoc to Diversified Resources - Name Change DB 54-987. Diversified Resources to M&R Investments - All Depths DB 1391-1166. M&R Investments to Bluestone Energy Partners - 350' Above top of Onondaga Limestone to Basement DB 1429-148. Bluestone to Antero - Merger DB 35-1236. Antero to XTO Energy - 100' above top of Rhinestreet to 100' below base Marcellus DB 1497-765.	Min. 1/8	1219-979		
1	Deborah C. Ryan f/k/a Deborah C. Rainey	XTO Energy, Inc.	Min. 1/8	1514-761		
1	Deborah C. Rainey, single	Jackson L. Smith Enterprises, dba WV Energies to Sheldon & Assoc. - All Depths DB 1220-528. Sheldon & Assoc to Diversified Resources - Name Change DB 54-987. Diversified Resources to M&R Investments - All Depths DB 1391-1166. M&R Investments to Bluestone Energy Partners - 350' Above top of Onondaga Limestone to Basement DB 1429-148. Bluestone to Antero - Merger DB 35-1236. Antero to XTO Energy - 100' above top of Rhinestreet to 100' below base Marcellus DB 1497-765.	Min. 1/8	1220-392		

4703305919

RECEIVED
Office of Oil and Gas
JAN 10 2018
WV Department of Environmental Protection

1	Pamela A. and Richard L. Brooks	XTO Energy, Inc.	Min. 1/8	1514-753		
1	David J. and Melanie S. Decker	XTO Energy, Inc.	Min. 1/8	1514-757		
1	Mark E. and Julie A. Decker	XTO Energy, Inc.	Min. 1/8	1514-745		
1	Kristie L. and Eric S. Stinespring	XTO Energy, Inc.	Min. 1/8	1514-749		
1	Carolyn Decker, single	Jackson L. Smith Enterprises, dba WV Energies to Sheldon & Assoc. - All Depths DB 1220-528. Sheldon & Assoc to Diversified Resources - Name Change DB 54-987. Diversified Resources to M&R Investments - All Depths DB 1391-1166. M&R Investments to Bluestone Energy Partners - 350' Above top of Onondaga Limestone to Basement DB 1429-148. Bluestone to Antero - Merger DB 35-1236. Antero to XTO Energy - 100' above top of Rhinestreet to 100' below base Marcellus DB 1497-765.	Min. 1/8	1219-1240		
1	Dickie Harris, single	Jackson L. Smith Enterprises, dba WV Energies to Sheldon & Assoc. - All Depths DB 1220-528. Sheldon & Assoc to Diversified Resources - Name Change DB 54-987. Diversified Resources to M&R Investments - All Depths DB 1391-1166. M&R Investments to Bluestone Energy Partners - 350' Above top of Onondaga Limestone to Basement DB 1429-148. Bluestone to Antero - Merger DB 35-1236. Antero to XTO Energy - 100' above top of Rhinestreet to 100' below base Marcellus DB 1497-765.	Min. 1/8	1220-430		
2	Robert Thomas Joseph, a/k/a Robert Joseph, a married man dealing with his sole and separate property	XTO Energy, Inc.	Min. 1/8	1477-358		
2	Alice Elizabeth Joseph Estate, by Robert Thomas Joseph, acting as Administrator debonis non cum testament annexo	XTO Energy, Inc.	Min. 1/8	1479-1299		
2	Brenda K. Joseph, by her Attorney-in-Fact, Robert Thomas Joseph, a/k/a Robert Joseph	XTO Energy, Inc.	Min. 1/8	1479-1127		
2	Dorothy T. Stauffer-Joseph, f/k/a Dorothy T. Joseph, single	XTO Energy, Inc.	Min. 1/8	1479-1134		
3	Faris W. Coffindaffer	XTO Energy, Inc.	Min. 1/8	1492-90		
3	Angela M. Shabosky, single woman	XTO Energy, Inc.	Min. 1/8	1498-62		
3	Mary Catherine Johnson, a single woman, by her Attorney-In-Fact, Frances O. Phares	XTO Energy, Inc.	Min. 1/8	1498-56		

4703305919

3	Anna Caruso, a/k/a Anne Caruso, a married woman dealing in her sole and separate property, by her Attorney-In-Fact, Frances O. Phares	XTO Energy, Inc.	Min. 1/8	1498-54	RECEIVED Office of Oil and Gas JAN 10 2018 WV Department of Environmental Protection
3	Frances O. Phares, a married woman dealing in her sole and separate property	XTO Energy, Inc.	Min. 1/8	1498-58	
3	John F. Oliverio	XTO Energy, Inc.	Min. 1/8	1498-64	
3	Frank A. Oliverio, a married man dealing in his sole and separate property, by his Attorney-In-Fact, Frances O. Phares	XTO Energy, Inc.	Min. 1/8	1498-60	
4	XTO Energy, Inc.	XTO Energy, Inc.	Min. 1/8	1526-395	
5	CNX Gas Company LLC	XTO Energy, Inc.	Min. 1/8	1513-291	
6	XTO Energy, Inc.	XTO Energy, Inc.	Min. 1/8	1476-142	
7	Louise Jordan Michaels, a widow, by her Attorney-In-Fact, Rebecca M. Schultz	XTO Energy, Inc.	Min. 1/8	1483-732	
8	Robert W. Orr and Susan E. Orr, wife	XTO Energy, Inc.	Min. 1/8	1509-1208	
8	Marcia Whitcomb, a married woman dealing in her sole and separate property	XTO Energy, Inc.	Min. 1/8	1509-695	
8	Elane Burleson, widow	XTO Energy, Inc.	Min. 1/8	1508-363	
9	Jarvisville Holdings, LLC, an Arkansas limited liability company	XTO Energy, Inc.	Min. 1/8	1521-1228	
9	Frank L. Ferrari and Nancy S. Ferrari, wife	XTO Energy, Inc.	Min. 1/8	1512-1334	
9	Ferrari VI OG, LLC, a West Virginia limited liability company, by Louis Anthony Ferrari, Jr., acting in his capacity as member manager, and BB&T Bank, acting in its capacity as member manager, by Laura D. Ellis, acting in her capacity as Trust Officer	XTO Energy, Inc.	Min. 1/8	1513-159	
10	Jason Lee and Heather Lynn Starsick, wife, by her Attorney-In-Fact, Jason Lee Starsick	XTO Energy, Inc.	Min. 1/8	1517-1272	
11	Heather Starsick, Conservator, by Mary Elizabeth Helmick, individually, and as Guardian, as evidenced by that certain Order of Appointment of Guardian/Conservator, Cse No. 2014-G-17-0019-OA, District Court, Harrison County, West Virginia	XTO Energy, Inc.	Min. 1/8	1600-427	
12	Jimmie F. Ash and Ladonna Ash, husband and wife	XTO Energy, Inc.	Min. 1/8	1600-1072	
13	Mark A. Ash and Tiffany D. Ash, husband and wife	XTO Energy, Inc.	Min. 1/8	1600-1076	
14	Daniel Wulfert and Jane Wulfert, husband and wife	XTO Energy, Inc.	Min. 1/8	1601-404	
14	Charles W. Wulfert, single Charles W. Wulfert, single c/o Jane Wulfert	XTO Energy, Inc.	Min. 1/9	1601-401	

4703305919

RECEIVED
 Office of Oil and Gas
 JAN 10 2018
 WV Department of
 Environmental Protection

14	Lois McKee, widow	XTO Energy, Inc.	Min. 1/10	1601-1222		
14	Rita Lippert and Rickey Lippert, wife and husband	XTO Energy, Inc.	Min. 1/11	1601-416		
14	Joseph Wulfert, widower by death not having since remarried	XTO Energy, Inc.	Min. 1/12	1603-131		
14	Jerry Neal and Stella Neal, husband and wife	XTO Energy, Inc.	Min. 1/13	1603-125		
14	James Neal, single	XTO Energy, Inc.	Min. 1/14	1602-888		
14	Denis E. Neal and Deborah Neal, husband and wife	XTO Energy, Inc.	Min. 1/15	1601-407		
14	Judy Farmery and Roger Farmery, wife and husband	XTO Energy, Inc.	Min. 1/16	1601-413		
14	Donald P. Hicks and Nancy Hicks, husband and wife	XTO Energy, Inc.	Min. 1/17	1601-410		
14	Aretta C. Knoll, a widow	XTO Energy, Inc.	Min. 1/18	1601-398		
14	Beatrice Moore Knoll	XTO Energy, Inc.	Min. 1/19	1600-70		
14	Belinda Harrison and George M. Harrison, Jr., wife and husband	XTO Energy, Inc.	Min. 1/20	1602-894		
14	Sheila Marie Krepps and James R. Krepps, wife and husband	XTO Energy, Inc.	Min. 1/21	1602-900		
14	Lisa Woody and Jeffrey Woody, wife and husband	XTO Energy, Inc.	Min. 1/22	1602-903		
14	Jessika Jaren Heflin	XTO Energy, Inc.	Min. 1/23	1602-897		
14	Dennis P. Kuhn, a single man	XTO Energy, Inc.	Min. 1/24	1603-116		
14	Barbara Ellen McIntire Spotts and Richard Spotts, husband	XTO Energy, Inc.	Min. 1/25	1601-1231		
15	James Hyde and Linda Lucille Hyde, husband and wife	XTO Energy, Inc.	Min. 1/8	1601-423		
16	James Hyde and Linda Lucille Hyde, husband and wife	XTO Energy, Inc.	Min. 1/8	1601-423		
17	Charles G. Rockwell and E. Virginia Rockwell, wife	Waco Oil & Gas Co., Inc. to XTO Energy, Inc 1477-28.	Min. 1/8	1375-820		
18	Roy D. Sandy and Linda Sue Sandy, wife	XTO Energy, Inc.	Min. 1/8	1600-1056		
19	Traci M. Boyd, a married woman dealing in her sole and separate property	XTO Energy, Inc.	Min. 1/8	1600-1064		
19	Lester W. Ash, a single man	XTO Energy, Inc.	Min. 1/8	1600-1048		
20	James E. Sandy	XTO Energy, Inc.	Min. 1/8	1600-1052		
21	Ronald E. Nutter and Jeanne M. Nutter, husband and wife	XTO Energy, Inc.	Min. 1/8	1600-1041		



XTO Energy Inc.
810 Houston Street
Fort Worth, TX 76102-6298
(817) 870-2800
(817) 870-1671 Fax

October 9, 2017

Office of Oil & Gas
WVDEP
601 57th Street
Charleston, WV 25304

Re: Rights to Drill under Roads – Ice East Unit 11H

To Whom It May Concern:

Based on extensive research by XTO Energy's Land Department, our contractor's and 3rd party title attorneys, we have all necessary mineral rights under Harrison County Routes 8, (a/k/a Williams Mine Road) and Harrison County Route 19/1, (a/k/a Enterprise RD), in the location of our planned well-bores for the Ice East Unit.

Sincerely,

A handwritten signature in cursive script that reads 'Kaitlyn Lee'.

Kaitlyn Lee
Landman
XTO Energy Inc.
810 Houston Street
Fort Worth, TX 76102

An **ExxonMobil** Subsidiary

RECEIVED
Office of Oil and Gas

JAN 10 2018

WV Department of
Environmental Protection

WW-6AC
(1/12)

Certification of Notice is hereby given:

THEREFORE, I Gary Beall, have read and understand the notice requirements within West Virginia Code § 22-6A. I certify that as required under West Virginia Code § 22-6A, I have served the attached copies of the Notice Forms, identified above, to the required parties through personal service, by registered mail or by any method of delivery that requires a receipt or signature confirmation. I certify under penalty of law that I have personally examined and am familiar with the information submitted in this Notice Certification and all attachments, and that based on my inquiry of those individuals immediately responsible for obtaining the information, I believe that the information is true, accurate and complete. I am aware that there are significant penalties for submitting false information, including the possibility of fine and imprisonment.

Well Operator: XTO Energy Inc.
By: [Signature]
Its: Production Superintendent
Telephone: 304-884-6000

Address: PO Box 1008
Jane Lew, WV 26378
Facsimile: 304-884-6809
Email: _____

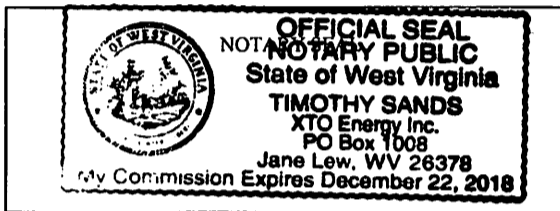

Subscribed and sworn before me this 3 day of January 2018.
[Signature] Notary Public
My Commission Expires 12/22/18

Oil and Gas Privacy Notice:

The Office of Oil and Gas processes your personal information, such as name, address and telephone number, as part of our regulatory duties. Your personal information may be disclosed to other State agencies or third parties in the normal course of business or as needed to comply with statutory or regulatory requirements, including Freedom of Information Act requests. Our office will appropriately secure your personal information. If you have any questions about our use or your personal information, please contact DEP's Chief Privacy Officer at depprivacyofficer@wv.gov.

RECEIVED
Office of Oil and Gas
JAN 10 2018
WV Department of
Environmental Protection

WW-6A
(9-13)

API NO. 47- _____ - _____
OPERATOR WELL NO. Ice East Unit 11H
Well Pad Name: Ice Pad

**STATE OF WEST VIRGINIA
DEPARTMENT OF ENVIRONMENTAL PROTECTION, OFFICE OF OIL AND GAS
NOTICE OF APPLICATION**

Notice Time Requirement: notice shall be provided no later than the filing date of permit application.

Date of Notice: 1/9/18 Date Permit Application Filed: 1/9/18

Notice of:

- PERMIT FOR ANY WELL WORK
- CERTIFICATE OF APPROVAL FOR THE CONSTRUCTION OF AN IMPOUNDMENT OR PIT

Delivery method pursuant to West Virginia Code § 22-6A-10(b)

- PERSONAL SERVICE
- REGISTERED MAIL
- METHOD OF DELIVERY THAT REQUIRES A RECEIPT OR SIGNATURE CONFIRMATION

Pursuant to W. Va. Code § 22-6A-10(b) no later than the filing date of the application, the applicant for a permit for any well work or for a certificate of approval for the construction of an impoundment or pit as required by this article shall deliver, by personal service or by registered mail or by any method of delivery that requires a receipt or signature confirmation, copies of the application, the erosion and sediment control plan required by section seven of this article, and the well plat to each of the following persons: (1) The owners of record of the surface of the tract on which the well is or is proposed to be located; (2) The owners of record of the surface tract or tracts overlying the oil and gas leasehold being developed by the proposed well work, if the surface tract is to be used for roads or other land disturbance as described in the erosion and sediment control plan submitted pursuant to subsection (c), section seven of this article; (3) The coal owner, operator or lessee, in the event the tract of land on which the well proposed to be drilled is located [sic] is known to be underlain by one or more coal seams; (4) The owners of record of the surface tract or tracts overlying the oil and gas leasehold being developed by the proposed well work, if the surface tract is to be used for the placement, construction, enlargement, alteration, repair, removal or abandonment of any impoundment or pit as described in section nine of this article; (5) Any surface owner or water purveyor who is known to the applicant to have a water well, spring or water supply source located within one thousand five hundred feet of the center of the well pad which is used to provide water for consumption by humans or domestic animals; and (6) The operator of any natural gas storage field within which the proposed well work activity is to take place. (c)(1) If more than three tenants in common or other co-owners of interests described in subsection (b) of this section hold interests in the lands, the applicant may serve the documents required upon the person described in the records of the sheriff required to be maintained pursuant to section eight, article one, chapter eleven-a of this code. (2) Notwithstanding any provision of this article to the contrary, notice to a lien holder is not notice to a landowner, unless the lien holder is the landowner. W. Va. Code R. § 35-8-5.7.a requires, in part, that the operator shall also provide the Well Site Safety Plan ("WSSP") to the surface owner and any water purveyor or surface owner subject to notice and water testing as provided in section 15 of this rule.

Application Notice WSSP Notice E&S Plan Notice Well Plat Notice is hereby provided to:

SURFACE OWNER(s)
Name: XTO Energy Inc.
Address: PO Box 1008
Jane Lew, WV 26378
Name: _____
Address: _____

SURFACE OWNER(s) (Road and/or Other Disturbance)
Name: _____
Address: _____
Name: _____
Address: _____

SURFACE OWNER(s) (Impoundments or Pits)
Name: _____
Address: _____

COAL OWNER OR LESSEE
Name: See attached
Address: _____

COAL OPERATOR
Name: _____
Address: _____

SURFACE OWNER OF WATER WELL AND/OR WATER PURVEYOR(s)
Name: None within 1500'
Address: _____

OPERATOR OF ANY NATURAL GAS STORAGE FIELD
Name: _____
Address: _____

*Please attach additional forms if necessary

RECEIVED
Office of Oil and Gas
JAN 10 2018
WV Department of
Environmental Protection

WW-6A
(8-13)

API NO. 47- _____ - _____
OPERATOR WELL NO. Ice East Unit 11H
Well Pad Name: Ice Pad

Notice is hereby given:

Pursuant to West Virginia Code § 22-6A-10(b), notice is hereby given that the undersigned well operator has applied for a permit for well work or for a certificate of approval for the construction of an impoundment or pit.

This Notice Shall Include:

Pursuant to W. Va. Code § 22-6A-10(b), this notice shall include: (1) copies of the application; (2) the erosion and sediment control plan required by section seven of this article; and (3) the well plat.

Pursuant to W. Va. Code § 22-6A-10(f), this notice shall include: (1) a statement of the time limits for filing written comments; (2) who may file written comments; (3) the name and address of the secretary for the purpose of filing the comments and obtaining additional information; and (4) a statement that the persons may request, at the time of submitting written comments, notice of the permit decision and a list of persons qualified to test water.

Pursuant to W. Va. Code R. § 35-8-5.7.a, the operator shall provide the Well Site Safety Plan to the surface owner and any water purveyor or surface owner subject to notice and water testing as provided in section 15 of this rule.

Pursuant to W. Va. Code R. § 35-8-15.2.c, this notice shall: (1) contain a statement of the surface owner's and water purveyor's right to request sampling and analysis; (2) advise the surface owner and water purveyor of the rebuttable presumption for contamination or deprivation of a fresh water source or supply; advise the surface owner and water purveyor that refusal to allow the operator to conduct a pre-drilling water well test constitutes a method to rebut the presumption of liability; (3) advise the surface owner and water purveyor of his or her independent right to sample and analyze any water supply at his or her own expense; advise the surface owner and water purveyor whether or not the operator will utilize an independent laboratory to analyze any sample; and (4) advise the surface owner and or water purveyor that he or she can obtain from the Chief a list of water testing laboratories in the subject area capable of and qualified to test water supplies in accordance with standard acceptable methods.

Additional information related to horizontal drilling may be obtained from the Secretary, at the WV Department of Environmental Protection headquarters, located at 601 57th Street, SE, Charleston, WV 25304 (304-926-0450) or by visiting www.dep.wv.gov/oil-and-gas/pages/default.aspx.

Well Location Restrictions

Pursuant to W. Va. Code § 22-6A-12, Wells may not be drilled within two hundred fifty feet measured horizontally from any existing water well or developed spring used for human or domestic animal consumption. The center of well pads may not be located within six hundred twenty-five feet of an occupied dwelling structure, or a building two thousand five hundred square feet or larger used to house or shelter dairy cattle or poultry husbandry. This limitation is applicable to those wells, developed springs, dwellings or agricultural buildings that existed on the date a notice to the surface owner of planned entry for surveying or staking as provided in section ten of this article or a notice of intent to drill a horizontal well as provided in subsection (b), section sixteen of this article was provided, whichever occurs first, and to any dwelling under construction prior to that date. This limitation may be waived by written consent of the surface owner transmitted to the department and recorded in the real property records maintained by the clerk of the county commission for the county in which such property is located. Furthermore, the well operator may be granted a variance by the secretary from these distance restrictions upon submission of a plan which identifies the sufficient measures, facilities or practices to be employed during well site construction, drilling and operations. The variance, if granted, shall include terms and conditions the department requires to ensure the safety and protection of affected persons and property. The terms and conditions may include insurance, bonding and indemnification, as well as technical requirements. (b) No well pad may be prepared or well drilled within one hundred feet measured horizontally from any perennial stream, natural or artificial lake, pond or reservoir, or a wetland, or within three hundred feet of a naturally reproducing trout stream. No well pad may be located within one thousand feet of a surface or ground water intake of a public water supply. The distance from the public water supply as identified by the department shall be measured as follows: (1) For a surface water intake on a lake or reservoir, the distance shall be measured from the boundary of the lake or reservoir. (2) For a surface water intake on a flowing stream, the distance shall be measured from a semicircular radius extending upstream of the surface water intake. (3) For a groundwater source, the distance shall be measured from the wellhead or spring. The department may, in its discretion, waive these distance restrictions upon submission of a plan identifying sufficient measures, facilities or practices to be employed during well site construction, drilling and operations to protect the waters of the state. A waiver, if granted, shall impose any permit conditions as the secretary considers necessary. (c) Notwithstanding the foregoing provisions of this section, nothing contained in this section prevents an operator from conducting the activities permitted or authorized by a Clean Water Act Section 404 permit or other approval from the United States Army Corps of Engineers within any waters of the state or within the restricted areas referenced in this section. (d) The well location restrictions set forth in this section shall not apply to any well on a multiple well pad if at least one of the wells was permitted prior to the effective date of this article. (e) The secretary shall, by December 31, 2012, report to the Legislature on the noise, light, dust and volatile organic compounds generated by the drilling of horizontal wells as they relate to the well location restrictions regarding occupied dwelling structures pursuant to this section. Upon a finding, if any, by the secretary that the well location restrictions regarding occupied dwelling structures are inadequate or otherwise require alteration to address the items

RECEIVED
Office of Oil and Gas

JAN 10 2018

WV Department of
Environmental Protection

WW-6A
(8-13)

API NO. 47- _____ - _____
OPERATOR WELL NO. Ice East Unit 11H
Well Pad Name: Ice Pad

examined in the study required by this subsection, the secretary shall have the authority to propose for promulgation legislative rules establishing guidelines and procedures regarding reasonable levels of noise, light, dust and volatile organic compounds relating to drilling horizontal wells, including reasonable means of mitigating such factors, if necessary.

Water Well Testing:

Pursuant to West Virginia Code § 22-6A-10(d), notification shall be made, with respect to surface landowners identified in subsection (b) or water purveyors identified in subdivision (5), subsection (b) of this section, of the opportunity for testing their water well. The operator shall provide an analysis to such surface landowner or water purveyor at their request.

Water Testing Laboratories:

Pursuant to West Virginia Code § 22-6A-10(i), persons entitled to notice pursuant to subsection (b) of this section may contact the department to ascertain the names and locations of water testing laboratories in the subject area capable and qualified to test water supplies in accordance with standard accepted methods. In compiling that list of names the department shall consult with the state Bureau for Public Health and local health departments. A surface owner and water purveyor has an independent right to sample and analyze any water supply at his or her own expense. The laboratory utilized by the operator shall be approved by the agency as being certified and capable of performing sample analyses in accordance with this section.

Rebuttable Presumption for Contamination or Deprivation of a Fresh Water Source or Supply:

W. Va. Code § 22-6A-18 requires that (b) unless rebutted by one of the defenses established in subsection (c) of this section, in any action for contamination or deprivation of a fresh water source or supply within one thousand five hundred feet of the center of the well pad for horizontal well, there is a rebuttable presumption that the drilling and the oil or gas well or either was the proximate cause of the contamination or deprivation of the fresh water source or supply. (c) In order to rebut the presumption of liability established in subsection (b) of this section, the operator must prove by a preponderance of the evidence one of the following defenses: (1) The pollution existed prior to the drilling or alteration activity as determined by a predrilling or prealteration water well test. (2) The landowner or water purveyor refused to allow the operator access to the property to conduct a predrilling or prealteration water well test. (3) The water supply is not within one thousand five hundred feet of the well. (4) The pollution occurred more than six months after completion of drilling or alteration activities. (5) The pollution occurred as the result of some cause other than the drilling or alteration activity. (d) Any operator electing to preserve its defenses under subdivision (1), subsection (c) of this section shall retain the services of an independent certified laboratory to conduct the predrilling or prealteration water well test. A copy of the results of the test shall be submitted to the department and the surface owner or water purveyor in a manner prescribed by the secretary. (e) Any operator shall replace the water supply of an owner of interest in real property who obtains all or part of that owner's supply of water for domestic, agricultural, industrial or other legitimate use from an underground or surface source with a comparable water supply where the secretary determines that the water supply has been affected by contamination, diminution or interruption proximately caused by the oil or gas operation, unless waived in writing by that owner. (f) The secretary may order the operator conducting the oil or gas operation to: (1) Provide an emergency drinking water supply within twenty-four hours; (2) Provide temporary water supply within seventy-two hours; (3) Within thirty days begin activities to establish a permanent water supply or submit a proposal to the secretary outlining the measures and timetables to be used in establishing a permanent supply. The total time in providing a permanent water supply may not exceed two years. If the operator demonstrates that providing a permanent replacement water supply cannot be completed within two years, the secretary may extend the time frame on case-by-case basis; and (4) Pay all reasonable costs incurred by the real property owner in securing a water supply. (g) A person as described in subsection (b) of this section aggrieved under the provisions of subsections (b), (e) or (f) of this section may seek relief in court... (i) Notwithstanding the denial of the operator of responsibility for the damage to the real property owner's water supply or the status of any appeal on determination of liability for the damage to the real property owner's water supply, the operator may not discontinue providing the required water service until authorized to do so by the secretary or a court of competent jurisdiction.

Written Comment:

Pursuant to West Virginia Code § 22-6A-11(a), all persons described in subsection (b), section ten of this article may file written comments with the secretary as to the location or construction of the applicant's proposed well work within thirty days after the application is filed with the secretary. All persons described in West Virginia Code § 22-6A-10(b) may file written comments as to the location or construction of the applicant's proposed well work to the Secretary at:

Chief, Office of Oil and Gas
Department of Environmental Protection
601 57th St. SE
Charleston, WV 25304
(304) 926-0450

Such persons may request, at the time of submitting written comments, notice of the permit decision and a list of persons qualified to test water. **NOTE: YOU ARE NOT REQUIRED TO FILE ANY COMMENT.**

RECEIVED
Office of Oil and Gas
JAN 10 2018
WV Department of
Environmental Protection

WW-6A
(8-13)

API NO. 47- _____ - _____
OPERATOR WELL NO. Ice East Unit 11H
Well Pad Name: Ice Pad

Time Limits and Methods for Filing Comments.

The law requires these materials to be served on or before the date the operator files its Application. You have **THIRTY (30) DAYS** after the filing date to file your comments. Comments must be filed in person or received in the mail by the Chief's office by the time stated above. You may call the Chief's office to be sure of the date. Check with your postmaster to ensure adequate delivery time or to arrange special expedited handling. If you have been contacted by the well operator and you have signed a "voluntary statement of no objection" to the planned work described in these materials, then the permit may be issued at any time.

Pursuant to West Virginia Code § 22-6A-11(c)(2), Any objections of the affected coal operators and coal seam owners and lessees shall be addressed through the processes and procedures that exist under sections fifteen, seventeen and forty, article six of this chapter, as applicable and as incorporated into this article by section five of this article. The written comments filed by the parties entitled to notice under subdivisions (1), (2), (4), (5) and (6), subsection (b), section ten of this article shall be considered by the secretary in the permit issuance process, but the parties are not entitled to participate in the processes and proceedings that exist under sections fifteen, seventeen or forty, article six of this chapter, as applicable and as incorporated into this article by section five of this article.

Comment Requirements

Your comments must be in writing and include your name, address and telephone number, the well operator's name and well number and the approximate location of the proposed well site including district and county from the application. You may add other documents, such as sketches, maps or photographs to support your comments.

Disclaimer: All comments received will be placed on our web site <http://www.dep.wv.gov/oil-and-gas/Horizontal-Permits/Pages/default.aspx> and the applicant will automatically be forwarded an email notice that such comments have been submitted. The applicant will be expected to provide a response to comments submitted by any surface owner, water purveyor or natural gas storage operator noticed within the application.

Permit Denial or Condition

The Chief has the power to deny or condition a well work permit. Pursuant to West Virginia Code § 22-6A-8(d), the permit may not be issued or be conditioned, including conditions with respect to the location of the well and access roads prior to issuance if the director determines that:

- (1) The proposed well work will constitute a hazard to the safety of persons;
- (2) The plan for soil erosion and sediment control is not adequate or effective;
- (3) Damage would occur to publicly owned lands or resources; or
- (4) The proposed well work fails to protect fresh water sources or supplies.

A permit may also be denied under West Virginia Code § 22-6A-7(k), the secretary shall deny the issuance of a permit if the secretary determines that the applicant has committed a substantial violation of a previously issued permit for a horizontal well, including the applicable erosion and sediment control plan associated with the previously issued permit, or a substantial violation of one or more of the rules promulgated under this article, and in each instance has failed to abate or seek review of the violation within the time prescribed by the secretary pursuant to the provisions of subdivisions (1) and (2), subsection (a), section five of this article and the rules promulgated hereunder, which time may not be unreasonable.

Pursuant to West Virginia Code § 22-6A-10(g), any person entitled to submit written comments to the secretary pursuant to subsection (a), section eleven of this article, shall also be entitled to receive from the secretary a copy of the permit as issued or a copy of the order modifying or denying the permit if the person requests receipt of them as a part of the written comments submitted concerning the permit application. Such persons may request, at the time of submitting written comments, notice of the permit decision and a list of persons qualified to test water.

RECEIVED
Office of Oil and Gas
JAN 10 2018
WV Department of
Environmental Protection

WW-6A
(8-13)

API NO. 47- _____ - _____
OPERATOR WELL NO. Ice East Unit 11H
Well Pad Name: Ice Pad

Notice is hereby given by:

Well Operator: XTO Energy, Inc.
Telephone: 304-884-6000
Email: _____

Address: PO Box 1008
Jane Lew, WV 26378
Facsimile: 304-884-6809

[Signature]
Gary Beall

Oil and Gas Privacy Notice:

The Office of Oil and Gas processes your personal information, such as name, address and telephone number, as part of our regulatory duties. Your personal information may be disclosed to other State agencies or third parties in the normal course of business or as needed to comply with statutory or regulatory requirements, including Freedom of Information Act requests. Our office will appropriately secure your personal information. If you have any questions about our use or your personal information, please contact DEP's Chief Privacy Officer at depprivacyofficer@wv.gov.

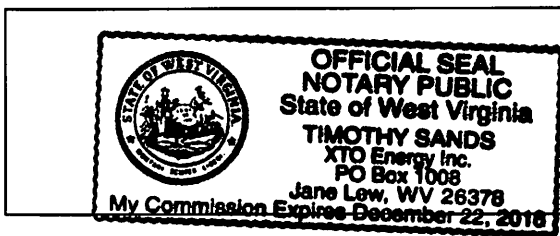

Subscribed and sworn before me this 3rd day of Jan, 2018.

[Signature] Notary Public

My Commission Expires 12/22/2018

RECEIVED
Office of Oil and Gas
JAN 10 2018
WV Department of
Environmental Protection

FORM W-9

NOTE: THIS PLAT IS FOR WELL LOCATION PURPOSES ONLY AND DOES NOT REPRESENT A COMPLETE BOUNDARY SURVEY. THE PROPERTY LINES SHOWN HEREIN ARE A REPRESENTATION OF FIELD SURVEY AND DEED CALLS. ALL PROPERTY AND DEED REFERENCE SHOWN SHALL BE PREFACED BY "N/F" (NOW OR FORMERLY).

LEGEND

- WATER WELL
- SPRING/POND/STREAM
- SURFACE BOUNDARY

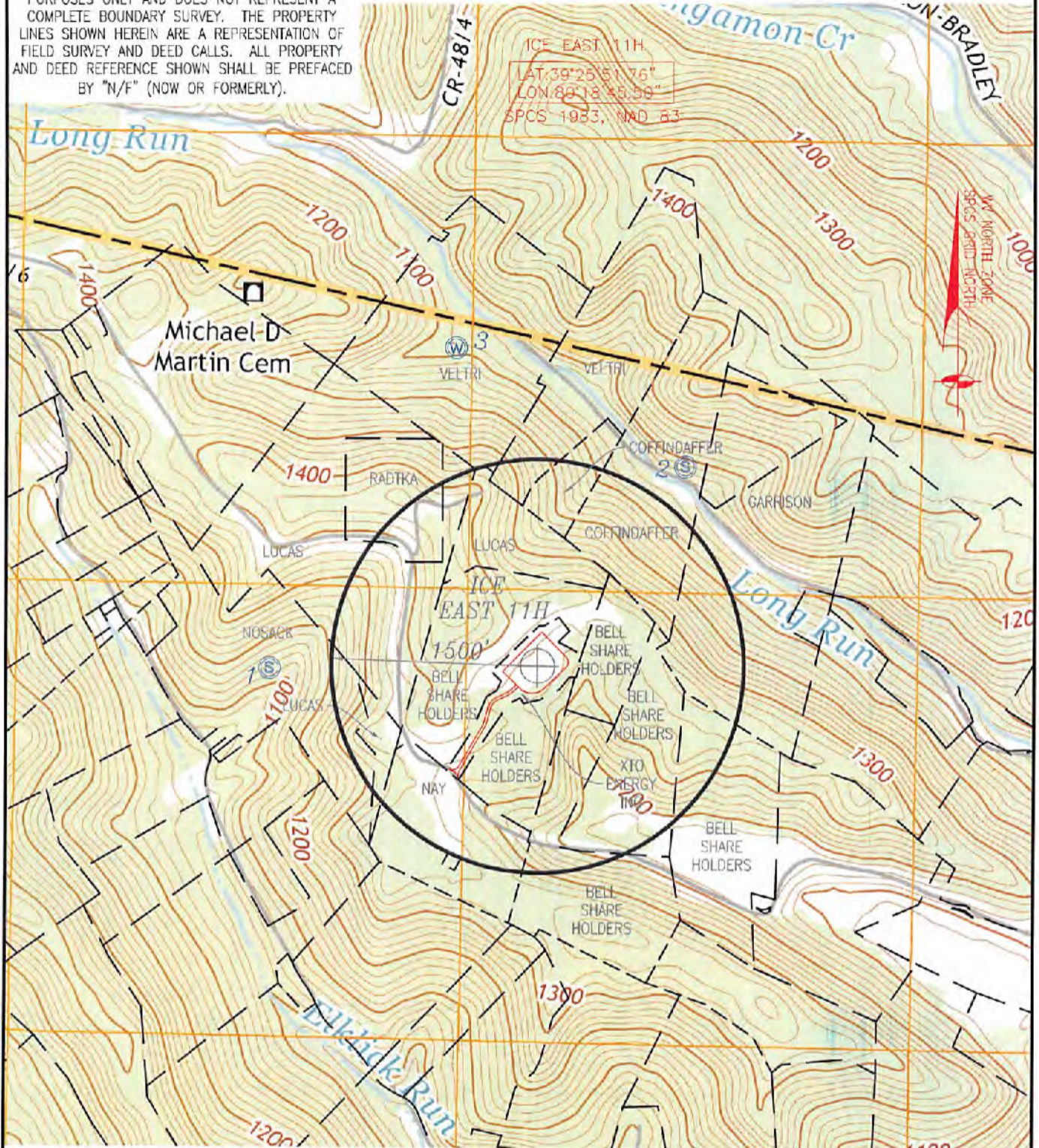

POINT	NAME	ADDRESS	CITY	STATE	ZIP CODE	DISTANCE	BEARING	PARCEL I.D.
1	Michael & Cynthia Nosack	712 Bices Run Road	Shinnston	WV	26431	1950'	S 89°23'04" W	Tax Map 5-147, Parcel 87
2	Faris W. & Margaret J. Coffindafer	24 Glenview Drive	Bridgeport	WV	26330	1801'	N 36°26'58" E	Tax Map 5-148, Parcel 4
3	Tina M. Veltri	48 White Oak Drive	Bridgeport	WV	26330	2382'	N 14°31'16" W	Tax Map 11-58, Parcel 37

ICE EAST UNIT 11H WATER OVERALL

CLAY DISTRICT, HARRISON COUNTY, WEST VIRGINIA | 12/11/2017 | JC2017-27 | SHEET 2 OF 2

JONES CONSULTANTS
 2402 PENNSYLVANIA 66
 DELMONT, PA 15626
 (724) 757 - 2417
 www.jonesconsultant.com

Shinnston Quad (2014)
 Marion County, WV
 Scale: 1" = 1000'
 0' 1000'

XTO ENERGY
 RECEIVED
 Department of Oil and Gas
 JAN 10 2018

190 THORN HILL ROAD
 WARRENDALE, PA 15080
 WV Department of Environmental Protection

WW-6A3
(1/12)

Operator Well No. Ice East Unit 11H

**STATE OF WEST VIRGINIA
DEPARTMENT OF ENVIRONMENTAL PROTECTION, OFFICE OF OIL AND GAS
NOTICE OF ENTRY FOR PLAT SURVEY**

Notice Time Requirement: Notice shall be provided at least SEVEN (7) days but no more than FORTY-FIVE (45) days prior to entry

Date of Notice: 2/27/2017 **Date of Planned Entry:** 3/15/2017

Delivery method pursuant to West Virginia Code § 22-6A-10a

- PERSONAL SERVICE REGISTERED MAIL METHOD OF DELIVERY THAT REQUIRES A RECEIPT OR SIGNATURE CONFIRMATION

Pursuant to West Virginia Code § 22-6A-10(a), Prior to filing a permit application, the operator shall provide notice of planned entry on to the surface tract to conduct any plat surveys required pursuant to this article. Such notice shall be provided at least seven days but no more than forty-five days prior to such entry to: (1) The surface owner of such tract; (2) to any owner or lessee of coal seams beneath such tract that has filed a declaration pursuant to section thirty-six, article six, chapter twenty-two of this code; and (3) any owner of minerals underlying such tract in the county tax records. The notice shall include a statement that copies of the state Erosion and Sediment Control Manual and the statutes and rules related to oil and gas exploration and production may be obtained from the Secretary, which statement shall include contact information, including the address for a web page on the Secretary's web site, to enable the surface owner to obtain copies from the secretary.

Notice is hereby provided to:

SURFACE OWNER(s)

Name: XTO Energy Inc.
Address: PO Box 1008
Jane Lew, WV 26378
Name: Bell Shareholders LLC
Address: 200 Chapel Brook Dr.
Bridgeport, WV 26330
Name: _____
Address: _____

COAL OWNER OR LESSEE

Name: See attached
Address: _____

MINERAL OWNER(s)

Name: See attached
Address: _____

*please attach additional forms if necessary

Notice is hereby given:

Pursuant to West Virginia Code § 22-6A-10(a), notice is hereby given that the undersigned well operator is planning entry to conduct a plat survey on the tract of land as follows:

State: <u>West Virginia</u>	Approx. Latitude & Longitude: <u>39.431115, -80.312422</u>
County: <u>Harrison</u>	Public Road Access: <u>CR 8/6 (Nutter Run)</u>
District: <u>Clay</u>	Watershed: <u>Lower West Fork River</u>
Quadrangle: <u>Shinnston</u>	Generally used farm name: <u>XTO Energy Inc.</u>

Copies of the state Erosion and Sediment Control Manual and the statutes and rules related to oil and gas exploration and production may be obtained from the Secretary, at the WV Department of Environmental Protection headquarters, located at 601 57th Street, SE, Charleston, WV 25304 (304-926-0450). Copies of such documents or additional information related to horizontal drilling may be obtained from the Secretary by visiting www.dep.wv.gov/oil-and-gas/pages/default.aspx.

Notice is hereby given by:

Well Operator: <u>XTO Energy Inc.</u>	Address: <u>PO Box 1008</u>
Telephone: <u>304-884-6000</u>	<u>Jane Lew, WV 26378</u>
Email: _____	Facsimile: <u>304-884-6809</u>

Oil and Gas Privacy Notice:

The Office of Oil and Gas processes your personal information, such as name, address and telephone number, as part of our regulatory duties. Your personal information may be disclosed to other State agencies or third parties in the normal course of business or as needed to comply with statutory or regulatory requirements, including Freedom of Information Act requests. Our office will appropriately secure your personal information. If you have any questions about our use or your personal information, please contact DEP's Chief Privacy Officer at depprivacyofficer@wv.gov.

RECEIVED
Office of Oil and Gas

JAN 10 2018

WV Department of
Environmental Protection

47 03 3059 19

Surface Owner

XTO Energy Inc.
PO Box 1008
Jane Lew, WV 26378

Bell Shareholders LLC
200 Chapel Brook Dr.
Bridgeport, WV 26330

Coal Owner or Lessee

Bell Shareholders LLC
200 Chapel Brook Dr.
Bridgeport, WV 26330

Consol Mining Company, LLC
1000 Consol Energy Drive
Canonsburg, PA 15317

Mineral Owners

Janice M. Brennan Trust A
PO Box 98
Shinnston, WV 26431

Helen M. Burton
8086 Powell Avenue
Stonewood, WV 26301

Deborah C. Ryan
5 Debbie Lane
Conway, AR 72032

Dickie Harris
3 Debbie Lane
Conway, AR 72032

David J. & Melanie S. Decker
181 Randolph Lane
Steubenville, OH 43952

Anita L. Beasley
22 Bradley Drive
Cabot, AR 72023

Mark E. & Julie A. Decker
856 Township Road 375
Toronto, OH 43964

Richard A. Harris
83 Highway 319
Vilonia, AR 72173

Richard L. & Pamela A. Brooks
2876 State Route 213
Steubenville, OH 43952

Dustin S. Harris
704 5th St.
Conway, AR 72032

Eric S. & Kristie L. Stinespring
2888 State Rout 213
Steubenville, OH 43952

Jason P. Lee
17 Thorn Cemetary Road
Greenbrier, AR 72058

RECEIVED
Office of Oil and Gas

JAN 10 2018

WV Department of
Environmental Protection

47 03 3059 19



WEST VIRGINIA DEPARTMENT OF TRANSPORTATION
Division of Highways

1900 Kanawha Boulevard East • Building Five • Room 110
Charleston, West Virginia 25305-0430 • (304) 558-3505

Jim Justice
Governor

Thomas J. Smith, P. E.
Secretary of Transportation/
Commissioner of Highways

August 1, 2017

James A. Martin, Chief
Office of Oil and Gas
Department of Environmental Protection
601 57th Street, SE
Charleston, WV 25304

Subject: DOH Permit for the Ice Well Pad, Harrison County
Ice East Unit 11H

Dear Mr. Martin,

This well site will be accessed from Permit #04-2017-0076 issued to XTO Energy, Inc. for access to the State Road for a well site located off of Harrison County Route 8/6 SLS.

The operator has signed a STATEWIDE OIL AND GAS ROAD MAINTENANCE BONDING AGREEMENT and provided the required Bond. This operator is currently in compliance with the DOH OIL AND GAS POLICY dated January 3, 2012.

Very Truly Yours,

A handwritten signature in cursive script that reads "Gary K. Clayton".

Gary K. Clayton, P.E.
Regional Maintenance Engineer
Central Office O&G Coordinator

Cc: Tim Sands
XTO Energy, Inc.
CH, OM, D-4
File

E.E.O./AFFIRMATIVE ACTION EMPLOYER

RECEIVED
Office of Oil and Gas

JAN 10 2018

WV Department of
Environmental Protection

Hydraulic Fracturing Fluid Product Component Information Disclosure

Hydraulic Fracturing Fluid Composition:

4703305919

RECEIVED
Office of Oil and Gas
JAN 10 2018
WV Department of
Environmental Protection

Trade Name	Supplier	Purpose	Ingredients	Chemical Abstract Service Number (CAS #)	Maximum Ingredient Concentration in Additive (% by mass)**	Maximum Ingredient Concentration in HF Fluid (% by mass)**	Comments
Water	XTO	Carrier/Base Fluid	Water	7732-18-5	100.00%	88.35%	
Sand (Proppant)	Universal	Proppant	Silica Substrate		100.00%	11.20%	
Hydrochloric Acid (10%)	PPG Industries	Acidizing	Hydrochloric Acid	7647-01-0	10.00%	0.00%	
			Other - (non-hazardous)		85.00%	0.00%	
Hydrochloric Acid (7.5%)	PPG Industries	Acidizing	Hydrochloric Acid	7647-01-0	7.50%	0.03%	
			Other - (non-hazardous)		92.50%	0.34%	
Acid Inhibitor, Unihib G	GeoSafe	Acid Inhibitor	Proprietary Blend Surfactants		35.00%	0.00%	
			Short Chained Glycol Ether	112-34-5	50.00%	0.00%	
			Ethoxylated alcohol		35.00%	0.00%	
Biocide, EC6116A	Nalco	Biocide	Dibromoacetonitrile	3252-43-5	5.00%	0.00%	
			2,2-Dibromo-3-nitrilopropionamide	10222-01-2	30.00%	0.00%	
			Polyethylene Glycol	25322-68-3	60.00%	0.01%	
			Other - (non-hazardous)		5.00%	0.00%	
Clay Stabilizer, Cla-Chek G	Shrieve	Clay Stabilizer	Water	7732-18-5	15.00%	0.00%	
			Other - (non-hazardous)		85.00%	0.00%	
Friction Reducer, Unislick ST-50	CESI Chemical	Friction Reducer	Petroleum distillates, hydrotreated light	64742-47-8	30.00%	0.02%	
			Other - (non-hazardous)		70.00%	0.04%	
Scale Inhibitor, ScaleHib A	Nalco	Scale Inhibitor	Ethylene Glycol	107-21-1	30.00%	0.00%	
			Other - (non-hazardous)		70.00%	0.01%	
Gel Breaker, LEB-10X	Universal	Gel Breaker	Ethylene Glycol	107-21-1	40.00%	0.00%	
			Other - (non-hazardous)		60.00%	0.00%	
Unigel 5F	Universal	Gel	Guar Gum	9000-30-0	99.00%	0.00%	
			Other - (non-hazardous)		1.00%	0.00%	
Slurry Gel, WGA-7 SLR	Universal	Gel	Guar Gum	9000-30-0	50.00%	0.00%	
			Petroleum Distillate	64742-47-8	55.00%	0.00%	
			Clay		5.00%	0.00%	
			Surfactant		5.00%	0.00%	
			Buffer		5.00%	0.00%	

4703305919

EROSION & SEDIMENT CONTROL PLAN

ICE PAD

CR 8/6, CLAY DISTRICT, HARRISON COUNTY, WEST VIRGINIA
 JANUARY, 2017

APPROVED
WVDEP OOG
 Modification
 10/27/2017

DRIVE ENTRANCE (NAD 83)
 LAT: 39° 25' 43.91"
 LONG: 80° 18' 52.90"

CENTER OF ICE PAD (NAD 83)
 LAT: 39° 25' 51.92"
 LONG: 80° 18' 45.90"



SITE INFO

SITE DESCRIPTION:
 LOCATED SOUTHWEST OF COUNTY ROUTE 44/GRAYS RUN ROAD

PRE-CONSTRUCTION RUNOFF VOLUME - 38,123 CF
 POST-CONSTRUCTION RUNOFF VOLUME - 35,389 CF

SCHEDULE OF MAJOR CONSTRUCTION COMMENCEMENT
 - SUMMER 2017
COMPLETION
 - SUMMER 2018

RECEIVING STREAM & SURFACE WATER
 (ON-SITE DRAINAGE FLOWS TO) BINGHAM CREEK

AREA OF DISBURSANT PER PARCEL: 370 ENERGY - 10.44 ACRES

SHEET NO.

- | SHEET NO. | TITLE |
|-----------|--|
| ES-1 | EROSION AND SEDIMENT CONTROL - TITLE SHEET |
| ES-2 | EROSION AND SEDIMENT PLAN - EXISTING CONDITIONS |
| ES-3 | EROSION AND SEDIMENT PLAN - PROPOSED SITE LAYOUT |
| ES-4 | EROSION AND SEDIMENT CONTROL - WELL PAD |
| ES-5 | EROSION AND SEDIMENT CONTROL - DETAILS |
| ES-6 | EROSION AND SEDIMENT CONTROL - DETAILS |
| ES-7 | EROSION AND SEDIMENT CONTROL - DETAILS |
| ES-8 | EROSION AND SEDIMENT CONTROL - DETAILS |

PREPARED FOR:

XTO ENERGY, INC.
 480 INDUSTRIAL PARK ROAD
 JANE LEW, WV 26378
 TELEPHONE: (304) 884-8042

PREPARED BY:

Morris Knowles & Associates, Inc.
 Consulting Engineers & Land Surveyors
 443 ATHENA DRIVE DELMONT, PA 15626
 TELEPHONE: (724) 468-4622 FAX: (724) 468-8940

Charles F. Hammon 5/26/17
 CHARLES F. HAMMON, REGISTERED PROFESSIONAL ENGINEER DATE

NOTES

- MORRIS KNOWLES & ASSOCIATES, INC. EXPRESSLY RESERVES ITS COMMON LAW COPYRIGHT AND OTHER RIGHTS IN THESE PLANS. THESE PLANS ARE NOT TO BE REPRODUCED, CHANGED OR MANIPULATED IN ANY FORM OR MANNER WHATSOEVER, NOR ARE THEY TO BE ASSIGNED TO ANY THIRD PARTY WITHOUT PERMISSION AND CONSENT OF MORRIS KNOWLES & ASSOCIATES, INC.
- THE ENGINEER ASSUMES NO RESPONSIBILITY FOR ANY CHANGES IN DESIGN PLANS UNLESS WRITTEN CONSENT IS GIVEN BY THE ENGINEER. THE CONTRACTOR AND/OR THE OWNER WILL BE HELD RESPONSIBLE FOR ANY FIELD MODIFICATIONS MADE WITHOUT THE WRITTEN CONSENT OF THE ENGINEER AND NECESSARY APPROVAL BY PERMITTING AGENCIES.
- THE LOCATION OF EXISTING UTILITIES WERE TAKEN FROM RECORDS AND MARKING PROVIDED BY OTHERS AND OBSERVED SURFACE. THE LOCATIONS SHOWN MAY BE APPROXIMATE. THE CONTRACTOR IS RESPONSIBLE FOR DETERMINING THE EXACT LOCATION, SIZE AND DEPTH OF ALL UTILITIES PRIOR TO CONSTRUCTION. THE CONTRACTOR SHALL EXERCISE CARE TO AVOID DAMAGE TO ALL EXISTING UTILITIES.



DRAWING NO. 9XTOICE
 SHEET NO. ES-1

SITE STABILIZATION INSTALLATION AND MAINTENANCE (TEMPORARY AND PERMANENT):

- FILL SOIL TO DEPTH OF 2" REMOVE ALL OBJECTS 2" OR LARGER
- BLEND COMMERCIAL FERTILIZER INTO THE SOIL TO A DEPTH OF 2" - FERTILIZER MAY BE BLENDED DURING TILLING
- SOIL REQUIRED SEED MIXTURE UNIFORMLY ON THE PREPARED AREA BY HYDRAULIC SEEDING EQUIPMENT, HAND SEEDING, OR ANY OTHER APPROPRIATE METHOD.
- AFTER SEEDING, ROLL TYPICAL AREAS THAT ARE TO BE MOVED. LIST A ROLLER WEIGHTING NOT MORE THAN 85 LBS/SY. WORK
- FOR PERMANENT SITE STABILIZATION APPLY SLOW RELEASE NITROGEN FERTILIZER TO THE SURFACE OF SEEDED AREAS
- PLACE MULCH IMMEDIATELY AFTER SEEDING OR WITHIN 48 HOURS AFTER SEEDING IS COMPLETED. PLACE MULCH AT STAIR UNIFORMITY IN A CONTINUOUS BLANKET AT THE MINIMUM RATE SPECIFIED ABOVE. AN ACCEPTABLE ALTERNATIVE MULCH MAY BE USED TO APPLY MULCH. MATERIALS WHICH DO NOT MEET THE SHORT PERIODS WILL NOT BE PERMITTED
- MAINTENANCE - SATISFACTORY MAINTAIN COVER AREAS WITHIN DESIGN LIMITS UNTIL THE ENTIRE PROJECT HAS BEEN COMPLETED. MULCH AS INDICATED AND WHEN EXPOSED, CONTROL PROHIBITED AND HARMFUL WEED GROWTH BY MEANS OF SPRAYING OR CUTTING. AFTER THE SEEDING AND SOIL CONSOLIDATION WORK ON A SLOPE HAS BEEN SUCCESSFULLY COMPLETED, A SHARP FALCIE BROOM OR WHICH REQUIRES RESEEDING, EDUCATION, OR ESTABLISHMENT OF A NEW SOON, WHICH SOIL SUPPLEMENTS, THEN RESEED, AS SPECIFIED FOR THE ORIGINAL TREATMENT
- A SITE WILL BE CONSIDERED TO BE PERMANENTLY STABILIZED WHEN ALL PERMANENT CONTROL MEASURES AND FACILITIES HAVE BEEN COMPLETED AND ARE OPERATIONAL. TEMPORARY CONTROL MEASURES AND FACILITIES REMAIN AND UNIFORM 20% PERENNIAL VEGETATION COVER IS ESTABLISHED TO THE POINT WHERE THE SURFACE SOIL IS CAPABLE OF RESISTING EROSION DURING RUNOFF EVENTS. THE STANDARD FOR THIS VEGETATIVE COVER WILL BE A UNIFORM COVERAGE OF 50% ACROSS THE DISTURBED AREA.
- THE CONTRACTOR SHALL MAINTAIN THE SITE FOR THE PROVISIONS OF THIS PLAN UNTIL PERMANENT STABILIZATION IS ESTABLISHED.

PERMANENT STABILIZATION

SPECIES: KENTUCKY BLUEGRASS / RED TOP / BROMUS TETRASTACHYUS
 FILL THE SOIL: 1/2"
 APPLICATION RATE: 20 LBS/ACRE, 3 LBS/ACRE, AND 10 LBS/ACRE, RESPECTIVELY
 FERTILIZER TYPE: COMMERCIAL FERTILIZER 10-20-20
 FERTILIZER APPL. RATE: COMBINATION - 1000 LBS/ACRE
 LAMING RATE: 3 TONS/ACRE
 MULCHING TYPE: MAT & STRAW
 MULCHING RATE: 3 TONS/ACRE
 ANCHOR MATERIAL: RECYCLED CELLULOSE FIBER/WOOD CHIP MULCH
 ANCHORING METHOD: HYDRAULIC SEEDING EQUIPMENT
 RATE OF ANCHOR MATERIAL APPLICATION: 310 LBS/1000 SQ. YD.
 SEEDING SEASON DATES: YEAR AROUND

TEMPORARY STABILIZATION

SPECIES: ANNUAL RYEGRASS
 FILL THE SOIL: 1/2"
 APPLICATION RATE: 40 LBS/ACRE
 FERTILIZER TYPE: COMMERCIAL FERTILIZER 10-20-20
 FERTILIZER APPL. RATE: 1000 LBS/ACRE
 LAMING RATE: 3 TONS/ACRE
 MULCHING TYPE: MAT & STRAW
 MULCHING RATE: 3 TONS/ACRE

PERMANENT-STEEP SLOPE:

SPECIES: KENTUCKY BLUEGRASS / RED TOP / BROMUS TETRASTACHYUS
 FILL THE SOIL: 1/2"
 APPLICATION RATE: 20 LBS/ACRE, 3 LBS/ACRE, & 10 LBS/ACRE, RESPECTIVELY
 FERTILIZER TYPE: COMMERCIAL FERTILIZER 10-20-20
 FERTILIZER APPL. RATE: COMBINATION - 1000 LBS/ACRE
 LAMING RATE: 3 TONS/ACRE
 MULCHING TYPE: MAT & STRAW
 MULCHING RATE: 3 TONS/ACRE
 ANCHOR MATERIAL: RECYCLED CELLULOSE FIBER/WOOD CHIP MULCH
 ANCHORING METHOD: HYDRAULIC SEEDING EQUIPMENT
 RATE OF ANCHOR MATERIAL APPLICATION: 310 LBS/1000 SQ. YD.
 SEEDING SEASON DATES: YEAR AROUND

GENERAL NOTES:

- THE GENERAL CONTRACTOR SHALL NOTIFY ALL UTILITY COMPANIES IN ADVANCE OF THE SITE. NO MORE THAN 24 HOURS AND NO LESS THAN 48 HOURS IN ADVANCE OF EXCAVATION EXCEPTING SAUNDERS, SUNDAY, AND FEDERAL OR STATE HOLIDAYS (BY CHAPTER 24C-1-1, UNDERGROUND FACILITY DAMAGE PREVENTION ACT)
- TRAFFIC SHALL BE MAINTAINED ON ALL ADJACENT ROADS AND DRIVES AT ALL TIMES. TRAFFIC CONTROL SHALL BE MAINTAINED IN ACCORDANCE WITH WVDOT'S REQUIREMENTS.
- CONTRACTOR SHALL VERIFY THE LOCATION AND PRESENT ELEVATION OF ALL EXISTING UTILITIES WITH PROPER CONDITIONS PRIOR TO CONSTRUCTION AND GRADING OF THE SITE.

EROSION CONTROL BLANKETING

- EROSION CONTROL BLANKETING TO BE INSTALLED ON ALL SLOPES OF 3:1 GRADING OR STEEPER IN ACCORDANCE WITH EROSION CONTROL BLANKETING DETAIL ON SHEET ES-4
- PROPERLY PREPARE SOIL BEFORE INSTALLING BLANKETS
- ANCHOR BLANKETS IN A TRENCH AT THE TOP OF SLOPE USING A ROW OF STAPLES/STAKES
- BACKFILL AND COMPACT THE TRENCH AFTER STAPLING
- APPLY SEED TO COMPACTED SOIL AND FOLD BLANKET (2" EDGE) PORTION OF BLANKET BACK OVER SEED AND COMPACTED SOIL
- SECURE BLANKET OVER COMPACTED SOIL WITH A ROW OF STAPLES/STAKES ACROSS THE WIDTH OF THE BLANKET
- ALL BLANKETS MUST BE SECURELY FASTENED TO SOIL SURFACE

- OVERLAP PARALLEL BLANKETS
- IN LOOSE SOIL CONDITIONS, THE USE OF STAPLE OR STAKE LENGTHS GREATER THAN 12" (15mm) MAY BE NECESSARY TO PROPERLY SECURE THE BLANKETS
- ELECTRICAL HYPERSTAPLES WITH MULCH CAN BE USED AS AN ALTERNATIVE TO BLANKETING

GRADING NOTES:

- THE CONTRACTOR SHALL PROVE BUILT THE SITE TO THE SATISFACTION OF THE GEOTECHNICAL ENGINEER AND REMOVE ANY SOFT SPOT PRIOR TO THE IMPORTING OF ANY FILL MATERIAL
- ALL FILL SHALL BE COMPACTED TO 95% OF THE STANDARD PROCTOR DENSITY (ASTM D998) BASED ON SOIL TESTS OF ACTUAL SOILS TO BE USED FOR THE FILL
- FILL WILL BE FREE OF OBSCURABLE MATERIAL NOTHING LARGER THAN 1" MAXIMUM 1/2" MAXIMUM LIFT THICKNESS. NOTHING EXCEEDS 10% TOO HEAVY ROCK FILL WILL BE NO GREATER THAN 3"
- THE CONTRACTOR SHALL USE WEST VIRGINIA EROSION AND SEDIMENT CONTROL FIELD MANUAL
- ALL CUT AND FILL OPERATIONS SHALL FOLLOW THE "BEST PRACTICES" EROSION AND SEDIMENT CONTROL BEST MANAGEMENT PRACTICE MANUAL.

EROSION AND SEDIMENTATION CONTROL PLAN NOTES:

- ONLY LIMITED DISTURBANCE WILL BE PERMITTED TO PROVIDE ACCESS TO CHANNELS OF CONCERN AS APPROPRIATE AREAS FOR CHOPING AND ACQUIRING DRAINAGE TO CONSTRUCT THOSE CHANNELS
- EROSION AND SEDIMENTATION CONTROLS MUST BE CONSTRUCTED, STABILIZED, AND FUNCTIONAL BEFORE SITE DISTURBANCE WITHIN THE PROHIBITORY AREAS OF THOSE CHANNELS
- AFTER SITE STABILIZATION HAS BEEN ACHIEVED, TEMPORARY EROSION AND SEDIMENTATION CONTROLS MUST BE REMOVED. AREAS DISTURBED DURING REMOVAL OF THE CONTROLS MUST BE STABILIZED
- STORMWATER PILETS WHICH DO NOT DECREASE TO SEDIMENT TRAPS OR BASINS, MUST BE PROTECTED UNTIL THE PROHIBITORY AREAS ARE STABILIZED
- SEDIMENT MUST BE REMOVED FROM PILET PROTECTION AFTER EACH STORM EVENT
- STODPOLE HEIGHTS MUST NOT EXCEED 30 FEET. STODPOLE SLOPES MUST BE 2:1 OR FLATTER
- ANY DISTURBED AREA ON WHICH ACTIVITY HAS CEASED AND WHICH WILL REMAIN EXPOSED FOR MORE THAN 30 DAYS MUST BE STABILIZED IMMEDIATELY DURING NON-SEASONAL PERIODS. MULCH MUST BE APPLIED AT THE RECOMMENDED RATES. DISTURBED AREAS WHICH ARE NOT AT THE STABILIZED GRAD AND WHICH WILL BE SUBMITTED WITHIN ONE YEAR MAY BE STABILIZED IN ACCORDANCE WITH TEMPORARY STABILIZATION SPECIFICATIONS. DISTURBED AREAS WHICH ARE EXPOSED AT FINISHED GRADE OR WILL NOT BE RESTORED WITHIN ONE YEAR MUST BE STABILIZED IN ACCORDANCE WITH PERMANENT STABILIZATION SPECIFICATIONS
- STODPOLES MUST BE STABILIZED IMMEDIATELY
- HAZ. OR STRAW MULCH MUST BE APPLIED AT RATES OF AT LEAST 3.0 TONS PER ACRE
- UNTIL THE SITE IS STABILIZED, ALL EROSION AND SEDIMENTATION CONTROLS MUST BE MAINTAINED PROPERLY. MAINTENANCE MUST INCLUDE INSPECTIONS OF ALL EROSION AND SEDIMENTATION CONTROLS AFTER EACH MAJOR EVENT AND ON A WEEKLY BASIS. ALL INSPECTIONS AND MAINTENANCE WORK, INCLUDING CLEAN OUT, REPAIR, REPLACEMENT, REPAIRING, RECONSTRUCTION, REMEDIATION, AND REPAIRING.
- THE CONTRACTOR SHALL RECYCLE MATERIALS INWHEN APPROPRIATE AND WHEN IN ACCORDANCE WITH LOCAL, STATE, & FEDERAL REQUIREMENTS. ALL MATERIAL REMOVED FROM THE SITE SHALL BE DISPOSED OF PROPERLY IN A CDD LANDFILL. IF CLEAN FILL MATERIAL IS REMOVED FROM THE SITE, IT SHALL BE TAKEN TO AN APPROVED CDD LANDFILL OR IF THE CONTRACTOR'S RESPONSIBILITY TO OBTAIN AN APPROVED ERS PLAN IF OVER 5000 SQUARE FEET OF AREA IS EXPOSED.

EROSION AND SEDIMENT CONTROL FACILITIES MAINTENANCE SCHEDULE:

- ALL EROSION AND SEDIMENT CONTROL SHALL BE MAINTAINED UNTIL A UNIFORM 70% PERENNIAL VEGETATIVE COVER IS ESTABLISHED

ROCK CONSTRUCTION ENTRANCE:

- THE ROCK CONSTRUCTION ENTRANCES ARE TO BE INSPECTED AT THE END OF EACH WORKING DAY AND REPAIRED IMMEDIATELY
- THE THICKNESS OF THE ROCK CONSTRUCTION ENTRANCE SHALL BE CONSTANTLY MAINTAINED AT 4"
- A ROCK STOCKPILE IS TO BE READY AVAILABLE ON THE SITE AT ALL TIMES FOR IMMEDIATE REPAIR
- GEOTEXTILE FABRIC SHALL BE PLACED OVER EXPOSED AREA PRIOR TO PLACEMENT OF STONE

COMPOST FILTER SOCK:

- COMPOST FILTER SOCK MUST BE INSTALLED AT LEVEL GRADE, BOTH ENDS OF EACH COMPOST FILTER SOCK SECTION MUST EXCEED AT LEAST 10 FEET VERTICAL AS TO EXPOSE TO THE MAIN COMPOST FILTER SOCK ALLEYS
- THE CONTRACTOR SHALL MAINTAIN THE COMPOST FILTER SOCK IN A FUNCTIONAL CONDITION AT ALL TIMES AND IT SHALL BE PROMPTLY REPAIRED
- WHERE THE SOCK REQUIRES REPAIR, IT WILL BE PROMPTLY REPAIRED
- THE CONTRACTOR SHALL REMOVE SEDIMENT COLLECTED AT THE BASE OF THE SOCK WHEN IT EXCEEDS 5" OF THE EXPOSED HEIGHT OF THE SOCK OR AS DIRECTED BY THE ENGINEER
- THE COMPOST FROM THE FILTER SOCK WILL BE DISPOSED ON THE SITE WHEN SITE REPAIRS ARE NEARLY COMPLETED

VEGETATION:

- THE CONTRACTOR SHALL INSPECT VEGETATED AREAS WEEKLY AND AFTER EACH STORM (RUNOFF) EVENT
- THE CONTRACTOR SHALL INSPECT THE SITE FOR FILLS OR BOLLIES ON CUT OR FILL SLOPES. THE CONTRACTOR SHALL FILL BOLLIES AND BOLLIES. REPAIR DISTURBED AREAS TO PROVIDE A UNIFORM SLOPE. WHEN NECESSARY, MULCH AND REPAIR/REPLACE MULCH TO ORIGINAL SPECIFICATIONS.
- THE REPAIRS SHALL BE MADE WITHIN 2 DAYS OF DISCOVERING PROBLEM

TEMPORARY AND PERMANENT CHANNELS:

- THE CONTRACTOR SHALL INSPECT CHANNELS WEEKLY AND AFTER EACH STORM (RUNOFF) EVENT AND REPAIR IMMEDIATELY
- EROSION CONTROL MATS SHALL BE INSPECTED FOR ANY TEARS OR MOVEMENT. THE CONTRACTOR SHALL REPAIR ADDITIONAL CHANNELS AS REQUIRED, TO ENSURE THAT THE MAT IS SECURELY ANCHORED TO THE CHANNEL
- THE CONTRACTOR SHALL RESEED, MULCH AND REPAIR ANY DUNE AREAS
- THE CONTRACTOR SHALL MONITOR CHANNELS WHERE CHANNEL FLOW CAPACITY HAS BEEN REDUCED BY EXCESSIVE VEGETATIVE GROWTH
- WHERE EXCESSIVE SEDIMENT DEPOSITS OCCUR IN SEDIMENT CHANNELS, THE CONTRACTOR SHALL REMOVE THE SEDIMENT DEPOSITS, INSPECT THE CHANNEL FOR OBSTRUCTIONS, THEN REMOVE SAID OBSTRUCTIONS. THE CONTRACTOR SHALL THEN RESEED, RESEED, MULCH AND REPAIR THE CHANNEL

BID QUANTITIES ESTIMATE	BID QUANTITIES ESTIMATE				TOTAL COST
	UNITS	EST. QTY.	BID QTY	UNIT PRICE	
Cleaning & Grubbing					
Cleaning & Grubbing (100 LDD)	AC	10			
Tree Clearing	AC	5			
Erosion & Sediment Control					
Rock Construction Entrance	EA	1			
10' Compost Filter Sock	LF	1,144			
20' Compost Filter Sock	LF	1,081			
1/4" Rip Channel, 5'x4'	LF	1,524			
Rock Outlet Protection R-4	CY	32			
Rock Filter	EA	5			
Erosion Control Blanketing	SY	14,173			
Landfill & Reclamation	SY	29,941			
Construction Safety Fence	LF	603			
Earthwork					
Trench Embankment/Shoulder/Approach	CV	3,968			
Total Cut/Fill	CV	91,870			
Physically Branch	LF	1,166			
Physically Drain	LF	1,675			
Pad & Access Road					
Approach Road Surface	SY	2,246			
Rock Wall Pad	SY	15,098			
12" Culvert	LF	472			
12" DGV 35 Perforated Underdrain	LF	1,926			
Storm Outlet Structure	EA	4			

RECEIVED
 Office of Oil and Gas

DESIGNED BY: SRP
 DESIGNED BY: SRP
 CHECKED BY: MMY
 CHECKED BY: MMY
 DATE: 10/27/17
 DATE: 10/27/17
 PROJECT NO.: 1607
 PROJECT NO.: 1607
 DRAWING NO.: ES-1
 DRAWING NO.: ES-1

DESIGNED BY: SRP
 DESIGNED BY: SRP
 CHECKED BY: MMY
 CHECKED BY: MMY
 DATE: 10/27/17
 DATE: 10/27/17
 PROJECT NO.: 1607
 PROJECT NO.: 1607
 DRAWING NO.: ES-1
 DRAWING NO.: ES-1

Morris Knowles & Associates, Inc.
 Consulting Engineers & Land Surveyors
 443 ATHENA DRIVE DELMONT, PA 15626
 TELEPHONE: (724) 468-4622 FAX: (724) 468-8940

ICE PAD
 Prepared For:
XTO ENERGY, INC.
 480 INDUSTRIAL PARK ROAD
 JANE LEW, WV 26378
 TELEPHONE: (304) 884-8042

CLAY DISTRICT, HARRISON COUNTY, WEST VIRGINIA
EROSION AND SEDIMENT CONTROL - TITLE SHEET

WV Department of
 Environmental Protection

47020207

APPROVED WVDEP OOG

Modification
10/27/2017

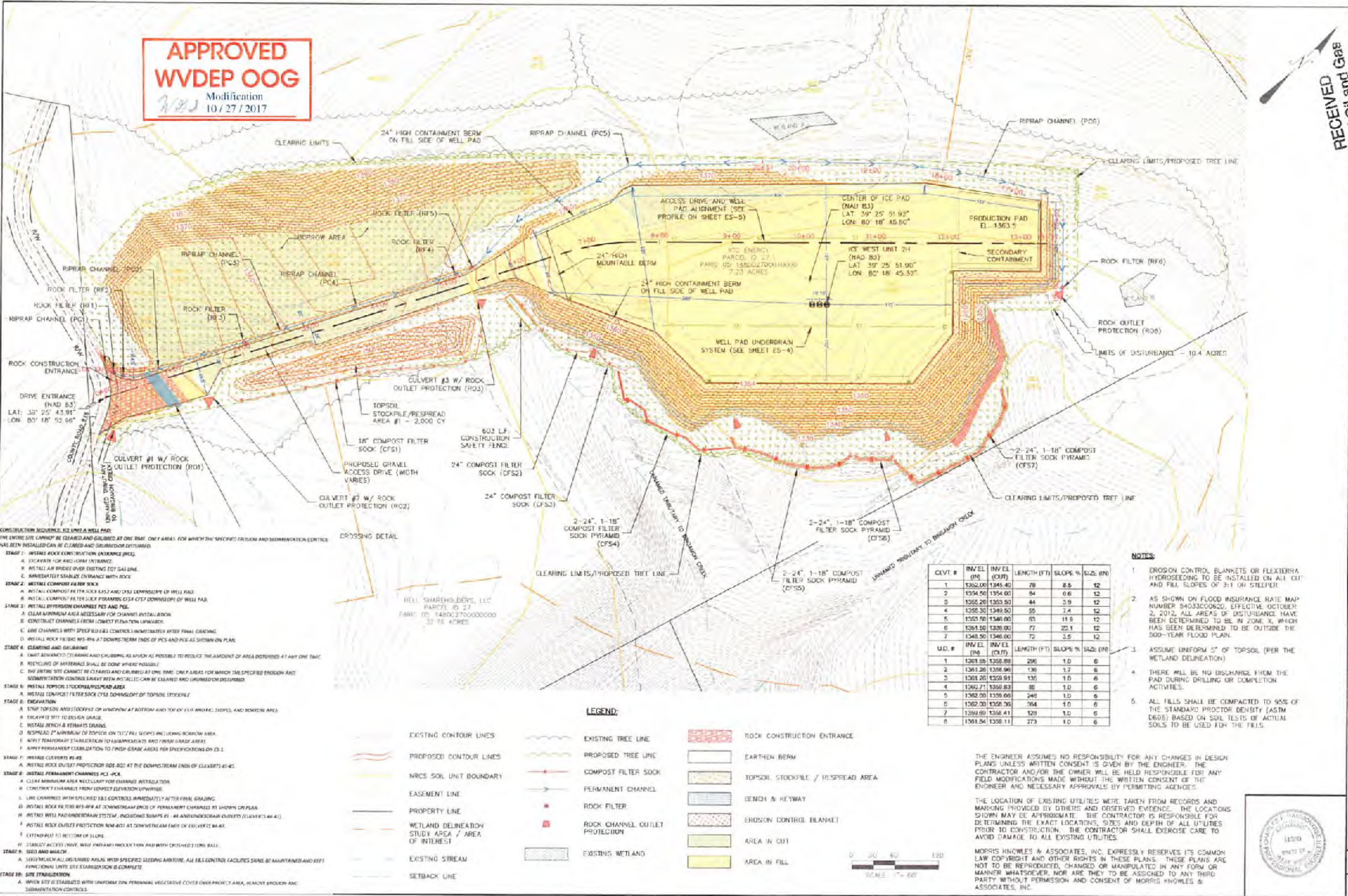

CONSTRUCTION REQUIREMENTS FOR WELL PAD:
THE ENTIRE SITE CANNOT BE CLEARED AND GRUBBED AT ONE TIME. ONLY AREAS FOR WHICH THE SPECIFIED EROSION AND SEDIMENTATION CONTROLS HAVE BEEN INSTALLED CAN BE CLEARED AND CONSTRUCTION CONTINUED.

STAGE 1: INSTALL ROCK CONSTRUCTION ENTRANCE (RCE)

- EXCAVATE FOR AND FORM ENTRANCE.
- INSTALL AIR BRIDGE OVER EXISTING 60\"/>

STAGE 2: INSTALL COMPOST FILTER SOCK

- INSTALL COMPOST FILTER SOCK (CFS) AND CFS2 COMPOSITE OF WELL PAD.
- INSTALL COMPOST FILTER SOCK PYRAMID (CFS4) CFS2 COMPOSITE OF WELL PAD.

STAGE 3: INSTALL EROSION CONTROL CHANNELS (ECC) AND PERMANENT CHANNELS

- CLEAR AND GRUBBING AREA NECESSARY FOR CHANNEL INSTALLATION.
- CONSTRUCT CHANNELS FROM LOWEST ELEVATION UPWARDS.
- LINE CHANNELS WITH SPECIFIED ERS CONTROLS IMMEDIATELY AFTER FINAL GRADING.
- INSTALL ROCK FILTER SOCKS (RFS) AT DOWNSTREAM ENDS OF PERMANENT CHANNELS AS SHOWN ON PLAN.

STAGE 4: CLEARING AND GRUBBING

- LIMIT REMOVAL OF TREES AND GRUBBING AS MUCH AS POSSIBLE TO REDUCE THE AMOUNT OF AREA DISTURBED AT ANY ONE TIME.
- RECYCLING OF MATERIALS SHALL BE DONE WHERE POSSIBLE.
- THE ENTIRE SITE CANNOT BE CLEARED AND GRUBBED AT ONE TIME. ONLY AREAS FOR WHICH THE SPECIFIED EROSION AND SEDIMENTATION CONTROLS HAVE BEEN INSTALLED CAN BE CLEARED AND GRUBBED/DISTURBED.

STAGE 5: INSTALL TOPSOIL STOCKPILE/RESPIREAD AREA

- INSTALL COMPOST FILTER SOCK (CFS) DOWNSTREAM OF TOPSOIL STOCKPILE.

STAGE 6: DEMONSTRATION

- STRIP TOPSOIL AND STOCKPILE ON WINDOW AT BOTTOM AND TOP OF EACH AREA, SLOPE, AND BORROW AREA.
- TRUCKS TO SITE TO DEMONSTRATE.
- INSTALL BRUSH & PERMANENT DRAINS.
- RESPIREAD 2\"/>

STAGE 7: INSTALL CULVERTS (CUL)

- INSTALL CULVERT PROTECTION (RCP) AT THE DOWNSTREAM ENDS OF CULVERTS AS SHOWN.

STAGE 8: INSTALL PERMANENT CHANNELS (PC)

- CLEAR AND GRUBBING AREA NECESSARY FOR CHANNEL INSTALLATION.
- CONSTRUCT CHANNELS FROM LOWEST ELEVATION UPWARDS.
- LINE CHANNELS WITH SPECIFIED ERS CONTROLS IMMEDIATELY AFTER FINAL GRADING.
- INSTALL ROCK FILTER SOCKS (RFS) AT DOWNSTREAM ENDS OF PERMANENT CHANNELS AS SHOWN ON PLAN.
- INSTALL WELL PAD UNDERDRAIN SYSTEM, INCLUDING SUMPS #1-4 AND UNDERDRAIN CULVERTS (CUL) #1-4.
- INSTALL ROCK OUTLET PROTECTION (ROP) AT DOWNSTREAM ENDS OF CULVERTS #1-4.
- EXTEND TO BOTTOM OF SLOPE.
- STABLE ACCESS DRIVE, WELL PAD UNDERDRAIN PAD WITH DRAINAGE TRENCH.

STAGE 9: SEED AND MATURE

- SEED AND MATURE ALL DISTURBED AREAS WITH SPECIFIED SEEDING MIXTURE. ALL ERS CONTROL FACILITIES SHALL BE MAINTAINED AND KEPT FUNCTIONAL UNTIL SITE STABILIZATION IS COMPLETE.

STAGE 10: SITE STABILIZATION

- WHEN SITE IS STABILIZED WITH UNIFORM PERMANENT VEGETATIVE COVER OVER PROJECT AREA, REMOVE EROSION AND SEDIMENTATION CONTROLS.

CROSSING DETAIL

WELL SHAREHOLDERS, LLC
PARCEL # 2.7
PART OF 14800270000000
33.76 ACRES

LEGEND:

- EXISTING CONTOUR LINES
- PROPOSED CONTOUR LINES
- NRCS SOIL UNIT BOUNDARY
- EASEMENT LINE
- PROPERTY LINE
- WETLAND DELINEATION STUDY AREA / AREA OF INTEREST
- SETBACK LINE
- EXISTING TREE LINE
- PROPOSED TREE LINE
- COMPOST FILTER SOCK
- PERMANENT CHANNEL
- ROCK FILTER
- ROCK CHANNEL OUTLET PROTECTION
- EXISTING WETLAND
- ROCK CONSTRUCTION ENTRANCE
- EARTHEN BERM
- TOPSOIL STOCKPILE / RESPIREAD AREA
- BENCH & KEYWAY
- EROSION CONTROL BLANKET
- AREA IN CUT
- AREA IN FILL

CULV. #	INVE. (IN)	INVE. (FT)	LENGTH (FT)	SLOPE %	SIZE (IN)
1	1282.00	1285.40	28	8.5	12
2	1294.50	1294.00	84	0.6	12
3	1292.20	1293.50	44	2.9	12
4	1292.30	1292.50	59	2.4	12
5	1291.90	1291.00	83	11.9	12
6	1291.50	1290.00	77	20.1	12
7	1248.90	1246.00	72	2.5	12

U.D. #	INVE. (IN)	INVE. (FT)	LENGTH (FT)	SLOPE %	SIZE (IN)
1	1261.05	1260.88	296	1.0	6
2	1261.26	1256.96	130	1.7	6
3	1261.20	1259.91	135	1.0	6
4	1262.21	1259.83	85	1.0	6
5	1262.00	1259.66	249	1.0	6
6	1262.00	1258.96	364	1.0	6
7	1259.80	1258.41	129	1.0	6
8	1261.94	1258.11	273	1.0	6

NOTES:

- EROSION CONTROL BLANKETS OR FLEXTERRA HYDROSEEDING TO BE INSTALLED ON ALL CUT AND FILL SLOPES OF 3:1 OR STEEPER.
- AS SHOWN ON FLOOD INSURANCE RATE MAP NUMBER 8403300600, EFFECTIVE OCTOBER 2, 2012, ALL AREAS OF DISTURBANCE HAVE BEEN DETERMINED TO BE IN ZONE X, WHICH HAS BEEN DETERMINED TO BE OUTSIDE THE 500-YEAR FLOOD PLAIN.
- ASSUME UNIFORM 5\"/>

THE ENGINEER ASSUMES NO RESPONSIBILITY FOR ANY CHANGES IN DESIGN PLANS UNLESS WRITTEN CONSENT IS GIVEN BY THE ENGINEER. THE CONTRACTOR AND/OR THE OWNER WILL BE HELD RESPONSIBLE FOR ANY FIELD MODIFICATIONS MADE WITHOUT THE WRITTEN CONSENT OF THE ENGINEER AND NECESSARY APPROVALS BY PERMITTING AGENCIES.

THE LOCATION OF EXISTING UTILITIES WERE TAKEN FROM RECORDS AND MARKING PROVIDED BY OTHERS AND OBSERVED EVIDENCE. THE LOCATIONS SHOWN MAY BE APPROXIMATE. THE CONTRACTOR IS RESPONSIBLE FOR DETERMINING THE EXACT LOCATIONS, SIZES AND DEPTH OF ALL UTILITIES PRIOR TO CONSTRUCTION. THE CONTRACTOR SHALL EXERCISE CARE TO AVOID DAMAGE TO ALL EXISTING UTILITIES.

MORRIS KNOWLES & ASSOCIATES, INC. EXPRESSLY RESERVES ITS COMMON LAW COPYRIGHT AND OTHER RIGHTS IN THESE PLANS. THESE PLANS ARE NOT TO BE REPRODUCED, CHANGED OR MANIPULATED IN ANY FORM OR MANNER WHATSOEVER, NOR ARE THEY TO BE ASSIGNED TO ANY THIRD PARTY WITHOUT PERMISSION AND CONSENT OF MORRIS KNOWLES & ASSOCIATES, INC.



RECEIVED
Office of Oil and Gas

MORRIS KNOWLES & ASSOCIATES, INC.

ICE PAD
Prepared for
XTO ENERGY, INC.
situated
CLAY DISTRICT, HARRISON COUNTY, WEST VIRGINIA
EROSION & SEDIMENT CONTROL PLAN - SITE LAYOUT

REVISION BY: SRP	DATE: 10/27/2017	DESCRIPTION: REVISION
REVISION BY: SRP	DATE: 10/27/2017	DESCRIPTION: REVISION
REVISION BY: SRP	DATE: 10/27/2017	DESCRIPTION: REVISION
DESIGNED BY: SRP	DATE: 10/27/2017	PROJECT NO.: 148027
DRAWN BY: SRP	DATE: 10/27/2017	DRAWING NO.: 9XTOICE

DRAWING NO. 9XTOICE
SHEET NO. ES-3

WV Department of Environmental Protection

EROSION AND SEDIMENT CONTROL PLAN

APPROVED
WVDEP 00G
 Modification
 10/27/2017

WVDEP 10/27/2017



SITE INFO

SITE DESCRIPTION:
 LOCATED SOUTHWEST OF COUNTY ROUTE 44/GAYS RUN ROAD

TOTAL AREA OF SITE - 10.44 ACRES
AREA OF ACCESS ROAD - 0.52 ACRES
AREA OF PAD - 3.42 ACRES
AREA OF SITE TO UNDER GO EXCAVATION - 8.42 ACRES

AREA OF DISTURBANCE PER PARCEL
 - 10.44 ACRES

PRE-CONSTRUCTION RUMPLE VOLUME - 38,103 CF
POST-CONSTRUCTION RUMPLE VOLUME - 35,989 CF

SCHEDULE OF MAJOR CONSTRUCTION COMPLETION
 - SUMMER 2017
 - SUMMER 2019

RECEIVING STREAM & SURFACE WATER
 ON-SITE DRAINAGE FLOWS TO UNIT TO BINGALION CREEK

SHEET NO.	TITLE
ES-1	EROSION AND SEDIMENT CONTROL - TITLE SHEET
ES-2	EROSION AND SEDIMENT PLAN - EXISTING CONDITIONS
ES-3	EROSION AND SEDIMENT PLAN - PROPOSED SITE LAYOUT
ES-4	EROSION AND SEDIMENT CONTROL - WELL PAD
ES-5	EROSION AND SEDIMENT CONTROL - DETAILS
ES-6	EROSION AND SEDIMENT CONTROL - DETAILS
ES-7	EROSION AND SEDIMENT CONTROL - DETAILS
ES-8	EROSION AND SEDIMENT CONTROL - DETAILS

PREPARED FOR:

XTO ENERGY, INC.
 480 INDUSTRIAL PARK ROAD
 JANIE LEW, WV 26378
 TELEPHONE: (304) 884-8042

SD
1/9/2017

PREPARED BY:

Morris Knowles & Associates, Inc.
 Consulting Engineers & Land Surveyors
 443 ATHENA DRIVE DELMONT, PA 15625
 TELEPHONE: (724) 468-4622 FAX: (724) 468-8940

CHARLES F. HAMMONTREE, REGISTERED PROFESSIONAL ENGINEER DATE 9/26/17

ESTIMATE	BID QTY.	UNIT PRICE	TOTAL COST
1			
5			
10			
1146			
1881			
1534			
32			
6			
14,178			
29,841			
356			
61,920			
1,066			
1,875			
2,346			
13,986			
471			
1,878			
4			

BE MAINTAINED UNTIL A UNIFORM
 BE INSPECTED AT THE END OF
 ACTION ENTRANCE SHALL BE
 LE ON THE SITE AT ALL TIMES
 BE AREA PRIOR TO PLACEMENT
 LEVEL GRADE BOTH ENDS OF
 EXTERIOR AT LEAST 10 FEET
 FILTER SOAK ALTERNATE
 NEWLY INSPECTED.
 APPROPRIATE REMEDIATION
 LOCATED AT THE EDGE OF THE
 HEIGHT OF THE SOAK OR AS
 DISPERSED ON THE SITE WHEN
 TAKS WEALTHY AND AFTER EACH
 TILLS OF CHANGES ON CUT OR
 THE AREA SHALL BE RE-INSPECTED AND
 THEIR RESPECTIVE/ALSO AND
 DEPENDS ON THE PROBLEM
 WEALTHY AND AFTER EACH
 TO FOR ANY TEAMS OR
 CONTRACTORS, STRIPES AS
 CURBLY ATTACHED TO THE
 BEAT ANY BARE AREAS.
 E CHANNEL FLOW CAPACITY
 BROWTH
 AN EROSION CHANNELS, THE
 DEPOSITS, INSERTED
 SAID OBSTRUCTIONS, THE
 MUDCH AND RELAT THE

NOTES:

- MORRIS KNOWLES & ASSOCIATES, INC. EXPRESSLY RESERVES ITS COMMON LAW COPYRIGHT AND OTHER RIGHTS IN THESE PLANS. THESE PLANS ARE NOT TO BE REPRODUCED, COPIED, REPRODUCED, OR TRANSMITTED IN ANY MANNER WITHOUT THE WRITTEN PERMISSION AND CONSENT OF MORRIS KNOWLES & ASSOCIATES, INC.
- THE ENGINEER ASSUMES NO RESPONSIBILITY FOR ANY CHANGES IN DESIGN PLANS, UNLESS WRITTEN CONSENT IS GIVEN BY THE ENGINEER. THE CONTRACTOR AND/OR THE OWNER WILL BE RESPONSIBLE FOR OBTAINING ALL NECESSARY APPROVALS BY PERMITTING AGENCIES.
- THE LOCATION OF EXISTING UTILITIES WERE TAKEN FROM RECORDS AND WARNING PROVIDED BY THE CONTRACTOR. THE CONTRACTOR SHALL VERIFY THE LOCATION, DEPTH, SIZE AND DEPTH OF ALL UTILITIES PRIOR TO CONSTRUCTION. THE CONTRACTOR SHALL REMEDY ANY DAMAGE TO ALL EXISTING UTILITIES.



DRAWING NO. 9XTOICE SHEET NO. ES-1	<p>ICE PAD prepared for XTO ENERGY, INC. situated</p> <p>CLAY DISTRICT, HARRISON COUNTY, WEST VIRGINIA EROSION AND SEDIMENT CONTROL - TITLE SHEET</p>	<p>MKA Morris Knowles & Associates, Inc. Consulting Engineers and Land Surveyors</p> <p>443 Athena Drive Delmont, PA 15626 Telephone: (724) 468-4622 Fax: (724) 468-8940</p>	DESIGNED BY: SRP REVIEWED BY: MMV DRAWN BY: SRP DATE: 9/26/2017 PROJ. NO.: 1637 DRAWING NO.: 9XTOICE	SCALE: N/A	REVISION BY: SRP REVISION BY: SRP REVISION BY: SRP REVISION BY: REVISION BY: REVISION BY:	DATE: 6/12/17 DATE: 9/13/17 DATE: 9/26/17 DATE: DATE: DATE:	DESCRIPTION: UPDATED QTY QUANTITIES DESCRIPTION: ADDED BENCH MARK QUANTITY DESCRIPTION: UPDATE QUANTITIES DESCRIPTION: DESCRIPTION: DESCRIPTION:
			REVISION BY: REVISION BY: REVISION BY:	DATE: DATE: DATE:	DESCRIPTION: DESCRIPTION: DESCRIPTION:		

APPROVED
WDEP 00G
 Modification
 10/27/2017

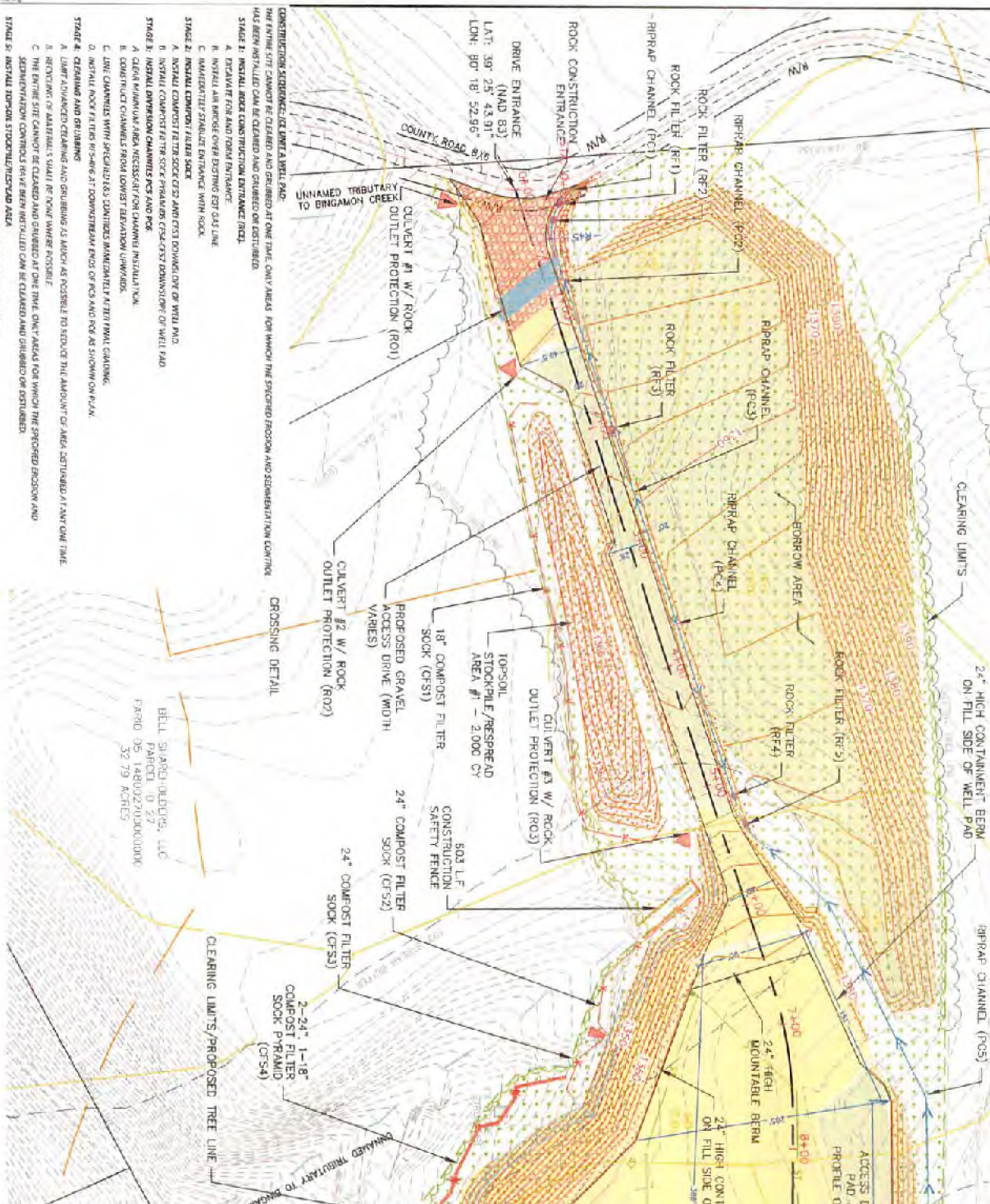

- STAGE 1: INITIAL ROCK CONSTRUCTION ENTRANCE INCE.**
- EXCAVATE FOR AND FORM ENTRANCE
 - INSTALL AN BRIDGE OVER EXISTING EOT GAS LINE
 - IMMEDIATELY STABILIZE ENTRANCE WITH ROCK
- STAGE 2: INITIAL CONCRETE / FILTER SOCK**
- INSTALL COMPOST FILTER SOCKS AND FIRST DOWNSLOPE OF WELL PAD
 - INSTALL COMPOST FILTER SOCK PYRAMID FIRST-DOWN SLOPE OF WELL PAD
- STAGE 3: INITIAL DIMENSION CHANNELS PDS AND PDS**
- CLEAN MINIMUM AREA NECESSARY FOR CHANNEL INSTALLATION
 - CONSTRUCT CHANNELS FROM LOWEST ELEVATION UPWARDS
 - LINE CHANNELS WITH SPECIALTIES CONTROLS IMMEDIATELY AFTER FINAL GRADING
- STAGE 4: CLOSING AND GRASSING**
- LIMIT ADVANCED GRASSING AND SOIL BOND AS MUCH AS POSSIBLE TO REDUCE THE AMOUNT OF AREA DISTURBED AT ANY ONE TIME
 - RETRACTING OF MATERIALS SHALL BE FROM WHERE POSSIBLE
 - THE ENTIRE SITE CANNOT BE CLEARED AND GRABBED AT ONE TIME, ONE FIELDS FOR WHICH THE SPOURED BROWN AND REDISH BROWN CONTINGENT HAVE BEEN RECALLED ON BE CLEARED AND GRABBED OR DISTURBED
- STAGE 5: INITIAL TOPSOIL STOCKPILE/STOCK PILE**
- INSTALL COMPOST FILTER SOCKS AT DOWNSTREAM ENDS OF ROCK AND PDS AS SHOWN ON PLAN
- STAGE 6: VEGETATION**
- STEP TOPSOIL AND STOCKPILE OF WINDROW AT BOTTOM AND TOP OF CUT AND FILL SLOPES, AND BROWNS AREA
 - EXCAVATE LINE TO DESIGN GRADE
 - INSTALL STAKES & BENTONIT BRACKS
 - INSTALL STAKE & BENTONIT TOPSOIL ON CITY/FILL SLOPES INCLUDING BROWNS AREA
 - APPLY TREEMOUNT STABILIZATION TO BROWNS AREAS AND FRESH GRADE AREAS
- STAGE 7: INITIAL CULVERTS #1-#3**
- INSTALL ROCK OUTLET PROTECTION (RO) AT THE DOWNSTREAM ENDS OF CULVERTS #1-#3
- STAGE 8: INITIAL PERMANENT CHANNELS PCD-PC4**
- CLEAR MINIMUM AREA NECESSARY FOR CHANNEL INSTALLATION
 - CONSTRUCT CHANNELS FROM LOWEST ELEVATION UPWARDS
 - LINE CHANNELS WITH SPECIALTIES CONTROLS IMMEDIATELY AFTER FINAL GRADING
 - INSTALL ROCK FILTERS #1-#4 AT DOWNSTREAM ENDS OF PERMANENT CHANNELS AS SHOWN ON PLAN
 - INSTALL WELLS AND UNDERDRAIN SYSTEM, INCLUDING STAKES #1-#4 AND UNDERDRAIN OUTLETS (CULVERTS #4-#7)
 - INSTALL ROCK OUTLET PROTECTION (RO) AND AT DOWNSTREAM ENDS OF CULVERTS #4-#7
 - EXTEND #93 TO BOTTOM OF SLOPE
 - STABILIZE ACCESS DRIVE, WELL PAD AND PRODUCTION PAD WITH COMPOSTED STONE BASE
- STAGE 9: SEED AND MULCH**
- SEED AND MULCH ALL DISTURBED AREAS WITH SPOURED SEEDING MIXTURE. ALL ERS CONTROL PRACTICES SHALL BE MAINTAINED AND KEPT FUNCTIONAL UNTIL SITE STABILIZATION IS COMPLETE
- STAGE 10: SITE STABILIZATION**
- WHEN SITE STABILIZED WITH DRAINAGE FOR PERMANENT VEGETATIVE COVER PROTECT AREA, REMOVE BROWN AND REDISH BROWN CONTINGENT

LEGEND:

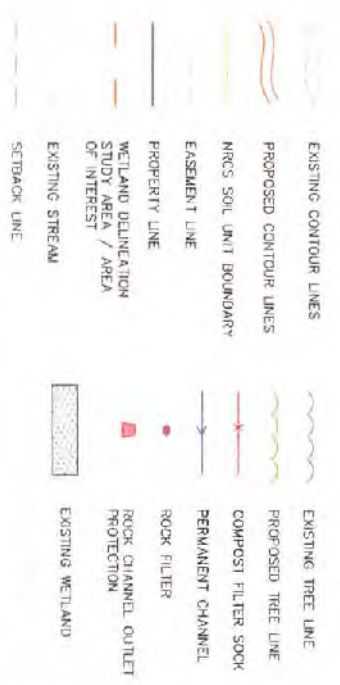

BELL SURVEYING, LLC
 PARCEL ID: 27
 PARID 05-148100270000000
 32.79 ACRES

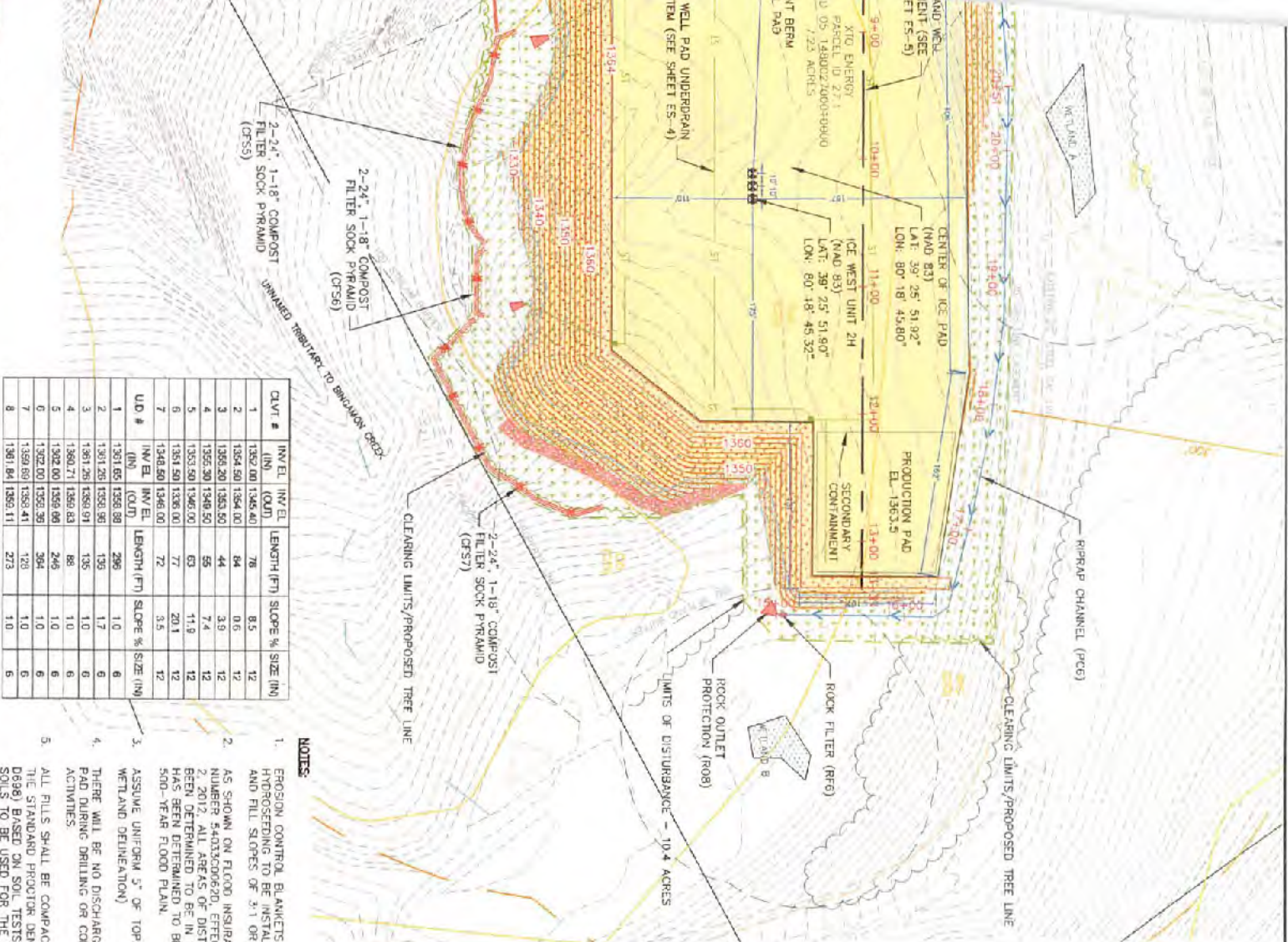

CLVT #	IN/EL (LN)	IN/EL (OUT)	LENGTH (FT)	SLOPE %	SIZE (IN)
1	1362.00	1365.40	78	8.5	12
2	1364.50	1364.00	64	0.6	12
3	1366.20	1363.50	44	3.9	12
4	1365.50	1348.50	55	7.4	12
5	1353.90	1346.00	63	11.9	12
6	1361.50	1336.00	77	20.1	12
7	1348.50	1346.00	72	3.5	12
8	1361.00	1356.11	273	1.0	6

- NOTES:**
1. EROSION CONTROL BLANKETS OR FLEXITERRA HYDROSEEDING TO BE INSTALLED ON ALL CUT AND FILL SLOPES OF 3:1 OR STEEPER.
 2. AS SHOWN ON FLOOD INSURANCE RATE MAP NUMBER 5403X0620, EFFECTIVE OCTOBER 2, 2012, ALL AREAS OF DISTURBANCE HAVE BEEN DETERMINED TO BE IN ZONE X, WHICH HAS BEEN DETERMINED TO BE OUTSIDE THE 500-YEAR FLOOD PLAIN.
 3. ASSUME UNIFORM 5" OF TOPSOIL (PER THE WETLAND DELINEATION)
 4. THERE WILL BE NO DISCHARGE FROM THE PAD DURING DRILLING OR COMPLETION ACTIVITIES.
 5. ALL FILLS SHALL BE COMPACTED TO 95% OF THE STANDARD PROCTOR DENSITY (ASTM D698) BASED ON SOIL TESTS OF ACTUAL SOILS TO BE USED FOR THE FILLS.

- ROCK CONSTRUCTION ENTRANCE
- EARTHEN BERM
- TOPSOIL STOCKPILE / RESPREAD AREA
- BENCH & KEYWAY
- EROSION CONTROL BLANKET
- AREA IN CUT
- AREA IN FILL



THE ENGINEER ASSUMES NO RESPONSIBILITY FOR ANY CHANGES IN DESIGN PLANS UNLESS WRITTEN CONSENT IS GIVEN BY THE ENGINEER. THE CONTRACTOR AND/OR THE OWNER WILL BE HELD RESPONSIBLE FOR ANY FIELD MODIFICATIONS MADE WITHOUT THE WRITTEN CONSENT OF THE ENGINEER AND NECESSARY APPROVALS BY PERMITTING AGENCIES.

THE LOCATION OF EXISTING UTILITIES WERE TAKEN FROM RECORDS AND MARKING PROVIDED BY OWNERS AND OBSERVED. EXAMINE THE LOCATIONS SHOWN MAY BE APPROXIMATE. THE EXACT LOCATIONS OF UTILITIES PRIOR TO CONSTRUCTION. THE CONTRACTOR SHALL EXERCISE CARE TO AVOID DAMAGE TO ALL EXISTING UTILITIES.

MORRIS KNOWLES & ASSOCIATES, INC. EXPRESSLY RESERVES ITS COMMON LAW COPYRIGHT AND OTHER RIGHTS IN THESE PLANS. THESE PLANS ARE NOT TO BE REPRODUCED, CHANGED OR MANIPULATED IN ANY FORM OR MANNER WHATSOEVER, NOR ARE THEY TO BE ASSIGNED TO ANY THIRD PARTY WITHOUT PERMISSION AND CONSENT OF MORRIS KNOWLES & ASSOCIATES, INC.



DRAWING NO. 9XTOICE SHEET NO. ES-3	ICE PAD prepared for XTO ENERGY, INC. situated CLAY DISTRICT, HARRISON COUNTY, WEST VIRGINIA EROSION & SEDIMENT CONTROL PLAN - SITE LAYOUT	Morris Knowles & Associates, Inc. <i>Consulting Engineers and Land Surveyors</i> 443 Athena Drive Delmont, PA 15626 Telephone: (724) 488-4822 Fax: (724) 488-8940	DESIGNED BY: SRP REVIEWED BY: MMV DRAWN BY: SRP DATE: 9/26/2017 PROJ. NO.: 1637 DRAWING NO.: 9XTOICE REVISION BY: SRP REVISION BY: SRP REVISION BY: SRP REVISION BY: _____ REVISION BY: _____ DATE: 6/8/17 DATE: 8/8/17 DATE: 9/22/17 DATE: _____ DATE: _____ DESCRIPTION: WETLAND WALKER CALLOUTS DESCRIPTION: REVISE CF53 & CF54 DESCRIPTION: WELL PAD RAISED/ROBROW DESCRIPTION: _____ DESCRIPTION: _____ DESCRIPTION: _____
---	---	---	--