



---

west virginia department of environmental protection

---

Office of Oil and Gas  
601 57<sup>th</sup> Street, S.E.  
Charleston, WV 25304  
(304) 926-0450  
fax: (304) 926-0452

Austin Caperton, Cabinet Secretary  
[www.dep.wv.gov](http://www.dep.wv.gov)

Tuesday, July 17, 2018

WELL WORK PLUGGING PERMIT  
Vertical Plugging

CONSOLIDATION COAL COMPANY  
1 BRIDGE STREET

MONONGAH, WV 265540000

Re: Permit approval for 4610  
47-103-03242-00-00

This well work permit is evidence of permission granted to perform the specified well work at the location described on the attached pages and located on the attached plat, subject to the provisions of Chapter 22 of the West Virginia Code of 1931, as amended, and all rules and regulations promulgated thereunder, and to any additional specific conditions and provisions outlined in the pages attached hereto. Notification shall be given by the operator to the Oil and Gas Inspector at least 24 hours prior to the construction of roads, locations, and/or pits for any permitted work. In addition, the well operator shall notify the same inspector 24 hours before any actual well work is commenced and prior to running and cementing casing. Spills or emergency discharges must be promptly reported by the operator to 1-800-642-3074 and to the Oil and Gas Inspector.

Upon completion of the plugging well work, the above named operator will reclaim the site according to the provisions of WV Code 22-6-30. Please be advised that form WR-38, Affidavit of Plugging and Filling Well, is to be submitted to this office within 90 days of completion of permitted well work, as should form WR-34 Discharge Monitoring Report within 30 days of discharge of pits, if applicable. Failure to abide by all statutory and regulatory provisions governing all duties and operations hereunder may result in suspension or revocation of this permit and, in addition, may result in civil and/or criminal penalties being imposed upon the operators.

Per 35 CSR 4-5.2.g this permit will expire in two (2) years from the issue date unless permitted well work is commenced. If there are any questions, please feel free to contact me at (304) 926- 0450.

James A. Martin  
Chief

A handwritten signature in blue ink, appearing to read 'James A. Martin', is written over a faint, larger version of the signature.

Operator's Well Number: 4610  
Farm Name: JOHN II & MELISSA LATOCH  
U.S. WELL NUMBER: 47-103-03242-00-00  
Vertical Plugging  
Date Issued: 7/17/2018

Promoting a healthy environment.

## PERMIT CONDITIONS

West Virginia Code §22-6-11 allows the Office of Oil and Gas to place specific conditions upon this permit. Permit conditions have the same effect as law. Failure to adhere to the specified permit conditions may result in enforcement action.

### CONDITIONS

---

1. All pits must be lined with a minimum of 20 mil thickness synthetic liner.
2. In the event of an accident or explosion causing loss of life or serious personal injury in or about the well or while working on the well, the well operator or its contractor shall give notice, stating the particulars of the accident or explosion, to the oil and gas inspector and the Chief within twenty-four (24) hours.
3. Well work activities shall not constitute a hazard to the safety of persons.

WW-4B  
Rev. 2/01

1) Date JULY 8, 20 18  
2) Operator's  
Well No. 4810  
3) API Well No. 47-103-30463

STATE OF WEST VIRGINIA  
DEPARTMENT OF ENVIRONMENTAL PROTECTION  
OFFICE OF OIL AND GAS

ORIGINAL API WAS  
47-103-30463.P

APPLICATION FOR A PERMIT TO PLUG AND ABANDON

- 4) Well Type: Oil \_\_\_ / Gas X / Liquid injection \_\_\_ / Waste disposal \_\_\_ /  
(If "Gas, Production \_\_\_ or Underground storage \_\_\_) Deep \_\_\_ / Shallow \_\_\_
- 5) Location: Elevation 1318.78' Watershed WEST VIRGINIA FORK OF FISH CREEK  
District CHURCH County WETZEL Quadrangle HUNDRED, WV, PA 7.5'
- 6) Well Operator CONSOLIDATION COAL COMPANY 7) Designated Agent DAVID RODDY  
Address 1 BRIDGE STREET Address 1 BRIDGE STREET  
MONONGAH, WV 26554 MONONGAH, WV 26554
- 8) Oil and Gas Inspector to be notified 9) Plugging Contractor  
Name DEREK HAUGHT Name \_\_\_\_\_  
Address P.O. BOX 85 Address \_\_\_\_\_  
SMITHVILLE, WV 26178

10) Work Order: The work order for the manner of plugging this well is as follows:

SEE EXHIBIT NO. 1

§

MSHA 101 C EXEMPTION

Notification must be given to the district oil and gas inspector 24 hours before permitted work can commence.

Work order approved by inspector Derek M. Haught Date 7/12/18

RECEIVED  
Office of Oil and Gas

JUL 13 2018

WV Department of  
Environmental Protection

## EXHIBIT NO.1

From the experience and technology developed since 1970 in plugging oil and gas wells for mining through, Consolidation Coal's Northern West Virginia Operations will utilize the following method to plug all future wells.

SOLID PLUG METHOD

- (a) ~~If active well:~~ clean out to total depth and plug back according to state regulations to a minimum of 200 feet below lowest minable coal seam.
- ★ (b) If abandoned well: clean out to first plug <sup>400'</sup> ~~200~~ feet below lowest minable coal seam. *JNM*
- (c) Circulate through tubing or drill steel an expanding Class A cement plug from a minimum of ~~200~~ <sup>400'</sup> feet below minable coal seam to a point 100 feet above minable coal. *JNM*

Circulate through tubing or drill steel an expanding Class A cement plug from 100 feet above coal seam to surface.

A monument will be installed with API No. and stating "solid plug".

WELL WAS DRILLED TO A DEPTH OF 3631',  
THEREFORE WV CODE STATES THAT YOU MUST  
CLEAN THE WELL TO A DEPTH 400' BELOW  
THE LOWEST MINABLE COAL AND PLUG FROM THERE  
TO A POINT 100' ABOVE SHALLOWEST MINABLE  
COAL. *JNM*

RECEIVED  
Office of Oil and Gas

JUL 11 2018

WV Department of  
Environmental Protection

U. S. Department of Labor

Mine Safety and Health Administration  
 4018 West Boulevard  
 Washington, D.C. 20201



4 JUN 1991

In the matter of  
 Consolidation Coal Company  
 Loveridge No. 22 Mine  
 I.D. No. 46-01433

Petition for Modification

Docket No. M-90-156-C

PROPOSED DECISION AND ORDER

On October 18, 1990, MSHA received a proposed amendment dated October 16, 1990, to amend a section of Paragraph 4 of a previously issued Decision and Order, Docket No. M-79-59-C, which granted a modification of the application of 30 CFR 75.1700 to Petitioner's Loveridge No. 22 Mine, located in Marion County, West Virginia. The Petitioner alleges that the alternative method outlined in the petition will at all times guarantee no less than the same measure of protection afforded by the standard.

MSHA personnel conducted an investigation of the petition and filed a report of their findings and recommendations with the Administrator for Coal Mine Safety and Health. After a careful review of the entire record, including the petition and MSHA's investigative report and recommendation, this Proposed Decision and Order is issued.

Finding of Fact and Conclusion of Law

The alternative method proposed by the Petitioner (as amended by the recommendations of MSHA) will at all times guarantee no less than the same measure of protection afforded the miners under 30 CFR 75.1700.

On the basis of the petition and the findings of MSHA's investigation, Consolidation Coal Company is granted a modification of the application of 30 CFR 75.1700 to its Loveridge No. 22 Mine.

ORDER

Wherefore, pursuant to the authority delegated by the Secretary of Labor to the Administrator for Coal Mine Safety and Health, and pursuant to Section 101(c) of the Federal Mine Safety and Health Act of 1977, 30 U.S.C., sec. 811(c), it is ordered that Consolidation Coal Company's Petition for Modification of the application of 30 CFR 75.1700 in the Loveridge No. 22 Mine is hereby:



GRANTED, conditioned upon compliance with the following terms and conditions:

I. Procedures to be utilized when plugging gas or oil wells.

- (a) Cleaning out and preparing oil and gas wells.  
Prior to plugging an oil or gas well, the following procedure shall be followed:
- (1) A diligent effort shall be made to clean the borehole to the original total depth. If this depth cannot be reached, the borehole shall be cleaned out to a depth which would permit the placement of at least 200 feet of expanding cement below the base of the lowest mineable coalbed.
  - (2) When cleaning the borehole, a diligent effort shall be made to remove all the casing in the borehole. If it is not possible to remove all casing, the casing which remains shall be perforated, or ripped, at intervals spaced close enough to permit expanding cement slurry to infiltrate the annulus between the casing and the borehole wall for a distance of at least 200 feet below the base of the lowest mineable coalbed.
  - (3) If the cleaned-out borehole produces gas, a mechanical bridge plug shall be placed in the borehole in a competent stratum at least 200 feet below the base of the lowest mineable coalbed, but above the top of the uppermost hydrocarbon-producing stratum. If it is not possible to set a mechanical bridge plug, a substantial brush plug may be used in place of the mechanical bridge plug.
  - (4) A suite of logs shall be made consisting of a caliper survey directional deviation survey, and log(s) suitable for determining the top and bottom of the lowest mineable coalbed and potential hydrocarbon producing strata and the location for the bridge plug.
  - (5) If the uppermost hydrocarbon-producing stratum is within 200 feet of the base of the lowest mineable coalbed, properly placed mechanical bridge plugs or a suitable brush plug described in subparagraph (a)(3) shall

be used to isolate the hydrocarbon producing stratum from the expanding cement plug. Nevertheless, a minimum of 200 feet of expanding cement shall be placed below the lowest mineable coalbed.

- (6) The wellbore shall be completely filled and circulated with a gel that inhibits any flow of gas, supports the walls of the borehole, and densifies the expanding cement. This gel shall be pumped through open-end tubing run to a point approximately 20 feet above the bottom of the cleaned out area of the borehole or bridge plug.
- (b) Plugging oil or gas wells to the surface. The following procedures shall be utilized when plugging gas or oil wells to the surface:
- (1) A cement plug shall be set in the wellbore by pumping an expanding cement slurry down the tubing to displace the gel and fill the borehole to the surface. (As an alternative, the cement slurry may be pumped down the tubing so that the borehole is filled with Portland cement or a Portland cement-fly ash mixture from a point approximately 100 feet above the top of the lowest mineable coalbed to the surface with an expanding cement plug extending from at least 200 feet below the lowest mineable coalbed to the bottom of the Portland cement.) There shall be at least 200 feet of expanding cement below the base of the lowest mineable coalbed.
  - (2) A small quantity of steel turnings, or other small magnetic particles, shall be embedded in the top of the cement near the surface to serve as a permanent magnetic monument of the borehole.
- (c) Plugging oil or gas wells using the vent pipe method. The following procedures shall be utilized when using the vent pipe method for plugging oil and gas wells:
- (1) A 4 1/2-inch or larger vent pipe shall be run into the wellbore to a depth of 100 feet below the lowest mineable coalbed and swedged to a smaller diameter pipe, if desired, which will extend to a point approximately 20 feet

above the bottom of the cleaned out area of the borehole or bridge plug.

- (2) A cement plug shall be set in the wellbore by pumping an expanding cement slurry, Portland cement, or a Portland cement-fly ash mixture down the tubing to displace the gel so that the borehole is filled with cement. The borehole and the vent pipe shall be filled with expanding cement for a minimum of 200 feet below the base of the lowest mineable coalbed. The top of the expanding cement shall extend upward to a point approximately 100 feet above the top of the lowest mineable coalbed.
  - (3) All fluid shall be evacuated from the vent pipe to facilitate testing for gases. During the evacuation of fluid, the expanding cement shall not be disturbed.
  - (4) The top of the vent pipe shall be protected to prevent liquids or solids from entering the wellbore, but permit ready access to the full internal diameter of the vent pipe when necessary.
- (d) Plugging oil and gas wells for use as degasification boreholes. The following procedures shall be utilized when plugging oil or gas wells for subsequent use as degasification boreholes:
- (1) A cement plug shall be set in the wellbore by pumping an expanding cement slurry down the tubing to displace the gel and provide at least 200 feet of expanding cement below the lowest mineable coalbed. The top of the expanding cement shall extend upward to a point above the top of the coalbed being mined. This distance shall be based on the average height of the roof strata breakage for the mine.
  - (2) To facilitate methane drainage, degasification casing of suitable diameter, slotted or perforated throughout its lower 150 to 200 feet, shall be set in the borehole to a point 10 to 30 feet above the top of the expanding cement.
  - (3) The annulus between the degasification casing and the borehole wall shall be cemented from



a point immediately above the slots or perforations to the surface.

- (4) The degasification casing shall be cleaned out for its total length.
  - (5) The top of the degasification casing shall be fitted with a wellhead equipped as required by the District Manager. Such equipment may include check valves, shutin valves, sampling ports, flame arrestor equipment, and security fencing.
- II. The following procedures shall apply to mining through a plugged oil or gas well:
- (a) The operator shall notify the District Manager or designee:
    - (1) Prior to mining within 300 feet of the well; and
    - (2) When a specific plan is developed for mining through each well.
  - (b) The MSHA District Manager or designee shall conduct a conference prior to mining through any plugged well to review and approve the specific procedures for mining through the well. Representatives of the operator, the representative of the miners, and the appropriate State agency shall be informed, within a reasonable time prior to the conference, and be given an opportunity to attend and participate. This meeting may be called by the operator.
  - (c) Mining through a plugged well shall be done on a shift approved by the District Manager or designee.
  - (d) The District Manager or designee, representative of the miners, and the appropriate State agency shall be notified by the operator in sufficient time prior to the mining through operation in order to have an opportunity to have representatives present.
  - (e) When using continuous or conventional mining methods, drivage sights shall be installed at the last open crosscut near the place to be mined to ensure intersection of the well, and again if necessary

to ensure that the sight line is not more than 50 feet from the well.

- (f) Firefighting equipment, including fire extinguishers, rock dust, and sufficient fire hose to reach the working face area of the mining through shall be available when either the conventional or continuous mining method is used. The fire hose shall be located in the last open crosscut of the entry or room. When the longwall mining method is implemented, the fire hose shall be extended to the face area of the mine through. All fire hoses shall be ready for operation during the mining through.
- (g) Sufficient supplies of roof support and ventilation materials shall be available and located at the last open crosscut. In addition, an emergency plug and/or plugs, shall be available within the immediate area of the mine through.
- (h) The quantity of air required by the approved ventilation system and methane and dust control plan, but not less than 9,000 cubic feet of air per minute shall be used to ventilate the working face during the mining through operation. On longwall sections, a minimum of 20,000 cfm shall be used to ventilate the working face during the mining through operation.
- (i) Equipment shall be checked for permissibility and serviced on the shift prior to mining through the well.
- (j) The methane monitor on the longwall, continuous mining machine, or cutting machine and loading machine shall be calibrated on the shift prior to mining through the well.
- (k) When mining is in progress, tests for methane shall be made with a hand-held methane detector at least every 10 minutes from the time that mining with the continuous mining machine, cutting machine, or loading machine is within 30 feet of the well until the well is intersected and immediately prior to mining through. When mining with longwall mining equipment, the tests for methane shall be made at least every 10 minutes when the longwall face is within 10 feet of the well. During the actual cutting through process, no individual shall be allowed on the return side until mining

through has been completed and the area has been examined and declared safe.

- (l) When using continuous or conventional mining methods, the working place shall be free from accumulations of coal dust and coal spillages, and rock dust shall be placed on the roof, rib, and floor to within 20 feet of the face when mining through the well. On longwall sections, rock dusting shall be conducted and placed on the roof, rib, and floor up to both the headgate and tailgate gob.
- (m) When the wellbore is intersected, all equipment shall be deenergized and the place thoroughly examined and determined safe before mining is resumed. Any well casing shall be removed and no open flame shall be permitted in the area until adequate ventilation has been established around the wellbore.
- (n) After a well has been intersected and the working place determined safe, mining shall continue in by the well a sufficient distance to permit adequate ventilation around the area of the wellbore.
- (o) No person shall be permitted in the area of the mining through operation except those actually engaged in the operation, company personnel, representatives of the miners, personnel from MSHA, and personnel from the appropriate State agency.
- (p) The mining through operation shall be under the direct supervision of a certified official. Instructions concerning the mining through operation shall be issued only by the certified official in charge.
- (q) MSHA personnel may interrupt or halt the mining through operation when it is necessary for the safety of the miners.
- (r) A copy of the petition shall be maintained at the mine and be available to the miners.
- (s) The Petitioner shall file a plugging affidavit setting forth the persons who participated in the work, a description of the plugging work, and a certification by the Petitioner that the well has been plugged as described.

- (t) Within 60 days after this Proposed Decision and Order becomes final, the Petitioner shall submit proposed revisions for their approved 30 CFR Part 48 training plan to the Coal Mine Safety and Health District Manager. These proposed revisions shall include initial and refresher training regarding compliance with the alternative method stated in the petition and the special terms and conditions stated in the Proposed Decision and Order.

The terms and conditions of this Proposed Decision and Order shall supersede the Decision and Order, Docket No. M-79-59-C, issued August 17, 1979.

All rights, terms and conditions granted under this Proposed Decision and Order shall terminate if it is not implemented within six months from the date that the Proposed Decision and Order becomes final. However, an extension of time may be granted by the Administrator for good cause shown by the Petitioner.

Any party to this action desiring a hearing on this matter must file in accordance with 30 CFR 44.14, as amended, (55 Federal Register, December 28, 1990) within 30 days. The request for hearing must be filed with the Administrator for Coal Mine Safety and Health, 4015 Wilson Boulevard, Arlington, Virginia 22203.

If a hearing is requested, the request shall contain a concise summary of position on the issues of fact or law desired to be raised by the party requesting the hearing, including specific objections to the proposed decision. A party other than Petitioner who has requested a hearing shall also comment upon all issues of fact or law presented in the petition, and any party to this action requesting a hearing may indicate a desired hearing site. If no request for a hearing is filed within 30 days after service thereof, the Decision and Order will become final and must be posted by the operator on the mine bulletin board at the mine.

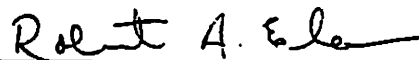

---

Acting Deputy Administrator  
for Coal Mine Safety and Health

Certificate of Service

I hereby certify that a copy of this proposed decision was served personally or mailed, postage prepaid, this 4<sup>th</sup> day of June, 1991, to:

Walter J. Scheller III, Esq.  
Consolidation Coal Company  
Consol Plaza  
Pittsburgh, Pennsylvania 15241-1421

Robert Stropp, Esq.  
United Mine Workers of  
America  
900 Fifteenth Street, NW.  
Washington, DC 20005

Ms. Linda Raisovich-Parsons  
Special Assistant  
United Mine Workers of America  
900 Fifteenth Street, NW.  
Washington, DC 20005

  
MARY ANN GRIFFIN  
Mine Safety Clerk

FORM 00-8



STATE OF WEST VIRGINIA  
DEPARTMENT OF MINES  
OIL AND GAS DIVISION

**AFFIDAVIT OF PLUGGING AND FILLING WELL**

AFFIDAVIT SHOULD BE MADE IN TRIPPLICATE. ONE COPY MAILED TO THE DEPARTMENT. ONE COPY TO BE RETAINED BY THE WELL OPERATOR AND THE THIRD COPY (AND EXTRA COPIES IF REQUIRED) SHOULD BE MAILED TO EACH COAL OPERATOR AT THEIR RESPECTIVE ADDRESSES.

M.A. Keiffer et al.,  
COAL OPERATOR OR OWNER  
Pittsburgh & West Va. Gas Company,  
NAME OF WELL OPERATOR

Un-Known  
ADDRESS  
Clarksburg, West Va.  
COMPLETE ADDRESS

February 21st, 1944.  
WELL AND LOCATION  
Church District

Anna Russell et al.,  
LEASE OR PROPERTY OWNER  
Wetzel County

Burton, West Va.  
ADDRESS  
Well No. 2214  
Anna Palmer Farm

STATE INSPECTOR SUPERVISING PLUGGING: Not Inspected

**AFFIDAVIT**

STATE OF WEST VIRGINIA,  
County of Wetzel } ss:  
Martin Merner and John L. Ashcraft  
being first duly sworn according to law depose and say that they are experienced in the work of plugging and filling oil and gas wells and were employed by Pittsburgh & West Va. Gas Co., well operator, and participated in the work of plugging and filling the above well, that said work was commenced on the 27th day of December, 1943, and that the well was plugged and filled in the following manner:

FORMATION	CONTENT	FILLING MATERIAL		PLUGS USED	CASING	
		FROM	TO		SIZE & KIND	CSG PULLED
Un-recorded, 5th sand - 4th, Sand Gordon-Gordon Stray, Sand & Sand.	Total Depth	3631	3400			
Sand & Slate	Wood Plug	3200	3197	6-5/8" Wood		
Slate	Cement Plug	3197	3197			
Slate	Wole Bridged	2925	2925			
Slate	Cement Plug	2925	2925			
Slate - Big Injun & Big Line	Clay	2620	2620			
Big Line	Wood Plug	2560	2357	6-5/8" Wood		
Big Line	Lead Plug	2357	2356	6-5/8" Lead		
Big Line Un-recorded - Maxon & Salt Sands.	Cement Plug	2356	2346			
Salt Sand	Clay	2346	1970			
Salt Sand & Un-recorded	Wood Plug	1970	1967	8-1/4" Wood		
Un-recorded	Cement Plug	1967	1957			
Un-recorded	Wole Bridged	1365	1365	(8-1/4" Csg. parted between 1300 & 1365 feet for about 6' high)		
Un-recorded & Pch. Coal	Clay	1165	1110	(8-1/4" Csg. ripped 1132-1136) 2 Rips		
Un-recorded	Cement Plug	1165	1110	(8-1/4" Csg. ripped 1115-1118) 2 Rips		
Un-recorded	Clay	1110	1059			
Un-recorded	Cement Plug	1059	1000			
Un-recorded	Clay	1000	295	6-5/8" 2277'	66'	
Un-recorded	Cement Plug	295	285			
Un-recorded	Wood Plug	285	284	10" Wood		
Un-recorded	Clay	282	5	8-1/4" 1053'	542'	
Un-recorded	Cement Plug	5	Surface	10" 221'	53'	
COAL BEAMS	(10" casing shot at 232' test)					
(NAME) M.T. Coal	Cement Plug	1024	1029	Cement Iron Pipe Post		
(NAME) Pch. Coal	Cement Plug	1130	1135	Cast Iron Plate Lattared		
(NAME)				Pch. & West Va. Gas Co. #2214.		
(NAME)						

and that the work of plugging and filling said well was completed on the 17th day of February, 1944.

And further deponents saith not.  
Sworn to and subscribed before me this 29th day of Feb 1944.

My commission expires: Jan 16 1950

*Martin Merner*  
*John L. Ashcraft*  
*Blaine A. Hunt*  
Notary Public.

Permit No. Wet. 463





STATE OF WEST VIRGINIA  
DEPARTMENT OF MINES  
OIL AND GAS DIVISION

47-103-03242P

914

AD 463-A  
Permit No. 463-A

WELL RECORD

Oil or Gas Well "GAS"  
(CHECK)

Company Pittsburgh & West Virginia Gas Company  
 Address Clarksburg, West Va.  
 Farm Anna Palmer Acres 109  
 Location (waters) Mannington R.W. 4-3  
 Well No. 2214 Elev 1288'  
 District Church County Wetzel  
 The surface of tract is owned in fee by Anna Russell et al.  
 Address Burton, West Va.  
 Mineral rights are owned by Anna Russell et al.  
 Address Burton, West Va.  
 Drilling commenced October 17, 1907  
 Drilling completed November 18, 1907  
 Date Shot From To  
 With  
 Open Flow /10ths Water in Inch  
 /10ths Merc. in Inch  
 Volume Cu. Ft.  
 Rock Pressure lbs. hrs.  
 Oil bbls., 1st 24 hrs.  
 Fresh water feet feet  
 Salt water feet feet

Casing and Tubing	Used in Drilling	Left in Well	Packers
Size			
16.			Kind of Packer
18.			
10.	275'	275'	Size of
8 1/4.	1595'	1595'	
6 3/4.	2343'	2343'	Depth set
5 3/16.			
3.			Perf. top
2.			Perf. bottom
Liners Used			Perf. top
			Perf. bottom

CASING CEMENTED. SIZE No. Ft. Date

COAL WAS ENCOUNTERED AT 1024 FEET 60 INCHES  
1130 FEET 60 INCHES  
 FEET INCHES FEET INCHES  
 FEET INCHES FEET INCHES

Formation	Color	Hard or Soft	Top	Bottom	Oil, Gas or Water	Depth Found	Remarks
Inrecorded			00	1024			
i. T. Coal			1024	1029			
Inrecorded			1029	1130			
gh. Coal			1130	1135			
Inrecorded			1135	1595			
unkard			1595	1665			
Inrecorded			1665	1880			
as Sand			1880	1915	Water	1900'	2 Ballers
Inrecorded			1915	1960			
alt Sand			1960	2000			
Inrecorded			2000	2255			
axon			2255	2285			
Inrecorded			2285	2305			
ig Lime			2305	2363			
ig Injun			2363	2595	Gas	2374'	
late			2595	3060			
10 ft. Sand	Dark	Hard	3060	3105			
late			3105	3137			
10 ft. Sand	Dark	Hard	3137	3162			
ed Rock			3162	3178			
late	Dark		3178	3192			
and			3192	3204			
late			3204	3245			
ordon Stray			3245	3263			
Inrecorded			3263	3271			
ordon		Hard	3271	3287			
Inrecorded			3287	3310			
ourth Sand	Dark	Hard	3310	3340			
Inrecorded			3340	3365			
fifth Sand			3365	3375			
Inrecorded			3375				
otal Depth				3631'			

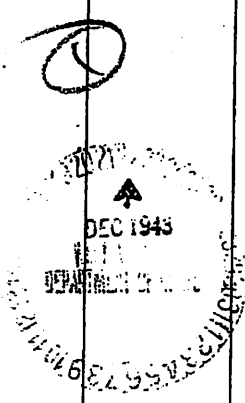

RECEIVED  
Office of Oil and Gas  
JUL 11 2018  
WV Department of  
Environmental Protection



O.P.-914-Wetzel.

ANNA PALMER NO. 1 (2214) WELL.

Church District, Wetzel County, W. Va.  
 By Pittsburgh & W. Va. Gas Co., Clarksburg, W. Va.  
 Abandoned under permit ~~Wet-123-A~~  
 On 109 acres; Mannington N/W 4-3. 463-A  
 Elevation, 1288' L.  
 Surface and minerals owned by Anna Russell et al., Burton, W. Va.  
 Drilling commenced Oct. 17, 1907; completed Nov. 15, 1907.  
 10" casing, 275'; 6", 1595'; 6", 2343'.  
 Coal was encountered at 1024-1029 and 1130-1135'.  
 Gas well. Abandonment reported to Dept. of Mines Dec. 16, 1943.  
 Record to RCF from Mrs. Griffith March 30, 1944. Old File No. 914.

	Top.	Bottom.
Unrecorded	0	1024
Mapletown (Sevickley) Coal	1024	1029
Unrecorded	1029	1130
Pittsburgh Coal	1130	1135
Unrecorded	1135	1595
Dunkard Sand	1595	1665
Unrecorded	1665	1880
Gas Sand (water, 1900', 2 barrels)	1880	1915
Unrecorded	1915	1960
Salt Sand	1960	2000
Unrecorded	2000	2255
Marten Sand	2255	2285
Unrecorded	2285	2305
Big line	2305	2363
Big Injun Sand (gas, 2374')	2363	2595
Slate	2595	3060
50-Ft. Sand, dark, hard	3060	3105
Slate	3105	3137
30-Ft. Sand, dark, hard	3137	3162
Red rock	3162	3178
Slate, dark	3178	3192
Sand	3192	3204
Slate	3204	3245
Gordon Stray Sand	3245	3263
Unrecorded	3263	3271
Gordon Sand, hard	3271	3287
Unrecorded	3287	3310
Fourth Sand, dark, hard	3310	3340
Unrecorded	3340	3365
Fifth Sand	3365	3375
Unrecorded	3375	...
Total depth		3631

RECEIVED  
 Office of Oil and Gas  
 JUL 11 2018  
 WV Department of  
 Environmental Protection

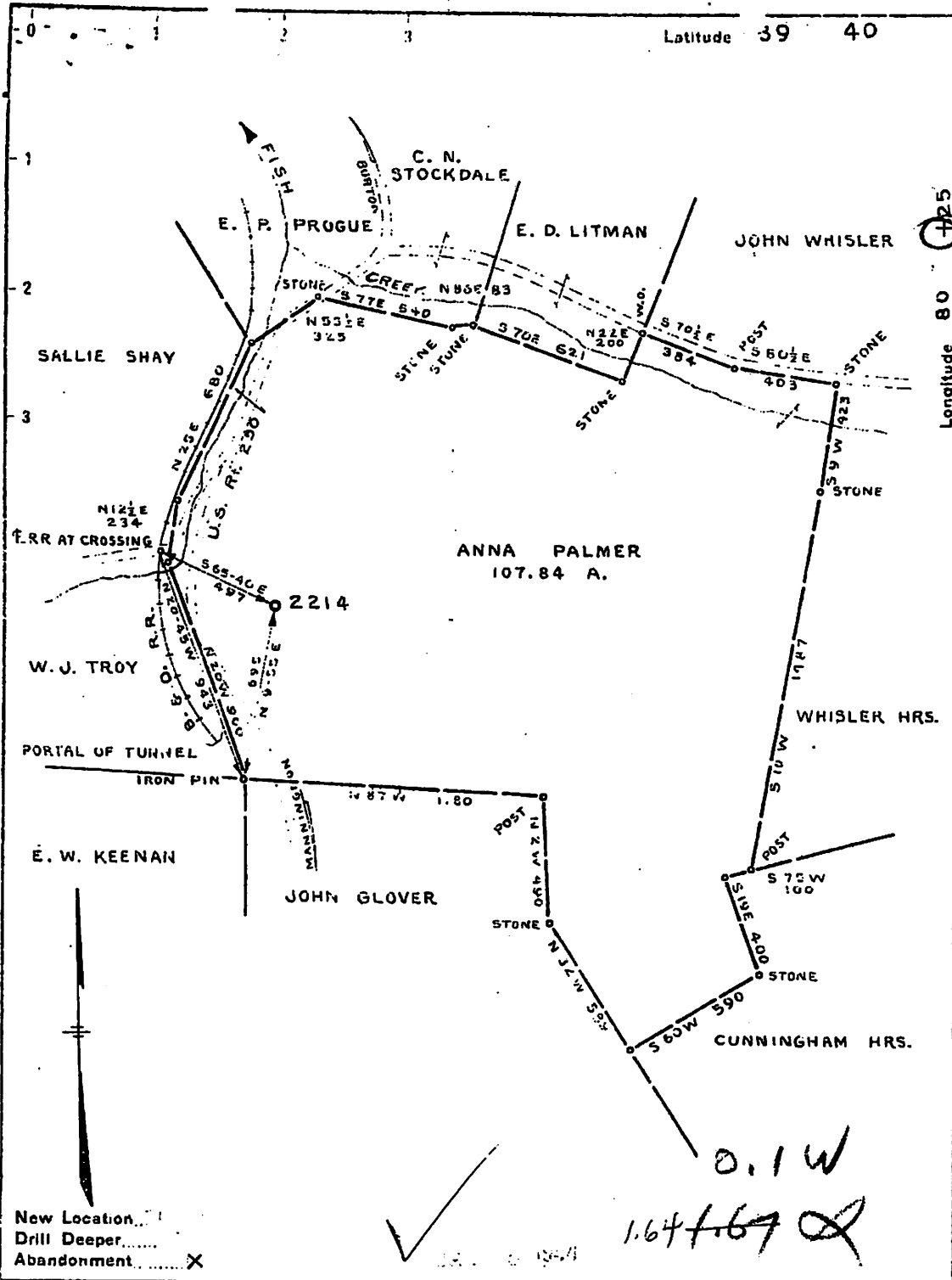

Company PITTSBURGH & W. VA. GAS  
 Address CLARKSBURG, W. VA.  
 Farm ANNA PALMER ET AL  
 Tract. \_\_\_\_\_ Acres 107.84 Lease No. 3481  
 Well (Farm) No. ONE Serial No. 2214  
 Elevation (Spirit Level) 1288 VA  
 Quadrangle MANNINGTON N.W. 4  
 County WETZEL District CHURCH  
 Engineer Jamieson  
 Engineer's Registration No. 1084  
 File No. V.124-R.114 Drawing No. \_\_\_\_\_  
 Date DEC. 15, 1943 Scale 1" = 500'

STATE OF WEST VIRGINIA  
 DEPARTMENT OF MINES  
 OIL AND GAS DIVISION  
 CHARLESTON  
**WELL LOCATION MAP**  
 FILE NO. WET-463-A  
 + Denotes location of well on United States Topographic Maps, scale 1 to 62,500. latitude- and longitude lines using represented by border lines as shown.  
 - Denotes one inch spaces on border line of original tracing.

RECEIVED  
 Office of Oil and Gas  
 JUL 11 2018  
 WV Department of  
 Environmental Protection

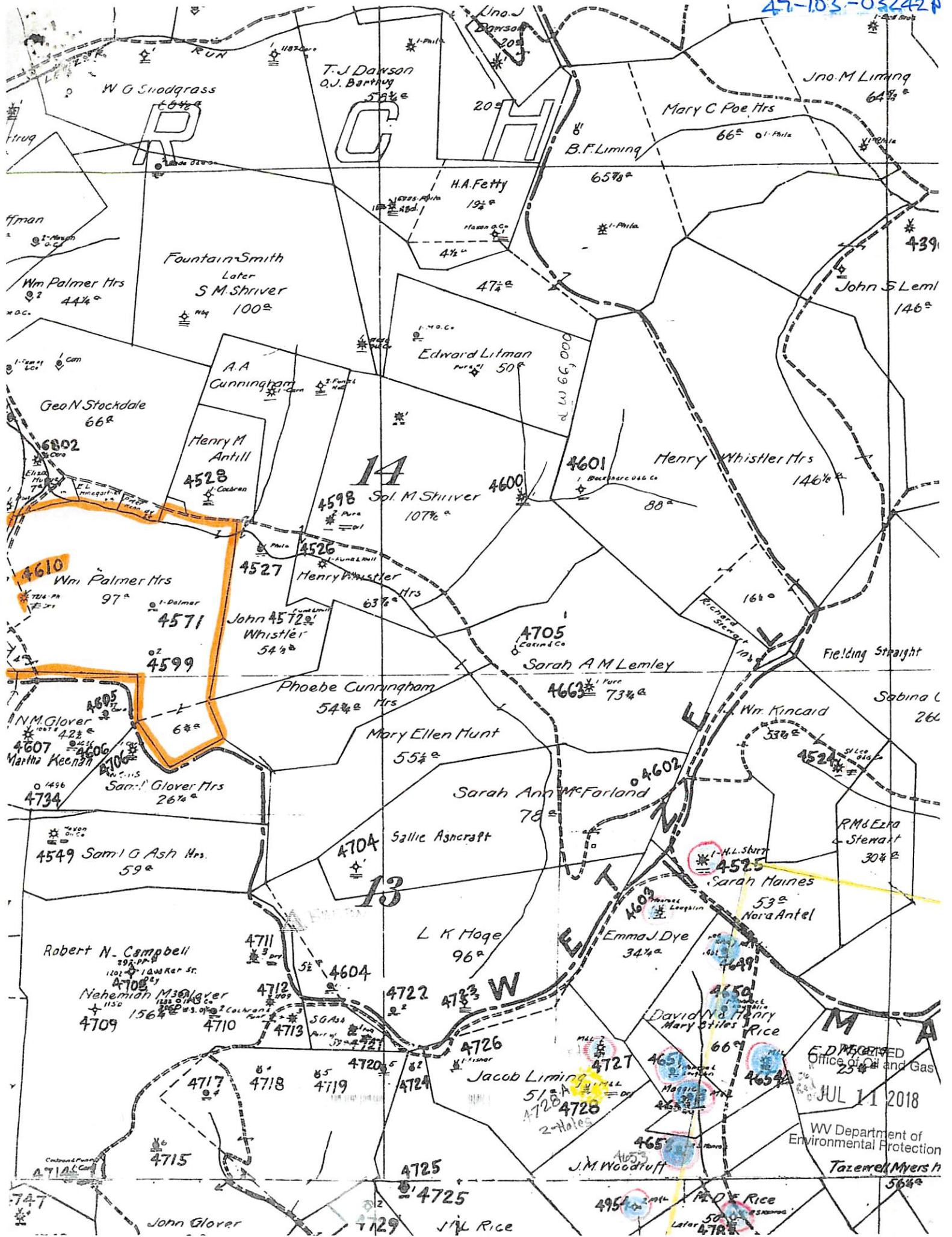

RECEIVED  
Office of Oil and Gas

JUL 11 2018

WV Department of  
Environmental Protection

Tazewell Myers h  
564

4610  
Wm Palmer Mrs  
97<sup>a</sup>  
4571  
4599  
4527  
Henry Whistler Mrs  
63<sup>a</sup>  
John Whistler  
54<sup>a</sup>  
4526  
4528  
Henry M Antill  
Cochran  
4598  
Sol. M Shriver  
107<sup>a</sup>  
4600  
4601  
Henry Whistler Mrs  
146<sup>a</sup>  
4705  
Sarah A M Lemley  
73<sup>a</sup>  
4602  
Sarah Ann McFarland  
78<sup>a</sup>  
4704  
Sallie Asncraft  
96<sup>a</sup>  
4711  
L K Hoge  
4712  
4713  
4714  
4715  
4716  
4717  
4718  
4719  
4720  
4721  
4722  
4723  
4724  
4725  
4726  
4727  
4728  
4729  
4730  
4731  
4732  
4733  
4734  
4735  
4736  
4737  
4738  
4739  
4740  
4741  
4742  
4743  
4744  
4745  
4746  
4747  
4748  
4749  
4750  
4751  
4752  
4753  
4754  
4755  
4756  
4757  
4758  
4759  
4760  
4761  
4762  
4763  
4764  
4765  
4766  
4767  
4768  
4769  
4770  
4771  
4772  
4773  
4774  
4775  
4776  
4777  
4778  
4779  
4780  
4781  
4782  
4783  
4784  
4785  
4786  
4787  
4788  
4789  
4790  
4791  
4792  
4793  
4794  
4795  
4796  
4797  
4798  
4799  
4800

4549  
Sam'l G Ash Mrs.  
59<sup>a</sup>  
4709  
Nehemiah M Glover  
156<sup>a</sup>  
4710  
4711  
4712  
4713  
4714  
4715  
4716  
4717  
4718  
4719  
4720  
4721  
4722  
4723  
4724  
4725  
4726  
4727  
4728  
4729  
4730  
4731  
4732  
4733  
4734  
4735  
4736  
4737  
4738  
4739  
4740  
4741  
4742  
4743  
4744  
4745  
4746  
4747  
4748  
4749  
4750  
4751  
4752  
4753  
4754  
4755  
4756  
4757  
4758  
4759  
4760  
4761  
4762  
4763  
4764  
4765  
4766  
4767  
4768  
4769  
4770  
4771  
4772  
4773  
4774  
4775  
4776  
4777  
4778  
4779  
4780  
4781  
4782  
4783  
4784  
4785  
4786  
4787  
4788  
4789  
4790  
4791  
4792  
4793  
4794  
4795  
4796  
4797  
4798  
4799  
4800

4525  
Sarah Haines  
53<sup>a</sup>  
Nora Antel  
4603  
Emma J Dye  
34<sup>a</sup>  
4604  
4605  
4606  
4607  
4608  
4609  
4610  
4611  
4612  
4613  
4614  
4615  
4616  
4617  
4618  
4619  
4620  
4621  
4622  
4623  
4624  
4625  
4626  
4627  
4628  
4629  
4630  
4631  
4632  
4633  
4634  
4635  
4636  
4637  
4638  
4639  
4640  
4641  
4642  
4643  
4644  
4645  
4646  
4647  
4648  
4649  
4650  
4651  
4652  
4653  
4654  
4655  
4656  
4657  
4658  
4659  
4660  
4661  
4662  
4663  
4664  
4665  
4666  
4667  
4668  
4669  
4670  
4671  
4672  
4673  
4674  
4675  
4676  
4677  
4678  
4679  
4680  
4681  
4682  
4683  
4684  
4685  
4686  
4687  
4688  
4689  
4690  
4691  
4692  
4693  
4694  
4695  
4696  
4697  
4698  
4699  
4700

4524  
4525  
Sarah Haines  
53<sup>a</sup>  
Nora Antel  
4603  
Emma J Dye  
34<sup>a</sup>  
4604  
4605  
4606  
4607  
4608  
4609  
4610  
4611  
4612  
4613  
4614  
4615  
4616  
4617  
4618  
4619  
4620  
4621  
4622  
4623  
4624  
4625  
4626  
4627  
4628  
4629  
4630  
4631  
4632  
4633  
4634  
4635  
4636  
4637  
4638  
4639  
4640  
4641  
4642  
4643  
4644  
4645  
4646  
4647  
4648  
4649  
4650  
4651  
4652  
4653  
4654  
4655  
4656  
4657  
4658  
4659  
4660  
4661  
4662  
4663  
4664  
4665  
4666  
4667  
4668  
4669  
4670  
4671  
4672  
4673  
4674  
4675  
4676  
4677  
4678  
4679  
4680  
4681  
4682  
4683  
4684  
4685  
4686  
4687  
4688  
4689  
4690  
4691  
4692  
4693  
4694  
4695  
4696  
4697  
4698  
4699  
4700

4524  
4525  
Sarah Haines  
53<sup>a</sup>  
Nora Antel  
4603  
Emma J Dye  
34<sup>a</sup>  
4604  
4605  
4606  
4607  
4608  
4609  
4610  
4611  
4612  
4613  
4614  
4615  
4616  
4617  
4618  
4619  
4620  
4621  
4622  
4623  
4624  
4625  
4626  
4627  
4628  
4629  
4630  
4631  
4632  
4633  
4634  
4635  
4636  
4637  
4638  
4639  
4640  
4641  
4642  
4643  
4644  
4645  
4646  
4647  
4648  
4649  
4650  
4651  
4652  
4653  
4654  
4655  
4656  
4657  
4658  
4659  
4660  
4661  
4662  
4663  
4664  
4665  
4666  
4667  
4668  
4669  
4670  
4671  
4672  
4673  
4674  
4675  
4676  
4677  
4678  
4679  
4680  
4681  
4682  
4683  
4684  
4685  
4686  
4687  
4688  
4689  
4690  
4691  
4692  
4693  
4694  
4695  
4696  
4697  
4698  
4699  
4700





Select County: (103) Wetzel ▼ Select datatypes: (Check All)

Enter Permit #: 30463

Get Data    Reset

- Location
- Production
- Plugging
- Owner/Completion
- Stratigraphy
- Sample
- Pay/Show/Water
- Logs
- Btm Hole Loc

- [Table Descriptions](#)
- [County Code Translations](#)
- [Permit-Numbering Series](#)
- [Usage Notes](#)
- [Contact Information](#)
- [Disclaimer](#)
- [WVGES Main](#)
- ["Pipeline-Plus" New](#)

WV Geological & Economic Survey:

Well: County = 103 Permit = 30463

Report Time: Friday, July 06, 2018 6:06:11 AM

Location Information: [View Map](#)

API	COUNTY	PERMIT	TAX_DISTRICT	QUAD_75	QUAD_15	LAT_DD	LON_DD	UTME	UTMN
4710330463	Wetzel	30463	Church	Hundred	Mannington	39.642968	-80.418345	549907.6	4388293

There is no Bottom Hole Location data for this well

Owner Information:

API	CMP_DT	SUFFIX	STATUS	SURFACE_OWNER	WELL_NUM	CO_NUM	LEASE	LEASE_NUM	MINERAL_OWN	OPERATOR_AT_COMPLETION	PROP_VD	PROP_TRGT_FM	TFM_EST_PR
4710330463	11/18/1907	Original Loc	Completed	Anna Russell et al	1	2214	Anna Palmer	3481	Anna Russell et al	Pittsburgh & WV Gas			

Completion Information:

API	CMP_DT	SPUD_DT	ELEV	DATUM	FIELD	DEEPEST_FM	DEEPEST_FMT	INITIAL_CLASS	FINAL_CLASS	TYPE	RIG	CMP_MTHD	TVD	TMD	NEW_FTG	KOD	G_BEF	G_AFT	O_BEF	O_AFT	NGL_BEF	NGL_AFT	P_BEF	TI_BEF	P	
4710330463	11/18/1907	10/17/1907	1288	Ground Level	Maple-Wadestown	UDev undf:Ber/LoHURN	Big Injun (undiff)	Development Well	unclassified	Gas	Cable Tool	Nat/Open H	3631		3631		0	0	0	0	0	0	0	0	0	0

Pay/Show/Water Information:

API	CMP_DT	ACTIVITY	PRODUCT	SECTION	DEPTH_TOP	FM_TOP	DEPTH_BOT	FM_BOT	G_BEF	G_AFT	O_BEF	O_AFT	WATER_QNTY
4710330463	11/18/1907	Water	Unknown Water	Vertical			1900	undetermined unit					
4710330463	11/18/1907	Pay	Gas	Vertical			2374	Big Injun (Price&eq)	0	0			

There is no Production Gas data for this well

There is no Production Oil data for this well \*\* some operators may have reported NGL under Oil

There is no Production NGL data for this well \*\* some operators may have reported NGL under Oil

There is no Production Water data for this well

Stratigraphy Information:

API	SUFFIX	FM	FM_QUALITY	DEPTH_TOP	DEPTH_QUALITY	THICKNESS	THICKNESS_QUALITY	ELEV	DATUM
4710330463	Original Loc	Sewickley coal	Well Record	1024	Reasonable	5	Reasonable	1288	Ground Level
4710330463	Original Loc	Pittsburgh coal	Well Record	1130	Reasonable	5	Reasonable	1288	Ground Level
4710330463	Original Loc	Dunkard-age ss (udf)	Well Record	1595	Reasonable	70	Reasonable	1288	Ground Level
4710330463	Original Loc	Salt Sands (undiff)	Well Record	1960	Reasonable	40	Reasonable	1288	Ground Level
4710330463	Original Loc	Maxton	Well Record	2255	Reasonable	30	Reasonable	1288	Ground Level
4710330463	Original Loc	Big Lime	Well Record	2305	Reasonable	58	Reasonable	1288	Ground Level
4710330463	Original Loc	Big Injun (undiff)	Well Record	2363	Reasonable	232	Reasonable	1288	Ground Level
4710330463	Original Loc	Fifty-foot	Well Record	3060	Reasonable	45	Reasonable	1288	Ground Level
4710330463	Original Loc	Thirty-foot	Well Record	3137	Reasonable	25	Reasonable	1288	Ground Level
4710330463	Original Loc	Gordon Stray	Well Record	3245	Reasonable	18	Reasonable	1288	Ground Level
4710330463	Original Loc	Gordon	Well Record	3271	Reasonable	16	Reasonable	1288	Ground Level
4710330463	Original Loc	Fourth	Well Record	3310	Reasonable	30	Reasonable	1288	Ground Level
4710330463	Original Loc	Fifth	Well Record	3365	Reasonable	10	Reasonable	1288	Ground Level

There is no Wireline (E-Log) data for this well

Plugging Information:

API	PLG_DT	DEPTH_PBT
4710330463	2/17/1944	0

There is no Sample data for this well

RECEIVED  
 Office of Oil and Gas  
 JUL 11 2018  
 WV Department of  
 Environmental Protection

47-103-03242A



WW-4A  
Revised 6-07

1) Date: JULY 8, 2018  
2) Operator's Well Number 4610  
3) API Well No.: 47 - 103 - 30463

**STATE OF WEST VIRGINIA**  
**DEPARTMENT OF ENVIRONMENTAL PROTECTION, OFFICE OF OIL AND GAS**  
**NOTICE OF APPLICATION TO PLUG AND ABANDON A WELL**

4) Surface Owner(s) to be served:	5) (a) Coal Operator
(a) Name <u>JOHN II &amp; MELISSA LATOCHA(C/O MELISSA RINEHART)</u>	Name <u>CONSOLIDATION COAL CO.</u>
Address <u>102 ZACHARY CT</u>	Address <u>1 BRIDGE STREET</u>
<u>MORGANTOWN, WV 26508</u>	<u>MONONGAH, WV 26554</u>
(b) Name _____	(b) Coal Owner(s) with Declaration
Address _____	Name _____
	Address _____
(c) Name _____	Name _____
Address _____	Address _____
6) Inspector <u>DEREK HAUGHT</u>	(c) Coal Lessee with Declaration
Address <u>P.O. BOX 85</u>	Name _____
<u>SMITHVILLE, WV 26178</u>	Address _____
Telephone <u>(304) 206-7613</u>	

**TO THE PERSONS NAMED ABOVE:** You should have received this Form and the following documents:

- (1) The application to Plug and Abandon a Well on Form WW-4B, which sets out the parties involved in the work and describes the well its and the plugging work order; and
- (2) The plat (surveyor's map) showing the well location on Form WW-6.

The reason you received these documents is that you have rights regarding the application which are summarized in the instructions on the reverses side. However, you are not required to take any action at all.

Take notice that under Chapter 22-6 of the West Virginia Code, the undersigned well operator proposes to file or has filed this Notice and Application and accompanying documents for a permit to plug and abandon a well with the Chief of the Office of Oil and Gas, West Virginia Department of Environmental Protection, with respect to the well at the location described on the attached Application and depicted on the attached Form WW-6. Copies of this Notice, the Application, and the plat have been mailed by registered or certified mail or delivered by hand to the person(s) named above (or by publication in certain circumstances) on or before the day of mailing or delivery to the Chief.

*[Handwritten Signature]*

Well Operator	<u>CONSOLIDATION COAL COMPANY</u>	RECEIVED Office of Oil and Gas
By:	<u>DAVID RODDY</u>	<u>JUL 11 2018</u>
Its:	<u>PROJECT ENGINEER</u>	
Address	<u>1 BRIDGE STREET</u>	WV Department of Environmental Protection
	<u>MONONGAH, WV 26554</u>	
Telephone	<u>(304) 534-4748</u>	

Subscribed and sworn before me this 9th day of July, 2018

My Commission Expires June 13, 2024

Oil and Gas Privacy Notice



The Office of Oil and Gas processes your personal information, such as name, address and phone number, as a part of our regulatory duties. Your personal information may be disclosed to other State agencies or third parties in the normal course of business or as needed to comply with statutory or regulatory requirements, including Freedom of Information Act requests. Our office will appropriately secure your personal information. If you have any questions about our use of your personal information, please contact DEP's Chief Privacy Officer at [depprivacyoffier@wv.gov](mailto:depprivacyoffier@wv.gov).

WW-9  
(5/16)

- 03242

API Number 47 - 103 - ~~30463~~  
Operator's Well No. \_\_\_\_\_

STATE OF WEST VIRGINIA  
DEPARTMENT OF ENVIRONMENTAL PROTECTION  
OFFICE OF OIL AND GAS  
FLUIDS/ CUTTINGS DISPOSAL & RECLAMATION PLAN

Operator Name Consolidation Coal Company OP Code 10950

Watershed (HUC 10) WEST VIRGINIA FORK OF FISH CREEK Quadrangle HUNDRED, WV, PA 7.5'

Do you anticipate using more than 5,000 bbls of water to complete the proposed well work? Yes  No

Will a pit be used? Yes  No

If so, please describe anticipated pit waste: \_\_\_\_\_

Will a synthetic liner be used in the pit? Yes  No  If so, what ml.? \_\_\_\_\_

Proposed Disposal Method For Treated Pit Wastes:

- Land Application (if selected provide a completed form WW-9-GPP)
- Underground Injection ( UIC Permit Number \_\_\_\_\_ )
- Reuse (at API Number \_\_\_\_\_ )
- Off Site Disposal (Supply form WW-9 for disposal location)
- Other (Explain Tanks, see attached letter)

Will closed loop system be used? If so, describe: Yes. Gel circulated from tank thru well bore and returned to tank

Drilling medium anticipated for this well (vertical and horizontal)? Air, freshwater, oil based, etc. Gel or Cement

-If oil based, what type? Synthetic, petroleum, etc.

Additives to be used in drilling medium? Bentonite, Bicarbonate of Soda

Drill cuttings disposal method? Leave in pit, landfill, removed offsite, etc. Shaker cutting buried on site.

-If left in pit and plan to solidify what medium will be used? (cement, lime, sawdust) N/A

-Landfill or offsite name/permit number? N/A

Permittee shall provide written notice to the Office of Oil and Gas of any load of drill cuttings or associated waste rejected at any West Virginia solid waste facility. The notice shall be provided within 24 hours of rejection and the permittee shall also disclose where it was properly disposed.

I certify that I understand and agree to the terms and conditions of the GENERAL WATER POLLUTION PERMIT issued on April 1, 2016, by the Office of Oil and Gas of the West Virginia Department of Environmental Protection. I understand that the provisions of the permit are enforceable by law. Violations of any term or condition of the general permit and/or other applicable law or regulation can lead to enforcement action.

I certify under penalty of law that I have personally examined and am familiar with the information submitted on this application form and all attachments thereto and that, based on my inquiry of those individuals immediately responsible for obtaining the information, I believe that the information is true, accurate, and complete. I am aware that there are significant penalties for submitting false information, including the possibility of fine or imprisonment.

Company Official Signature *David Roddy*  
Company Official (Typed Name) DAVID RODDY  
Company Official Title Project Engineer

JUL 11 2018

RECEIVED  
Office of Oil and Gas  
WV Department of Environmental Protection

Subscribed and sworn before me this 9th day of July, 2018  
*Janet L. Lieving*  
My commission expires June 13, 2024





Form WW-9

Operator's Well No. 4610

Proposed Revegetation Treatment: Acres Disturbed 1 Prevegetation pH \_\_\_\_\_

Lime 3 Tons/acre or to correct to pH 6.0

Fertilizer type 10-20-20 or equivalent

Fertilizer amount 500 lbs/acre

Mulch 2 Tons/acre

**Seed Mixtures**

Temporary		Permanent	
Seed Type	lbs/acre	Seed Type	lbs/acre
See Attachment	<u>100</u>	See Attachment	<u>100</u>

**Attach:**

Maps(s) of road, location, pit and proposed area for land application (unless engineered plans including this info have been provided). If water from the pit will be land applied, provide water volume, include dimensions (L, W, D) of the pit, and dimensions (L, W), and area in acres, of the land application area.

Photocopied section of involved 7.5' topographic sheet.

Plan Approved by: Derek M. Haight

Comments: \_\_\_\_\_  
\_\_\_\_\_  
\_\_\_\_\_  
\_\_\_\_\_  
\_\_\_\_\_

Title: Oil & Gas Inspector Date: 7/12/18

Field Reviewed?  Yes  No

RECEIVED  
Office of Oil and Gas  
JUL 13 2018  
WV Department of  
Environmental Protection

Consolidation Coal Company  
Northern West Virginia Operations  
1 Bridge Street  
Monongah, WV 26554

phone: 304-534-4748  
fax: 304-534-4739  
e-mail: ronnieharsh@consolenergy.com  
web: [www.coalsource.com](http://www.coalsource.com)

\*Name: RONNIE HARSH  
\*title: Project Engineer

April. 7, 2014

Department of Environmental Protection  
Office of Oil and Gas  
601 57<sup>th</sup> Street, SE  
Charleston, WV 25304-2345  
Phone: (304) 926-0499  
Fax: (304) 926-0452

**To Whom It May Concern:**

As per the Department of Environmental Protection, Office of Oil and Gas request, Consolidation Coal Company, Northern West Virginia Operations, submits the following procedures utilizing pit waste.

Upon submitting a well work application (without general permit for Oil and Gas Pit Waste Discharge Application), Consolidation Coal Company, Northern West Virginia Operations, will construct no pits, but instead will use mud tanks to contain all drilling muds.

Once the well is completed, that material (minus the cave material) will be trucked to the next well to be plugged or to DEP impoundment facilities number U-78-83, U-104-83, or U-1011-93.

Sincerely,



Ronnie Harsh  
Project Engineer

RECEIVED  
Office of Oil and Gas  
JUL 11 2018  
WV Department of  
Environmental Protection

N/A

STATE OF WEST VIRGINIA  
DEPARTMENT OF ENVIRONMENTAL PROTECTION  
OFFICE OF OIL AND GAS  
GROUNDWATER PROTECTION PLAN

Operator Name: CONSOLIDATION COAL COMPANY

Watershed (HUC 10): WEST VIRGINIA FORK OF FISH CREEK Quad: HUNDRED, WV,PA 7.5'

Farm Name: \_\_\_\_\_

- 1. List the procedures used for the treatment and discharge of fluids. Include a list of all operations that could contaminate the groundwater.

[Empty response box for question 1]

- 2. Describe procedures and equipment used to protect groundwater quality from the list of potential contaminant sources above.

[Empty response box for question 2]

- 3. List the closest water body, distance to closest water body, and distance from closest Well Head Protection Area to the discharge area.

[Empty response box for question 3]

- 4. Summarize all activities at your facility that are already regulated for groundwater protection.

[Empty response box for question 4]

RECEIVED  
Office of Oil and Gas  
JUL 11 2018  
WV Department of  
Environmental Protection

- 5. Discuss any existing groundwater quality data for your facility or an adjacent property.

N/A

6. Provide a statement that no waste material will be used for deicing or fill material on the property.

7. Describe the groundwater protection instruction and training to be provided to the employees. Job procedures shall provide direction on how to prevent groundwater contamination.

8. Provide provisions and frequency for inspections of all GPP elements and equipment.

RECEIVED  
Office of Oil and Gas  
JUL 11 2018  
WV Department of  
Environmental Protection

Signature: \_\_\_\_\_

Date: \_\_\_\_\_



**CAVDILL SEED**

\* 1064 E MAIN HWY 60 HOUSE #2 \* MOREHEAD KY 40351 \* AMS # 4923



**NOTICE TO CONSUMERS**

"Notice: Arbitration/conciliation/mediation required by several states. Under the seed laws of several states, arbitration, mediation, or conciliation is required as a prerequisite to maintaining a legal action based upon the failure of seed, to which this notice is attached, to produce as represented. The consumer shall file a complaint (sworn for AR, FL, IN, MS, SC, TX, WA; signed only CA, ID, ND, SD) along with the required filing fee (where applicable) with the Commissioner/Director/Secretary of Agriculture, Seed Commissioner (IN), or Chief Agricultural Officer within such time as to permit inspection of the crops, plants, or trees by the designated agency and the seedsman from whom the seed was purchased. A copy of the complaint shall be sent to the seller by certified or registered mail or as otherwise provided by state statute."

MIXTURE-COASTAL SEED 2015

LOT NO: 7M1000 NET WT 50  
CROP: .58 INERT: 1.56 WEED SEED: .26

KIND	VARIETY
ANNUAL RYEGRASS	MAGNUM
ORCHARDGRASS	POTOMAC
COATING MATERIAL	
PERENNIAL RYEGRASS	LINN
CLOVER	NOT STATED
COATING MATERIAL	
TIMOTHY	CLIMAX
BIRDFOOT TREFOIL	NOT STATED
COATING MATERIAL	
LADINO CLOVER	SEMINOLE
COATING MATERIAL	

ORG	PURE	GERM	HARD	DORM	TEST
OR	29.40	90.00	.00	.00	10/16
OR	11.39	85.00	.00	.00	11/16
	8.00	.00	.00	.00	11/16
OR	19.60	85.00	.00	.00	11/16
OR	6.40	85.00	.00	.00	12/16
	3.40	.00	.00	.00	12/16
CAN	9.80	85.00	.00	.00	10/16
CAN	2.83	83.00	7.00	.00	11/16
	1.91	.00	.00	.00	11/16
OR	3.17	60.00	25.00	.00	8/16
	1.70	.00	.00	.00	8/16

NOTICE TO BUYER: WE WARRANT THAT SEEDS WE SELL WILL CONFORM TO THE LABEL DESCRIPTION REQUIRED UNDER STATE AND FEDERAL LAWS, WITHIN RECOGNIZED TOLERANCES. WE MAKE NO WARRANTIES, EXPRESSED OR IMPLIED, OF MERCHANTABILITY, FITNESS FOR PURPOSE, OR OTHERWISE, WHICH WOULD EXTEND BEYOND SUCH DESCRIPTIONS, AND IN ANY EVENT OUR LIABILITY FOR BREACH OF ANY WARRANTY OR CONTRACT WITH RESPECT TO SUCH SEED IS LIMITED TO THE PURCHASE PRICE OF SUCH SEEDS.

Memo  
Treatments

NOXIOUS WEEDS PER LB:

RECEIVED  
Office of Oil and Gas  
JUL 11 2018  
WV Department of  
Environmental Protection

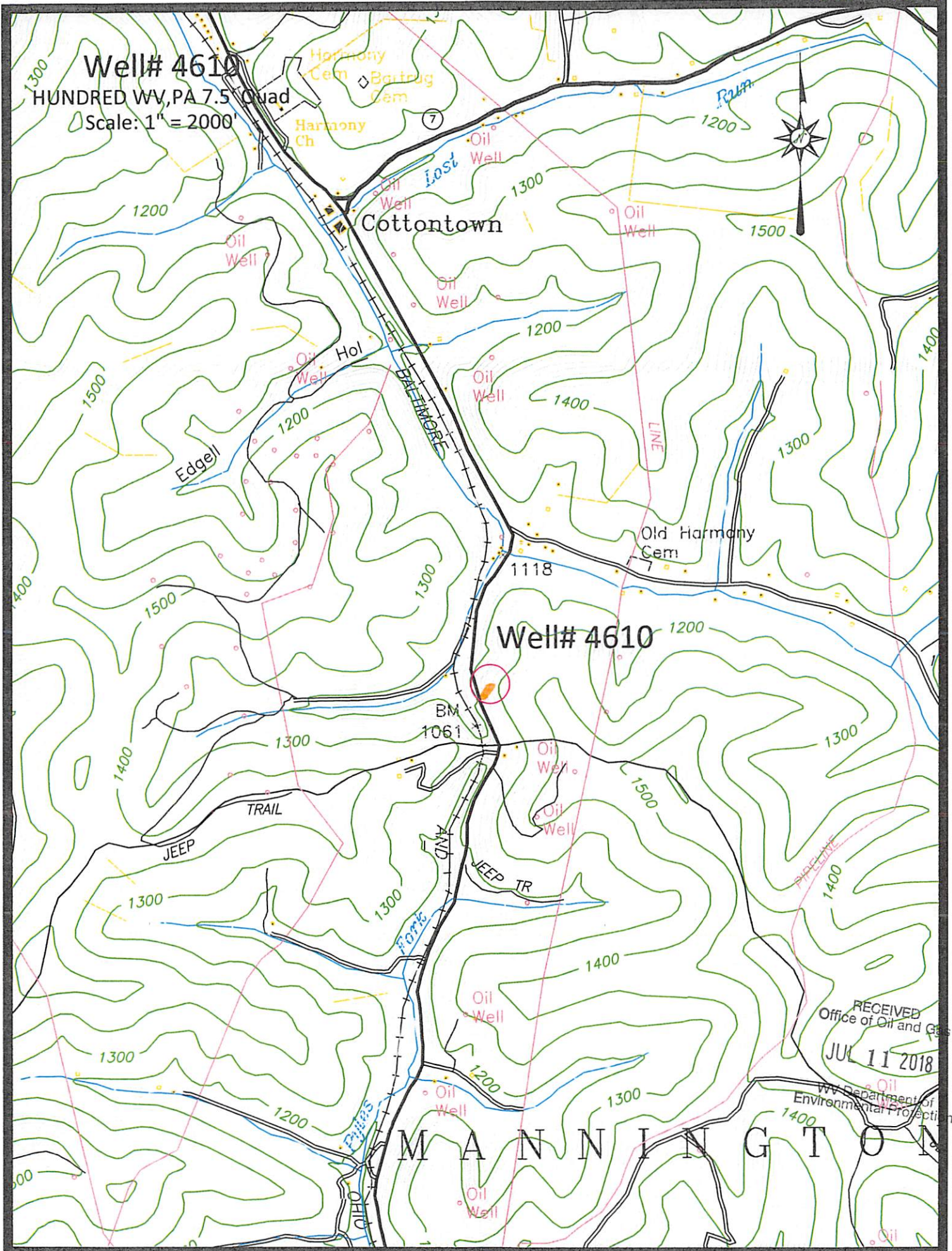



Well# 4610

HUNDRED WV, PA 7.5' Quad

Scale: 1" = 500'

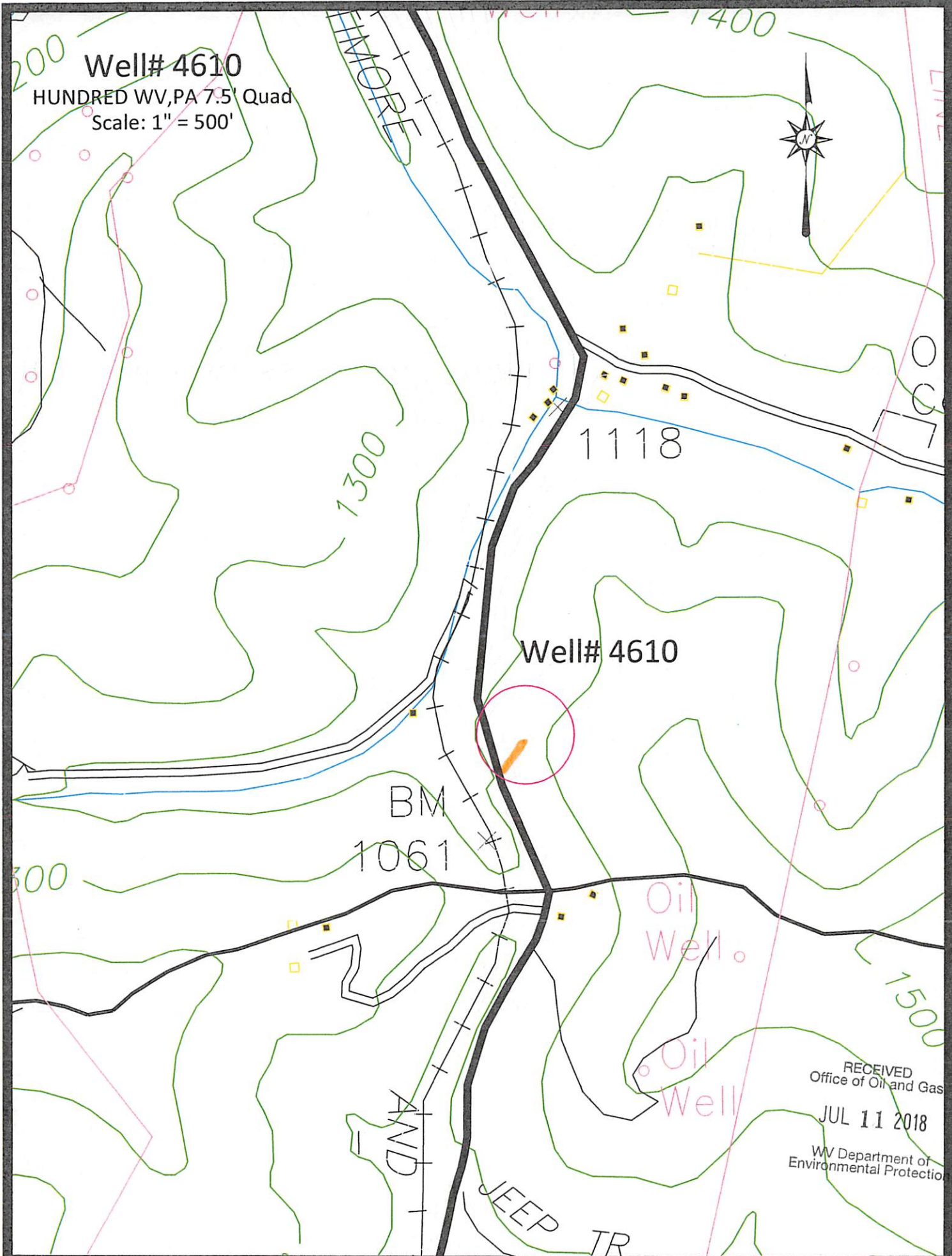

Well# 4610

1118

1300

1400

BM  
1061

1200

Oil Well  
Oil Well

1500

AND

JEEP TR

RECEIVED  
Office of Oil and Gas  
JUL 11 2018  
WV Department of  
Environmental Protection





Hundred: WV.PA' Scale: 1" = 0.379Mi 610Mt 2.000Ft. 1 Mi = 2.640" . 1 cm = 240Mt 0 FEET



WW-7  
8-30-06



West Virginia Department of Environmental Protection  
Office of Oil and Gas  
**WELL LOCATION FORM: GPS**

API: 47-103-30463 WELL NO.: 4610

FARM NAME: WM. PALMER HRS.

RESPONSIBLE PARTY NAME: CONSOLIDATION COAL COMPANY

COUNTY: WETZEL DISTRICT: CHURCH

QUADRANGLE: HUNDRED WV, PA 7.5'

SURFACE OWNER: JOHN II & MELISSA LATOCHA (C/O MELISSA RINEHART)

ROYALTY OWNER: \_\_\_\_\_

UTM GPS NORTHING: 4,388,389 m (1318')

UTM GPS EASTING: 549,880 m GPS ELEVATION: 402 m

The Responsible Party named above has chosen to submit GPS coordinates in lieu of preparing a new well location plat for a plugging permit or assigned API number on the above well. The Office of Oil and Gas will not accept GPS coordinates that do not meet the following requirements:

- Datum: NAD 1983, Zone: 17 North, Coordinate Units: meters, Altitude: height above mean sea level (MSL) – meters.
- Accuracy to Datum – 3.05 meters
- Data Collection Method:

Survey grade GPS \_\_\_\_\_: Post Processed Differential \_\_\_\_\_

Real-Time Differential \_\_\_\_\_

Mapping Grade GPS X: Post Processed Differential X

Real-Time Differential \_\_\_\_\_

- Letter size copy of the topography map showing the well location.**

I the undersigned, hereby certify this data is correct to the best of my knowledge and belief and shows all the information required by law and the regulations issued and prescribed by the Office of Oil and Gas.

[Signature]  
Signature

Professional Surveyor  
Title

JULY 8, 2018  
Date

RECEIVED  
Office of Oil and Gas

JUL 11 2018

WV Department of  
Environmental Protection



LATITUDE 39° 40' 00"

650'

C H U R C H

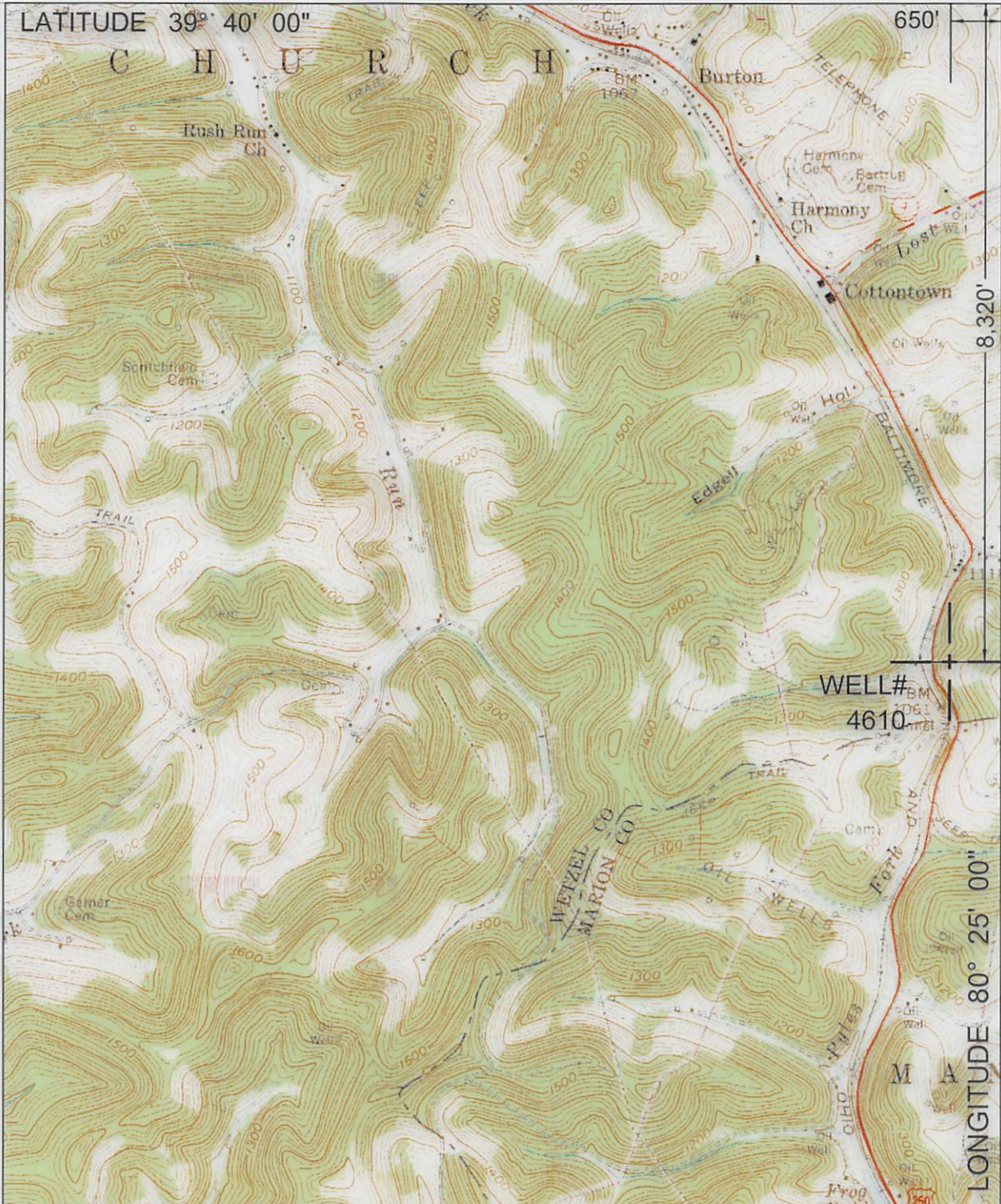

8,320'

NORTH

SURROUNDING WELLS WITHIN 1200' RADIUS

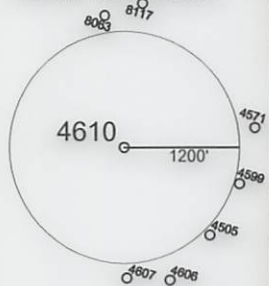

WELL# 4610

LONGITUDE 80° 25' 00"

UTM ZONE 17N NAD83 CONUS	LAT/LONG NAD27 CONUS
NORTHING 4,388,389 METERS	39° 38' 37.52" N
EASTING 549,880 METERS	80° 25' 07.90" W

I THE UNDERSIGNED, HEREBY CERTIFY THAT THIS PLAT IS CORRECT TO THE BEST OF MY KNOWLEDGE AND BELIEF AND SHOWS ALL THE INFORMATION REQUIRED BY LAW AND THE REGULATIONS ISSUED AND PRESCRIBED BY THE DEPARTMENT OF ENVIRONMENTAL PROTECTION.

P.S. 2002



(+) DENOTES LOCATION OF WELL ON UNITED STATES TOPOGRAPHIC MAPS.

DATE JULY 8, 20 18

OPERATORS WELL NO. 4610

API WELL NO. 47 - 103 - 30463 PERMIT

MINIMUM DEGREE OF ACCURACY: 1/2500 FILE NO.: HUNDRED 8.DWG  
 PROVEN SOURCE OF ELEVATION: GPS METADATA OR COMPANY NETWORK TIED INTO U.S.G.S. SCALE: 1"=2000'

WV DEP OFFICE OF OIL AND GAS  
 601 57TH ST., CHARLESTON, WV 25304



WELL TYPE: OIL \_\_\_\_\_ GAS  LIQUID INJECTION \_\_\_\_\_ WASTE DISPOSAL \_\_\_\_\_ "GAS" PRODUCTION \_\_\_\_\_ STORAGE \_\_\_\_\_ DEEP \_\_\_\_\_ SHALLOW

LOCATION: ELEVATION: 1318.78' WATERSHED: WEST VIRGINIA FORK OF FISH CREEK

DISTRICT: CHURCH COUNTY: WETZEL QUADRANGLE: HUNDRED, WV, PA 7.5'

SURFACE OWNER: JOHN II & MELISSA LATOCHA (C/O MELISSA RINEHART) ACREAGE: 35.4± ACRES

ROYALTY OWNER: \_\_\_\_\_ LEASE ACREAGE: \_\_\_\_\_

PROPOSED WORK: \_\_\_\_\_ LEASE NO.: \_\_\_\_\_

DRILL: \_\_\_\_\_ CONVERT: \_\_\_\_\_ DRILL DEEPER: \_\_\_\_\_ REDRILL: \_\_\_\_\_ FRACTURE OR STIMULATE: \_\_\_\_\_ PLUG OFF OLD: \_\_\_\_\_

FORMATION: \_\_\_\_\_ PERFORATE NEW FORMATION: \_\_\_\_\_ PLUG AND ABANDON:  CLEAN OUT AND REPLUG: \_\_\_\_\_ OTHER: \_\_\_\_\_

PHYSICAL CHANGE IN WELL (SPECIFY): \_\_\_\_\_ TARGET FORMATION: NONE

ESTIMATED DEPTH: \_\_\_\_\_

WELL OPERATOR: CONSOLIDATION COAL COMPANY DESIGNATED AGENT: DAVID RODDY  
 ADDRESS: 1 BRIDGE ST., MONONGAH, WV 26554 ADDRESS: 1 BRIDGE ST., MONONGAH, WV 26554

COUNTY NAME

PERMIT