



west virginia department of environmental protection

Office of Oil and Gas
601 57th Street, S.E.
Charleston, WV 25304
(304) 926-0450
fax: (304) 926-0452

Austin Caperton, Cabinet Secretary
www.dep.wv.gov

Monday, July 30, 2018
WELL WORK PERMIT
Horizontal 6A / Fracture

ANTERO RESOURCES CORPORATION
1615 WYNKOOP STREET

DENVER, CO 80202

Re: Permit approval for OXF97 BHS
47-017-06482-00-00

This well work permit is evidence of permission granted to perform the specified well work at the location described on the attached pages and located on the attached plat, subject to the provisions of Chapter 22 of the West Virginia Code of 1931, as amended, and all rules and regulations promulgated thereunder, and to any additional specific conditions and provisions outlined in the pages attached hereto. Notification shall be given by the operator to the Oil and Gas Inspector at least 24 hours prior to the construction of roads, locations, and/or pits for any permitted work. In addition, the well operator shall notify the same inspector 24 hours before any actual well work is commenced and prior to running and cementing casing. Spills or emergency discharges must be promptly reported by the operator to 1-800-642-3074 and to the Oil and Gas Inspector.

Please be advised that form WR-35, Well Operators Report of Well Work is to be submitted to this office within 90 days of completion of permitted well work, as should form WR-34 Discharge Monitoring Report within 30 days of discharge of pits, if applicable. Failure to abide by all statutory and regulatory provisions governing all duties and operations hereunder may result in suspension or revocation of this permit and, in addition, may result in civil and/or criminal penalties being imposed upon the operators.

Per 35 CSR 4-5.2.g this permit will expire in two (2) years from the issue date unless permitted well work is commenced. If there are any questions, please feel free to contact me at (304) 926- 0450.

James A. Martin
Chief

Operator's Well Number:
Farm Name: HAESSLY LAND & TIMBER 
U.S. WELL NUMBER: 47-017-06482-00-00
Horizontal 6A Fracture
Date Issued: 7/30/2018

PERMIT CONDITIONS 4701706482

West Virginia Code § 22-6A-8(d) allows the Office of Oil and Gas to place specific conditions upon this permit. Permit conditions have the same effect as law. Failure to adhere to the specified permit conditions may result in enforcement action.

CONDITIONS

1. This proposed activity may require permit coverage from the United States Army Corps of Engineers (USACE). Through this permit, you are hereby being advised to consult with USACE regarding this proposed activity.
2. If the operator encounters an unanticipated void, or an anticipated void at an unanticipated depth, the operator shall notify the inspector within 24 hours. Modifications to the casing program may be necessary to comply with W. Va. Code § 22-6A-5a (12), which requires drilling to a minimum depth of thirty feet below the bottom of the void, and installing a minimum of twenty (20) feet of casing. Under no circumstance should the operator drill more than one hundred (100) feet below the bottom of the void or install less than twenty (20) feet of casing below the bottom of the void.
3. When compacting fills, each lift before compaction shall not be more than 12 inches in height, and the moisture content of the fill material shall be within limits as determined by the Standard Proctor Density test of the actual soils used in specific engineered fill, ASTM D698, Standard Test Method for Laboratory Compaction Characteristics of Soil Using Standard Effort, to achieve 95 % compaction of the optimum density. Each lift shall be tested for compaction, with a minimum of two tests per lift per acre of fill. All test results shall be maintained on site and available for review.
4. Operator shall install signage per § 22-6A-8g (6) (B) at all source water locations included in their approved water management plan within 24 hours of water management plan activation.
5. Oil and gas water supply wells will be registered with the Office of Oil and Gas and all such wells will be constructed and plugged in accordance with the standards of the Bureau for Public Health set forth in its Legislative rule entitled *Water Well Regulations*, 64 C.S.R. 19. Operator is to contact the Bureau of Public Health regarding permit requirements. In lieu of plugging, the operator may transfer the well to the surface owner upon agreement of the parties. All drinking water wells within fifteen hundred feet of the water supply well shall be flow tested by the operator upon request of the drinking well owner prior to operating the water supply well.
6. Pursuant to the requirements pertaining to the sampling of domestic water supply wells/springs the operator shall, no later than thirty (30) days after receipt of analytical data provide a written copy to the Chief and any of the users who may have requested such analyses.
7. 24 hours prior to the initiation of the completion process the operator shall notify the Chief or his designee.
8. During the completion process the operator shall monitor annular pressures and report any anomaly noticed to the chief or his designee immediately.
9. If any explosion or other accident causing loss of life or serious personal injury occurs in or about a well or well work on a well, the well operator or its contractor shall give notice, stating the particulars of the explosion or accident, to the oil and gas inspector and the Chief, within 24 hours of said accident.
10. During the casing and cementing process, in the event cement does not return to the surface, the oil and gas inspector shall be notified within 24 hours.

PERMIT CONDITIONS 4701706482

11. The operator shall provide to the Office of Oil and Gas the dates of each of the following within 30 days of their occurrence: completion of construction of the well pad, commencement of drilling, cessation of drilling, completion of any other permitted well work, and completion of the well. Such notice shall be provided by sending an email to DEPOOGNotify@wv.gov.

WW-6B
(04/15)

API NO. 47-017-06482
 OPERATOR WELL NO. OXF97 BHS
 Well Pad Name: Oxford 97 Pad

STATE OF WEST VIRGINIA
DEPARTMENT OF ENVIRONMENTAL PROTECTION, OFFICE OF OIL AND GAS
WELL WORK PERMIT APPLICATION

1) Well Operator: Antero Resources Corporation 494507062 017 - Doddri West Uni Oxford 7.5'
 Operator ID County District Quadrangle

2) Operator's Well Number: OXF97 BHS Well Pad Name: Oxford 97 Pad

3) Farm Name/Surface Owner: Haessly Land & Timber, LLC Public Road Access: Waco Rd.

4) Elevation, current ground: 1333' Elevation, proposed post-construction: 1333'

5) Well Type (a) Gas Oil Underground Storage

Other _____

(b) If Gas Shallow Deep _____

Horizontal _____

6) Existing Pad: Yes or No Yes

7) Proposed Target Formation(s), Depth(s), Anticipated Thickness and Expected Pressure(s):
Marcellus Shale: 6866' TVD, Anticipated Thickness- 60 feet, Associated Pressure- 3100#

8) Proposed Total Vertical Depth: 6866' TVD

9) Formation at Total Vertical Depth: Marcellus

10) Proposed Total Measured Depth: 16447' MD

11) Proposed Horizontal Leg Length: 8512'

12) Approximate Fresh Water Strata Depths: 266', 503', 810'

13) Method to Determine Fresh Water Depths: OXF97 BHS (API #47-017-06482)

14) Approximate Saltwater Depths: None Identified

15) Approximate Coal Seam Depths: None Identified

16) Approximate Depth to Possible Void (coal mine, karst, other): None Anticipated

17) Does Proposed well location contain coal seams directly overlying or adjacent to an active mine? Yes _____ No RECEIVED
 Office of Oil and Gas

(a) If Yes, provide Mine Info: Name: _____
 Depth: _____
 Seam: _____
 Owner: _____

JUN 06 2018
 WV Department of
 Environmental Protection

PAF
6/5/18

WW-6B
(04/15)

API NO. 47- 017 - 06482
OPERATOR WELL NO. OXF97 BHS
Well Pad Name: Oxford 97 Pad

18)

CASING AND TUBING PROGRAM

TYPE	Size (in)	New or Used	Grade	Weight per ft. (lb/ft)	FOOTAGE: For Drilling (ft)	INTERVALS: Left in Well (ft)	CEMENT: Fill-up (Cu. Ft.)/CTS
Conductor	20"	New	J-55	94#	59	59	CTS, 57 Cu. Ft.
Fresh Water	13-3/8"	New	J-55	54.5#	892	892	CTS, 1239 Cu. Ft.
Coal	9-5/8"	New	HCK-55	36#	3000 2992	3000 2992	CTS, 1018 Cu. Ft.
Intermediate							
Production	5-1/2"	New	P-110	23#	16447	16447	4115 Cu. Ft
Tubing							
Liners							

TYPE	Size (in)	Wellbore Diameter (in)	Wall Thickness (in)	Burst Pressure (psi)	Anticipated Max. Internal Pressure (psi)	Cement Type	Cement Yield (cu. ft./k)
Conductor	20"	24"	0.438"	1530	50	Class A	~1.18
Fresh Water	13-3/8"	17-1/2"	0.38"	2730	1000	Class A	~1.18
Coal	9-5/8"	12-1/4"	0.352"	3520	1500	Class A	~1.18
Intermediate							
Production	5-1/2"	8-3/4" & 8-1/2"	0.415"	12,630	2500	Lead-H/POZ & Tail - H	H/POZ-1.44 & H-1.8
Tubing	2-3/8"	4.778"	0.19"	11,200			
Liners							

PACKERS

Kind:	N/A			
Sizes:	N/A			
Depths Set:	N/A			

WV Department of Environmental Protection

DAF
6/5/18

WW-6B
(10/14)

API NO. 47- 017 - 06482
OPERATOR WELL NO. OXF97 BHS
Well Pad Name: Oxford 97 Pad

19) Describe proposed well work, including the drilling and plugging back of any pilot hole:

This well has been drilled to TD - 16,447'. Antero is requesting approval to perforate, fracture the existing horizontal shallow well and complete Marcellus Shale.

20) Describe fracturing/stimulating methods in detail, including anticipated max pressure and max rate:

Antero plans to pump Slickwater into the Marcellus Shale formation in order to ready the well for production. The fluid will be comprised of approximately 99 percent water and sand, with less than 1 percent special-purpose additives as shown in the attached "List of Anticipated Additives Used for Fracturing or Stimulating Well."

Anticipated Max Pressure - 9300 lbs
Anticipated Max Rate - 80 bpm

21) Total Area to be disturbed, including roads, stockpile area, pits, etc., (acres): 59.26 existing acres

22) Area to be disturbed for well pad only, less access road (acres): 7.04 existing acres

23) Describe centralizer placement for each casing string:

Conductor: no centralizers
Surface Casing: one centralizer 10' above the float shoe, one on the insert float collar and one every 4th joint spaced up the hole to surface.
Intermediate Casing: one centralizer above float joint, one centralizer 5' above float collar and one every 4th collar to surface.
Production Casing: one centralizer at shoe joint and one every 3 joints to top of cement in intermediate casing.

24) Describe all cement additives associated with each cement type:

Conductor: no additives, Class A cement.
Surface: Class A cement with 2-3% calcium chloride and 1/4 lb of flake
Intermediate: Class A cement with 1/4 lb of flake, 5 gallons of clay treat
Production: Lead cement- 50/50 Class H/Poz + 1.5% salt + 1% C-45 + 0.5% C-16a + 0.2% C-12 + 0.45% C-20 + 0.05% C-51
Production: Tail cement- Class H + 45 PPS Calcium Carbonate + 1.0% FL-160 + 0.2% ACGB-47 + 0.05% ACSA-51 + 0.2% ACR-20

RECEIVED
Office of Oil and Gas
JUN 06 2018

25) Proposed borehole conditioning procedures:

Conductor: blowhole clean with air, run casing, 10 bbls fresh water.
Surface: blowhole clean with air, trip to conductor shoe, trip to bottom, blowhole clean with air, trip out, run casing, circulate pipe capacity + 40 bbls fresh water followed by 25 bbls bentonite mud, 10 bbls fresh water spacer.
Intermediate: blowhole clean with air, trip to surface casing shoe, trip to bottom, blowhole clean with air, trip out, run casing, circulate 40 bbls brine water followed by 10 bbls fresh water and 25 bbls bentonite mud, pump 10 bbls fresh water.
Production: circulate with 14 lb/gal NaCl mud, trip to middle of lateral, circulate, pump high viscosity sweep, trip to base of curve, pump high viscosity sweep, trip to top of curve, trip to bottom, circulate, pump high viscosity sweep, trip out, run casing, circulate 10 bbls fresh water, pump 48 bbls barite pill, pump 10 bbls fresh water followed by 48 bbls mud flush and 10 bbls water.

WV Department of
Environmental Protection

*Note: Attach additional sheets as needed.

DDF
6/5/14



4701706482

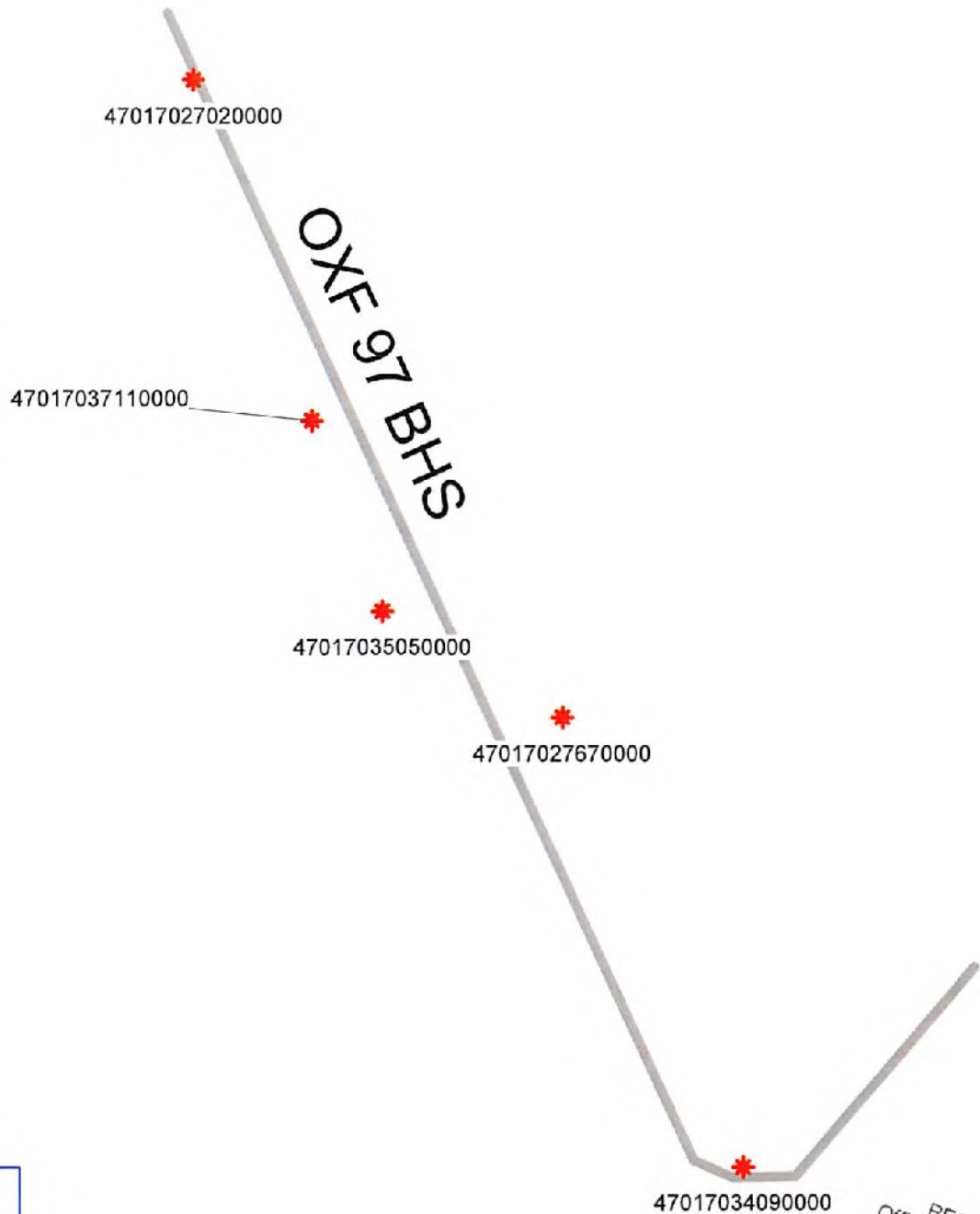

Antero Resources Corporation

OXF 97 BHS - AOR



WELL SYMBOLS
Gas Well

March 8, 2018

RECEIVED
Office of Oil and Gas
MAY 11 2018
WV Department of
Environmental Protection

4701706482

OXF97 BHS (OXFORD 97 PAD) – AREA OF REVIEW 35-8-8.11 PAGE 2

UWI (API Num)	Well Name	Well Number	Operator	Historical Operator	TD	Perforated Interval (shallowest, deepest)	Perforated Formation(s)	Producible Formation(s) not perf'd
47017027020000	SMITH ADA	1-276	ENERGY CORP OF AMER	J & J ENTERPRISES	5,233		Riley, Benson	Big Injun, Weir, Balltown, Bradford
47017037110000	STIN-SPRING CHARTER & MARY	2	ENERGY CORP OF AMER	EASTERN AMERICAN ENE	5,470			
47017035050000	FLEMING C G	2568	CONSOL GAS COMPANY	CNG DEVELOPMENT CO	5,380			
47017027670000	BRITTON RITCHIE	1-97	ENERGY CORP OF AMER	J & J ENTERPRISES	5,419			
47017034090000	POST MARY K & RICHARD A ET AL	499	CONSOL GAS COMPANY	CNG DEVELOPMENT CO	5,343		Riley, Benson	Big Injun, Weir, Balltown, Bradford

RECEIVED
Office of Oil and Gas
MAY 11 2018
WV Department of
Environmental Protection

APPROVED

WR-35
Rev. 8/23/13

NAME: [Signature]

Page ___ of ___

DATE: 1/23/17

West Virginia
Department of Environmental Protection - Office of Oil and Gas
Well Operator's Report of Well Work

API 47-017-06482 County Doddridge District West Union
Quad Oxford Pad Name Oxf 97 Field/Pool Name N/A
Farm name Haessly Land & Timber, LLC Well Number Oxf 97 BHS
Operator (as registered with the OOG) Noble Energy, Inc.
Address 1000 Noble Energy Drive City Canonsburg State PA Zip 15317

As Drilled location NAD 83/UTM Attach an as-drilled plat, profile view, and deviation survey
Top hole Northing as drilled plat to be submitted by CNX Easting _____
Landing Point of Curve Northing upon completion of the well. Easting _____
Bottom Hole Northing _____ Easting _____

Elevation (ft) 1335 GL Type of Well New Existing Type of Report Interim Final
Permit Type Deviated Horizontal Horizontal 6A Vertical Depth Type Deep Shallow
Type of Operation Convert Deepen Drill Plug Back Redrilling Rework Stimulate
Well Type Brine Disposal CBM Gas Oil Secondary Recovery Solution Mining Storage Other _____
Type of Completion Single Multiple Fluids Produced Brine Gas NGL Oil Other _____
Drilled with Cable Rotary

Drilling Media Surface hole Air Mud Fresh Water Intermediate hole Air Mud Fresh Water Brine
Production hole Air Mud Fresh Water Brine
Mud Type(s) and Additive(s)
Synthetic Oil Based

RECEIVED
Office of Oil and Gas
04/15/2015

Date permit issued 07/24/2014 Date drilling commenced 12/18/2014 Date drilling ceased _____
Date completion activities began Not completed Date completion activities ceased JAN 17 2017
Verbal plugging (Y/N) _____ Date permission granted _____ Granted by _____

WV Department of
Environmental Protection

Please note: Operator is required to submit a plugging application within 5 days of verbal permission to plug

Freshwater depth(s) ft 266',503',810' Open mine(s) (Y/N) depths N
Salt water depth(s) ft none noted for offsets Void(s) encountered (Y/N) depths N MAY 11 2018
Coal depth(s) ft NA Cavern(s) encountered (Y/N) depths N WV Department of Environmental Protection
Is coal being mined in area (Y/N) No

Reviewed by: _____

WR-35
Rev. 8/23/13

API 47-017-06482

Farm name Haessly Land & Timber, LLC Well number Oxf 97 BHS

CASING STRINGS	Hole Size	Casing Size	Depth	New or Used	Grade wt/ft	Basket Depth(s)	Did cement circulate (Y/N) * Provide details below*
Conductor	26"	20"	59.1'	New	J-55		
Surface	17.5"	13 3/8"	892.1'	New	J-55		Y
Coal							
Intermediate 1	12.38"	9 5/8"	2992.4'	New	HCK-55		N
Intermediate 2							
Intermediate 3							
Production	8-3/4" & 8-1/2"	5 1/2"	16,448.9'	New	P-110		Y
Tubing							
Packer type and depth set							

Comment Details _____

CEMENT DATA	Class/Type of Cement	Number of Sacks	Slurry wt (ppg)	Yield (ft ³ /sks)	Volume (ft ³)	Cement Top (MD)	WOC (hrs)
Conductor							
Surface	Type 1 / Class A	778	15.6	1.18	918.04	19.1	8
Coal							
Intermediate 1	Type 1 / Class A	stage (1) 1185	15.6	Stage (1) 1.18	1398.3	19.1	8
Intermediate 2							
Intermediate 3							
Production	Type 1 / Class A	3860	14.5	1.27	4902.2	19.1	8
Tubing							

Drillers TD (ft) 16447

Loggers TD (ft) 16422'

Deepest formation penetrated Marcellus

Plug back to (ft) _____

Plug back procedure _____

Kick off depth (ft) 8036'

Check all wireline logs run

- caliper density deviated/directional induction
 neutron resistivity gamma ray temperature sonic

Well cored Yes No

Conventional Sidewall

Were cuttings collected Yes No

DESCRIBE THE CENTRALIZER PLACEMENT USED FOR EACH CASING STRING No centralizers on conductor.

9 Centralizers on Surface Casing 26 Centralizers on Intermediate String (Bow string centralizers on first two joints then every third joint to 100' from surface)
270 Centralizers on Production String (rigid bow string every joint to KOP, rigid bow spring every third joint from KOP to top of cement)

RECEIVED
Office of Oil and Gas

JAN 17 2017

WAS WELL COMPLETED AS SHOT HOLE Yes No DETAILS _____

WV Department of
Environmental Protection

WAS WELL COMPLETED OPEN HOLE? Yes No DETAILS _____

RECEIVED
Office of Oil and Gas

WERE TRACERS USED Yes No TYPE OF TRACER(S) USED _____

MAY 11 2018

API 47-017-06482 Farm name Haessly Land & Timber, LLC Well number Oxf 97 BHS

PERFORATION RECORD

Stage No.	Perforation date	Perforated from MD ft.	Perforated to MD ft.	Number of Perforations	Formation(s)
	well not complete				

Please insert additional pages as applicable.

STIMULATION INFORMATION PER STAGE

Complete a separate record for each stimulation stage.

Stage No.	Stimulations Date	Ave Pump Rate (BPM)	Ave Treatment Pressure (PSI)	Max Breakdown Pressure (PSI)	ISIP (PSI)	Amount of Proppant (lbs)	Amount of Water (bbls)	Amount of Nitrogen/other (units)

RECEIVED
Office of Oil and Gas
 JAN 17 2017
WV Department of
Environmental Protection
 RECEIVED
 Office of Oil and Gas

Please insert additional pages as applicable.

MAY 11 2018
 WV Department of
 Environmental Protection

WR-35
Rev. 8/23/13

API 47- 017 - 06482

Farm name Haessly Land & Timber, LLC Well number Oxf 97 BHS

<u>PRODUCING FORMATION(S)</u>	<u>DEPTHS</u>	
	TVD	MD
_____	_____	_____
_____	_____	_____
_____	_____	_____

Please insert additional pages as applicable.

GAS TEST Build up Drawdown Open Flow

OIL TEST Flow Pump

SHUT-IN PRESSURE Surface _____ psi Bottom Hole _____ psi DURATION OF TEST _____ hrs

OPEN FLOW Gas _____ mcfpd Oil _____ bpd NGL _____ bpd Water _____ bpd
 GAS MEASURED BY Estimated Orifice Pilot

LITHOLOGY/ FORMATION	TOP DEPTH IN FT NAME TVD	BOTTOM DEPTH IN FT TVD	TOP DEPTH IN FT MD	BOTTOM DEPTH IN FT MD	DESCRIBE ROCK TYPE AND RECORD QUANTITY AND TYPE OF FLUID (FRESHWATER, BRINE, OIL, GAS, H ₂ S, ETC)
	0		0		

Please insert additional pages as applicable.

Drilling Contractor Whipstock 23 Top Hole & Precision 543 Horizontal Rig
 Address 13646 Route 403 Hwy N / 5400D Big Tyler Rd City Clymer / Charleston State PA/WV Zip 15728-7815 / 25313

Logging Company Baker Hughes
 Address 400 Technology Drive City Canonsburg State PA Zip 15317

Cementing Company Schlumberger
 Address 4600 J. Barry Ct., Suite 200 City Canonsburg State PA Zip 15317

Stimulating Company _____
 Address _____ City _____ State _____ Zip _____

RECEIVED
Office of Oil and Gas

MAY 11 2018

Please insert additional pages as applicable.

Completed by Dee Swiger Telephone 724-820-3061
 Signature Dee Swiger Title Regulatory Analyst, III Date 01/09/2017

WV Department of Environmental Protection

4701706482

Oxf 97 Formations	Top	Base
Shale and Sandstone	0	2123
Big Lime & Big Injun	2123	2323
Price	2323	2623
Shale and Sandstone	2623	2890
Fourth	2890	2907
Shale and Sandstone	2907	2982
Fifth	2982	2990
Shale and Sandstone	2990	3570
Speechley	3570	3601
Shale	3601	4107
Balltown A	4107	4132
Shale and Sandstone	4132	4321
Balltown B	4321	4378
Shale and Sandstone	4378	4366
Bradford	4366	4377
Shale and Sandstone	4377	4625
Riley	4625	4647
Shale and Sandstone	4647	5157
Benson	5157	5189
Shale and Sandstone	5189	5437
Alexander	5437	5484
Shale	5484	6474
Cashaqua	6474	6602
Middlesex	6602	6651
West River	6651	6727
Burkett	6727	6756
Tully Limestone	6756	6759
Hamilton	6759	6790
Marcellus	6790	6840
Onondaga	6840	

RECEIVED
Office of Oil and Gas

JAN 17 2017

RECEIVED
WV Department of
Environmental Protection
Office of Oil and Gas

MAY 11 2018

WV Department of
Environmental Protection

4701706482



NOBLE ENERGY
 Location: Daddridge Co., WV
 Field: Daddridge
 Facility: OXF-87 Pad
 Wellbore: OXF-87B-HS PWB
 Well: OXF-87B-HS
 Slot: Slot B



True vertical depth was referenced to Projection 62 (2011) US Nat'l datum. Horizontal coordinates were referenced to Projection 62 (2011) US Nat'l datum.

Horizontal coordinates were referenced to Projection 62 (2011) US Nat'l datum.
Vertical coordinates were referenced to Projection 62 (2011) US Nat'l datum.
Projection 62 (2011) US Nat'l datum.
Datum: US Nat'l datum
Depth: see below
Coordinate system: US Nat'l datum

Location Information

Factory Name	OXF-87 Pad	Grid East (US M)	288864.270	Grid North (US M)	3671358.904 N	Latitude	36°46'13.807" N	Longitude	80°46'13.807" W
Slot	Slot B	Local N (N)	0.00	Grid East (US M)	288864.270	Grid North (US M)	3671358.904 N	Latitude	36°46'13.807" W
Projection 643 (2011) to NAD 83 (NAI Slot B)	1333.488	Projection 643 (2011) to NAD 83 (NAI Slot B)	1333.488	Projection 643 (2011) to NAD 83 (NAI Slot B)	1333.488	Projection 643 (2011) to NAD 83 (NAI Slot B)	1333.488	Projection 643 (2011) to NAD 83 (NAI Slot B)	1333.488

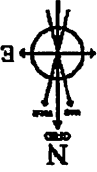
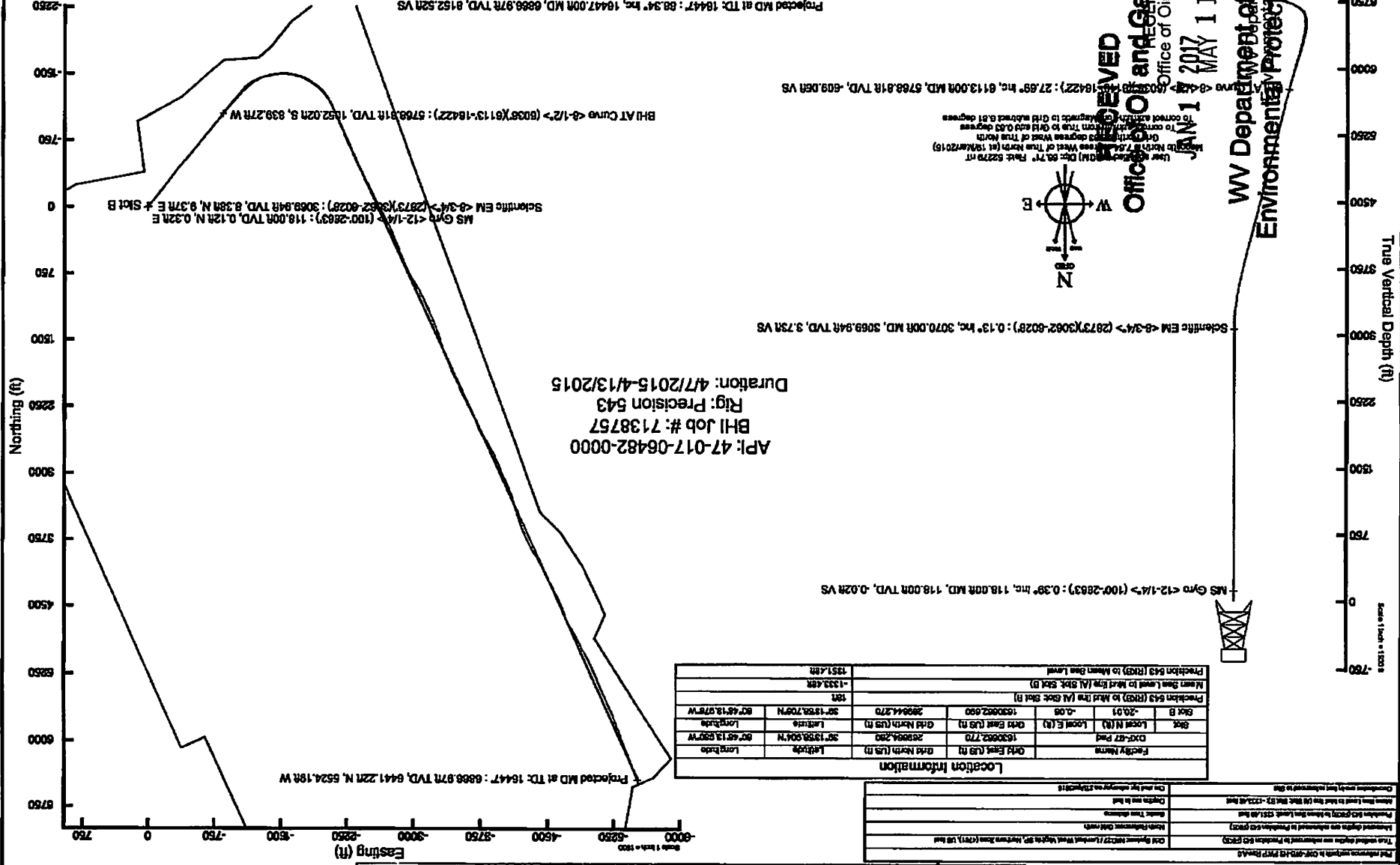

REVISED
 Office of Oil and Gas
 Office of Oil and Gas
 JAN 17 2017 MAY 11 2018
 WV Department of Environmental Protection

Vertical Section (ft)
 Azimuth 335.49° with reference 0.00 N, 0.00 E
 Scale 1 inch = 1000 ft



Actual Wellpath Report

OXF-97B-HS AWP Proj: 16447'
Page 1 of 10



REFERENCE WELLPATH IDENTIFICATION			
Operator	NOBLE ENERGY	Slot	Slot B
Area	Doddridge Co., WV	Well	OXF-97B-HS
Field	Doddridge	Wellbore	OXF-97B-HS AWB
Facility	OXF-97 Pad		

REPORT SETUP INFORMATION			
Projection System	NAD27 / Lambert West Virginia SP, Northern Zone (4701), US feet	Software System	WellArchitect@ 4.0.1
North Reference	Grid	User	Edsaryar
Scale	0.999964	Report Generated	27/Apr/2015 at 10:41
Convergence at slot	0.83° West	Database/Source file	WellArchitectEasternDB/OXF-97B-HS AWB.xml

WELLPATH LOCATION	Local coordinates		Grid coordinates		Geographic coordinates	
	North[ft]	East[ft]	Easting[US ft]	Northing[US ft]	Latitude	Longitude
Slot Location	-20.01	-0.08	1630662.69	269644.27	39°13'58.706"N	80°48'13.978"W
Facility Reference Pt			1630662.77	269654.28	39°13'58.904"N	80°48'13.980"W
Field Reference Pt			609601.22	0.00	38°23'48.753"N	84°21'09.765"W

WELLPATH DATUM			
Calculation method	Minimum curvature	Precision 543 (RKB) to Facility Vertical Datum	1351.48ft
Horizontal Reference Pt	Slot	Precision 543 (RKB) to Mean Sea Level	1351.48ft
Vertical Reference Pt	Precision 543 (RKB)	Precision 543 (RKB) to Mud Line at Slot (Slot B)	18.00ft
MD Reference Pt	Precision 543 (RKB)	Section Origin	N 0.00, E 0.00 ft
Field Vertical Reference Pt	Mean Sea Level	Section Azimuth	335.49°

RECEIVED
 Office of Oil and Gas
 JAN 17 2017
 WV Department of Environmental Protection
 RECEIVED
 WV Department of Environmental Protection
 JAN 17 2018
 WV Department of Environmental Protection

4701706432



Actual Wellpath Report

OXF-97B-HS AWP Proj: 16447'

Page 2 of 10



REFERENCE WELLPATH IDENTIFICATION			
Operator	NOBLE ENERGY	Slot	Slot B
Area	Doddridge Co., WV	Well	OXF-97B-HS
Field	Doddridge	Wellbore	OXF-97B-HS AWB
Facility	OXF-97 Pad		

WELLPATH DATA (186 stations) † = Interpolated/extrapolated station

MD [ft]	Inclination [°]	Azimuth [°]	TVD [ft]	Vert Sect [ft]	North [ft]	East [ft]	Grid East [US ft]	Grid North [US ft]	Latitude	Longitude	Closure Dist [ft]	Closure Dir [°]	DLS [%/100ft]	Build Rate [%/100ft]	Turn Rate [%/100ft]
0.00	0.000	68.550	0.00	0.00	0.00	0.00	1630662.69	269644.27	39°13'58.706"N	80°48'13.978"W	0.00	0.000	0.00	0.00	0.00
18.00	0.000	68.550	18.00	0.00	0.00	0.00	1630662.69	269644.27	39°13'58.706"N	80°48'13.978"W	0.00	0.000	0.00	0.00	0.00
118.00	0.390	68.550	118.00	-0.02	0.12	0.32	1630663.01	269644.39	39°13'58.707"N	80°48'13.974"W	0.34	68.550	0.39	0.39	0.00
218.00	0.330	54.660	218.00	0.02	0.42	0.87	1630663.56	269644.69	39°13'58.710"N	80°48'13.967"W	0.96	64.432	0.11	-0.06	-13.89
318.00	0.351	36.430	318.00	0.21	0.86	1.29	1630664.07	269645.04	39°13'58.714"N	80°48'13.961"W	1.52	57.307	0.11	0.02	-15.12
418.00	0.420	54.510	417.99	0.42	1.27	1.78	1630664.47	269645.04	39°13'58.719"N	80°48'13.955"W	2.19	54.459	0.13	0.07	16.02
518.00	0.410	65.470	517.99	0.49	1.63	2.41	1630665.10	269645.90	39°13'58.722"N	80°48'13.947"W	2.91	55.812	0.08	-0.01	10.96
618.00	0.370	57.560	617.99	0.53	1.96	3.00	1630665.69	269646.23	39°13'58.726"N	80°48'13.940"W	3.58	56.929	0.07	-0.04	-7.91
718.00	0.260	37.000	717.99	0.69	2.31	3.41	1630666.10	269646.58	39°13'58.729"N	80°48'13.935"W	4.12	55.903	0.16	-0.11	-20.56
818.00	0.210	34.000	817.99	0.90	2.56	3.61	1630666.50	269646.85	39°13'58.734"N	80°48'13.932"W	4.47	53.490	0.16	-0.03	-17.06
918.00	0.160	341.350	917.99	1.19	2.97	3.63	1630666.32	269647.24	39°13'58.736"N	80°48'13.932"W	4.69	50.727	0.13	-0.05	-38.65
1018.00	0.200	327.200	1017.99	1.51	3.25	3.49	1630666.18	269647.52	39°13'58.739"N	80°48'13.934"W	4.77	47.071	0.06	0.04	-14.15
1118.00	0.180	303.640	1117.98	1.81	3.48	3.27	1630665.96	269647.75	39°13'58.741"N	80°48'13.937"W	4.77	43.171	0.08	-0.02	-23.56
1218.00	0.180	295.150	1217.98	2.07	3.63	2.99	1630665.68	269647.90	39°13'58.742"N	80°48'13.940"W	4.71	39.466	0.03	0.00	-8.49
1318.00	0.210	294.920	1317.98	2.32	3.72	2.61	1630665.36	269648.04	39°13'58.744"N	80°48'13.944"W	4.60	35.305	0.02	0.03	-7.72
1418.00	0.210	291.340	1417.98	2.61	3.95	2.36	1630665.05	269648.22	39°13'58.745"N	80°48'13.948"W	4.60	30.875	0.03	0.00	-7.58
1518.00	0.200	341.830	1517.98	2.94	4.20	2.13	1630664.82	269648.47	39°13'58.748"N	80°48'13.951"W	4.71	26.829	0.19	0.02	50.49
1618.00	0.200	332.860	1617.98	3.20	4.45	2.04	1630664.73	269648.72	39°13'58.750"N	80°48'13.953"W	4.89	24.587	0.16	-0.16	-8.97
1718.00	0.200	86.900	1717.98	3.18	4.52	2.24	1630664.93	269648.78	39°13'58.751"N	80°48'13.950"W	5.04	26.414	0.31	0.20	114.04
1818.00	0.200	86.900	1817.98	2.94	4.32	2.87	1630665.37	269648.75	39°13'58.751"N	80°48'13.947"W	3.33	32.081	0.12	0.13	1.04
1918.00	0.500	77.120	1917.98	2.69	4.61	3.64	1630666.32	269648.88	39°13'58.752"N	80°48'13.932"W	5.87	38.254	0.18	0.14	-14.72
2018.00	0.600	68.180	2017.97	2.57	4.92	4.60	1630667.29	269649.19	39°13'58.755"N	80°48'13.920"W	6.74	43.106	0.13	0.09	-8.94
2118.00	0.600	60.850	2117.97	2.58	5.38	5.57	1630668.26	269649.65	39°13'58.760"N	80°48'13.908"W	7.75	46.011	0.08	-0.03	-7.33
2218.00	0.490	58.350	2217.96	2.68	5.86	6.39	1630669.08	269650.13	39°13'58.765"N	80°48'13.898"W	8.67	47.501	0.11	-0.11	-2.50
2318.00	1.300	71.700	2317.96	2.68	6.23	7.21	1630669.86	269650.70	39°13'58.769"N	80°48'13.874"W	9.30	46.101	0.11	0.03	13.40
2418.00	0.600	63.270	2417.95	2.93	6.84	7.96	1630670.65	269651.11	39°13'58.775"N	80°48'13.878"W	10.50	49.307	0.40	0.10	-38.52
2518.00	0.350	64.060	2517.95	3.38	7.56	8.44	1630671.13	269651.83	39°13'58.782"N	80°48'13.872"W	11.33	48.121	0.29	-0.29	0.79
2618.00	0.230	51.380	2617.95	3.59	7.94	8.76	1630671.45	269652.21	39°13'58.786"N	80°48'13.868"W	11.83	47.815	0.15	-0.12	17.22
2718.00	0.260	85.960	2717.95	3.56	8.08	9.15	1630671.84	269652.35	39°13'58.787"N	80°48'13.863"W	12.21	48.529	0.15	0.03	34.68
2818.00	0.400	81.100	2817.95	3.28	8.08	9.64	1630672.38	269652.36	39°13'58.787"N	80°48'13.857"W	12.25	49.176	0.05	0.04	0.94

RECEIVED
 Department of Environmental Protection
 1 1 2018
 Oil and Gas

4701706482



Actual Wellpath Report

OXF-97B-HS AWP Proj: 16447'

Page 3 of 10



REFERENCE WELLPATH IDENTIFICATION

Operator	NOBLE ENERGY	Slot	Slot B
Area	Doddridge Co., WV	Well	OXF-97B-HS
Field	Doddridge	Wellbore	OXF-97B-HS AWB
Facility	OXF-97 Pad		

WELLPATH DATA (186 stations)

MD [ft]	Inclination [°]	Azimuth [°]	TVD [ft]	Vert Sect [ft]	North [ft]	East [ft]	Grid East [US ft]	Grid North [US ft]	Latitude	Longitude	Closure Dist [ft]	Closure Dir [°]	DLS [°/100ft]	Build Rate [°/100ft]	Turn Rate [°/100ft]
2881.00	0.260	282.360	2880.94	3.38	8.12	9.66	1630672.35	269652.39	39°13'58.788"N	80°48'13.856"W	12.62	49.966	0.89	-0.06	-269.33
3070.00	0.130	37.640	3069.94	3.73	8.38	9.37	1630672.06	269652.65	39°13'58.790"N	80°48'13.860"W	12.57	48.209	0.18	-0.07	60.99
3100.00	0.480	231.200	3099.94	3.72	8.33	9.30	1630671.99	269652.60	39°13'58.790"N	80°48'13.861"W	12.48	48.150	2.02	1.17	-554.80
3130.00	1.960	218.450	3129.94	3.46	7.85	8.88	1630671.57	269652.11	39°13'58.785"N	80°48'13.866"W	11.85	48.536	4.99	4.93	-42.50
3150.00	3.490	211.570	3159.94	2.75	6.84	7.95	1630670.94	269650.41	39°13'58.783"N	80°48'13.873"W	11.14	48.922	6.27	6.27	-3.77
3190.00	6.010	216.350	3189.78	1.51	4.58	6.41	1630669.10	269648.85	39°13'58.752"N	80°48'13.997"W	7.88	54.453	7.24	7.23	-3.23
3251.00	10.480	216.430	3250.14	-2.74	-2.46	1.22	1630663.91	269641.81	39°13'58.682"N	80°48'13.962"W	2.74	153.601	7.33	7.33	0.13
3341.00	16.280	216.790	3337.66	-12.79	-19.16	-11.21	1630651.48	269625.11	39°13'58.515"N	80°48'14.117"W	22.20	210.320	6.45	6.44	0.40
3435.00	20.340	218.880	3426.88	-26.44	-42.44	-29.36	1630633.33	269601.83	39°13'58.282"N	80°48'14.343"W	51.61	214.674	4.37	4.32	2.22
3528.00	23.260	218.830	3511.66	-41.19	-68.25	-45.97	1630612.72	269579.46	39°13'58.024"N	80°48'14.500"W	94.01	216.742	4.11	2.11	1.58
3618.00	23.890	218.800	3596.30	-57.72	-96.47	-72.45	1630590.24	269547.81	39°13'57.742"N	80°48'14.881"W	120.65	216.909	1.78	1.77	0.52
3709.00	26.380	219.560	3678.67	-74.84	-126.42	-96.88	1630565.81	269517.85	39°13'57.443"N	80°48'15.185"W	159.27	217.464	2.76	2.74	0.84
3800.00	28.290	219.050	3759.51	-93.28	-158.76	-123.34	1630539.35	269485.52	39°13'57.119"N	80°48'15.516"W	201.04	217.845	2.11	2.10	-0.56
3891.00	28.890	219.170	3839.41	-112.63	-192.55	-150.81	1630511.88	269451.73	39°13'56.781"N	80°48'15.859"W	244.58	218.070	0.66	0.66	0.13
3984.00	26.620	217.910	3919.24	-32.31	-226.54	-173.87	1630484.82	269417.45	39°13'56.497"N	80°48'16.190"W	283.01	217.111	0.69	0.78	-1.89
4072.00	28.260	216.220	3998.18	-153.00	-261.20	-204.08	1630458.62	269383.08	39°13'56.095"N	80°48'16.523"W	331.47	218.001	1.08	-0.62	-1.86
4163.00	28.870	217.000	4078.11	-174.01	-296.13	-230.03	1630432.67	269348.15	39°13'55.746"N	80°48'16.846"W	374.97	217.840	0.79	0.67	0.86
4255.00	30.510	217.930	4158.03	-195.41	-332.29	-257.76	1630404.94	269312.00	39°13'55.385"N	80°48'17.192"W	420.54	217.801	1.85	1.78	1.01
4345.00	30.120	216.890	4235.72	-116.94	-368.47	-285.23	1630377.48	269275.82	39°13'55.024"N	80°48'17.534"W	465.96	217.743	0.92	-0.43	-1.61
4436.00	27.290	216.000	4314.18	-231.17	-404.60	-312.18	1630350.52	269239.67	39°13'54.662"N	80°48'17.870"W	511.25	217.685	0.91	0.91	1.51
4528.00	28.820	218.600	4393.18	-252.11	-439.92	-339.56	1630323.15	269204.37	39°13'54.310"N	80°48'18.211"W	555.72	217.663	1.04	-0.51	1.87
4610.00	28.140	218.600	4472.26	-272.66	-470.59	-363.81	1630298.89	269173.70	39°13'54.003"N	80°48'18.514"W	594.82	217.707	0.91	-0.83	-0.79
4701.00	29.610	221.800	4551.95	-293.14	-504.44	-391.81	1630270.89	269139.85	39°13'53.664"N	80°48'18.863"W	638.73	217.838	2.31	1.62	3.42
4792.00	30.270	221.650	4631.81	-312.67	-538.50	-421.85	1630240.86	269105.79	39°13'53.324"N	80°48'19.239"W	684.06	218.074	0.79	0.73	0.62
4882.00	29.510	221.200	4711.51	-332.24	-571.38	-451.38	1630211.12	269071.75	39°13'52.987"N	80°48'19.613"W	729.31	218.286	0.82	0.84	0.17
4973.00	30.520	220.360	4791.96	-351.71	-607.43	-482.05	1630180.65	269036.87	39°13'52.634"N	80°48'19.991"W	775.46	218.436	0.53	0.19	-0.99
5064.00	31.120	219.470	4860.11	-372.84	-643.19	-511.97	1630150.74	269001.11	39°13'52.276"N	80°48'20.364"W	822.07	218.519	0.83	0.66	-0.98
5155.00	31.830	218.580	4937.72	-394.02	-680.10	-541.88	1630120.83	268964.20	39°13'51.907"N	80°48'20.738"W	869.58	218.547	0.93	0.78	-0.98
5246.00	31.100	217.770	5015.34	-415.44	-717.18	-571.56	1630091.15	268927.11	39°13'51.536"N	80°48'21.108"W	917.08	218.553	0.81	-0.80	0.21
5337.00	30.800	216.960	5092.95	-437.11	-754.48	-601.11	1630061.21	268890.22	39°13'51.164"N	80°48'21.477"W	965.22	218.582	0.54	-0.75	0.62

RECEIVED
Office of Oil and Gas
MAY 1 1 2018

4701706482



Actual Wellpath Report

OXF-97B-HS AWP Proj: 16447'

Page 4 of 10



REFERENCE WELLPATH IDENTIFICATION			
Operator	NOBLE ENERGY	Slot	Slot B
Area	Doddridge Co., WV	Well	OXF-97B-HS
Field	Doddridge	Wellbore	OXF-97B-HS AWB
Facility	OXF-97 Pad		

WELLPATH DATA (186 stations)

MD [ft]	Inclination [°]	Azimuth [°]	TVD [ft]	Vert Sect [ft]	North [ft]	East [ft]	Grid East [US ft]	Grid North [US ft]	Latitude	Longitude	Closure Dist [ft]	Closure Dir [°]	DLS [°/100ft]	Buidl Rate [°/100ft]	Turn Rate [°/100ft]
5428.00	29.520	218.910	5172.07	-456.45	-788.90	-630.01	1630032.70	268855.40	39°13'50.819"N	80°48'21.837"W	1009.59	218.611	1.45	-1.41	-0.67
5518.00	29.660	218.290	5250.33	-476.55	-823.63	-657.74	1630004.98	268820.67	39°13'50.472"N	80°48'22.183"W	1054.03	218.610	0.37	0.16	-0.69
5612.00	29.690	218.300	5332.00	-497.82	-860.15	-686.58	1629976.14	268784.15	39°13'50.107"N	80°48'22.543"W	1100.57	218.597	0.03	0.03	0.01
5703.00	29.340	219.590	5411.19	-517.85	-895.02	-714.75	1629947.96	268749.28	39°13'49.758"N	80°48'22.895"W	1145.40	218.610	0.80	-0.38	1.42
5794.00	29.400	219.740	5490.44	-537.45	-924.72	-744.52	1629919.19	268714.37	39°13'49.311"N	80°48'23.247"W	1190.42	218.610	1.17	-0.17	0.16
5884.00	29.820	219.250	5568.24	-557.17	-964.37	-772.08	1629890.64	268679.94	39°13'49.064"N	80°48'23.610"W	1235.36	218.681	0.37	-0.24	-0.54
5975.00	29.590	217.830	5647.28	-577.60	-999.64	-800.18	1629862.54	268644.67	39°13'48.712"N	80°48'23.961"W	1280.45	218.676	0.81	-0.25	-1.56
6066.00	28.020	216.380	5700.73	-591.57	-1023.07	-817.92	1629844.80	268621.24	39°13'48.478"N	80°48'24.182"W	1309.83	218.641	2.82	-2.57	-2.38
6113.00	27.690	216.450	5768.81	-609.05	-1052.02	-839.27	1629823.45	268592.29	39°13'48.189"N	80°48'24.448"W	1345.78	218.582	0.43	-0.43	0.09
6204.00	31.150	218.270	5847.12	-629.32	-1087.44	-869.21	1629795.19	268557.96	39°13'47.877"N	80°48'24.714"W	1390.11	218.547	1.19	-0.07	0.02
6292.00	34.990	222.710	5921.61	-650.40	-1124.18	-897.87	1629764.85	268520.13	39°13'47.467"N	80°48'25.179"W	1438.73	218.614	4.91	4.09	4.99
6382.00	35.070	222.430	5995.31	-670.51	-1162.23	-932.82	1629729.91	268482.09	39°13'47.086"N	80°48'25.616"W	1490.27	218.751	0.20	0.09	-0.31
6471.00	35.560	222.500	6067.93	-690.64	-1200.18	-967.55	1629695.17	268444.14	39°13'46.706"N	80°48'26.050"W	1541.62	218.875	0.55	0.55	0.08
6561.00	35.670	221.070	6141.10	-711.71	-1239.26	-1002.47	1629660.25	268405.06	39°13'46.315"N	80°48'26.487"W	1593.96	218.970	0.93	0.12	-1.59
6650.00	35.620	223.520	6215.42	-732.15	-1277.01	-1051.37	1629625.37	268366.74	39°13'45.921"N	80°48'26.923"W	1645.71	219.075	1.31	0.00	1.75
6740.00	35.560	224.750	6286.62	-751.20	-1315.20	-1073.84	1629588.89	268329.11	39°13'45.554"N	80°48'27.380"W	1697.91	219.231	0.80	-0.07	1.37
6829.00	37.800	227.560	6357.99	-768.77	-1352.00	-1112.20	1629550.54	268292.32	39°13'45.185"N	80°48'27.860"W	1750.68	219.442	3.14	2.52	3.16
6919.00	40.860	232.820	6427.62	-783.73	-1388.42	-1156.03	1629506.70	268255.90	39°13'44.818"N	80°48'28.410"W	1806.68	219.782	5.03	3.40	5.84
7008.00	45.200	240.840	6492.71	-792.68	-1421.44	-1206.86	1629455.87	268222.89	39°13'44.485"N	80°48'29.050"W	1864.67	220.333	7.84	4.88	9.01
7094.00	51.980	243.020	6552.72	-795.70	-1450.31	-1267.24	1629395.01	268184.41	39°13'44.170"N	80°48'29.780"W	1920.22	221.337	12.62	7.33	12.54
7187.00	60.390	253.550	6601.77	-786.71	-1474.44	-1337.52	1629325.22	268169.88	39°13'43.942"N	80°48'30.700"W	1990.71	222.212	10.76	9.45	6.20
7277.00	69.730	260.490	6639.71	-770.24	-1492.55	-1416.93	1629245.82	268151.77	39°13'43.752"N	80°48'31.706"W	2058.01	223.511	12.51	10.38	7.71
7366.00	72.940	267.230	6668.22	-743.65	-1501.52	-1500.70	1629162.05	268142.81	39°13'43.651"N	80°48'32.769"W	2122.89	224.984	8.03	3.61	7.57
7457.00	73.880	278.860	6694.28	-703.36	-1496.87	-1587.61	1629075.14	268147.45	39°13'43.684"N	80°48'33.874"W	2182.00	226.685	12.29	1.03	12.78
7545.00	73.840	284.230	6718.76	-653.57	-1477.89	-1670.38	1628992.17	268144.44	39°13'43.840"N	80°48'34.990"W	2231.00	228.400	15.97	-0.03	12.76
7635.00	73.780	294.070	6743.91	-593.93	-1451.51	-1751.89	1628910.87	268192.82	39°13'44.109"N	80°48'35.970"W	2275.08	230.357	10.39	-0.07	10.82
7724.00	76.800	300.960	6766.54	-526.11	-1411.74	-1828.16	1628834.60	268232.59	39°13'44.491"N	80°48'36.946"W	2309.80	232.324	8.22	3.39	7.74
7814.00	79.850	307.500	6784.77	-450.81	-1362.17	-1900.96	1628761.80	268282.15	39°13'44.971"N	80°48'37.881"W	2338.63	234.376	7.88	3.39	7.27
7904.00	81.040	317.000	6799.74	-369.35	-1302.56	-1966.57	1628696.19	268341.76	39°13'45.550"N	80°48'38.725"W	2358.83	236.481	10.49	1.32	10.56
7994.00	84.240	327.000	6811.00	-280.00	-1230.34	-2027.35	1628640.12	268413.75	39°13'46.251"N	80°48'39.447"W	2367.34	238.681	11.73	1.47	11.16

4701706482

RECEIVED
Office of Oil and Gas
MAY 1 1 2018



Actual Wellpath Report

OXF-97B-HS AWP Proj: 16447'

Page 5 of 10



REFERENCE WELLPATH IDENTIFICATION			
Operator	NOBLE ENERGY	Slot	Slot B
Area	Doddridge Co., WV	Well	OXF-97B-HS
Field	Doddridge	Wellbore	OXF-97B-HS AWP
Facility	OXF-97 Pad		

WELLPATH DATA (186 stations)

MD [ft]	Inclination [°]	Azimuth [°]	TVD [ft]	Vert Sect [ft]	North [ft]	East [ft]	Grid East [US ft]	Grid North [US ft]	Latitude	Longitude	Closure Dist [ft]	Closure Dir [°]	DLS [°/100ft]	Build Rate [°/100ft]	Turn Rate [°/100ft]
8083.00	86.830	332.960	6818.35	-194.35	-1155.30	-2065.42	1628597.35	268489.02	39°13'46.991"N	80°48'40.009"W	2366.58	240.779	6.99	2.99	6.33
8173.00	90.000	333.680	6820.84	-104.46	-1074.92	-2105.81	1628556.96	268569.39	39°13'47.780"N	80°48'40.537"W	2364.30	242.958	3.61	3.52	0.80
8262.00	89.940	334.520	6820.88	-15.49	-994.86	-2144.69	1628518.09	268649.45	39°13'48.565"N	80°48'41.045"W	2364.20	245.115	0.95	-0.07	0.94
8351.00	89.910	339.090	6821.00	73.47	-913.08	-2179.73	1628483.04	268731.23	39°13'49.369"N	80°48'41.506"W	2363.25	247.271	5.13	-0.03	5.13
8441.00	90.370	339.730	6820.78	163.28	-876.97	-2211.25	1628451.05	268813.33	39°13'50.195"N	80°48'41.928"W	2361.30	249.454	3.32	0.31	3.16
8530.00	90.030	334.670	6820.47	252.23	-747.09	-2246.59	1628416.19	268897.20	39°13'50.999"N	80°48'42.386"W	2367.55	251.606	5.14	-0.38	-5.12
8620.00	90.920	335.680	6819.72	342.22	-665.42	-2284.37	1628378.41	268978.88	39°13'51.801"N	80°48'42.881"W	2379.31	253.760	1.50	0.99	1.12
8709.00	91.200	334.740	6818.08	431.20	-584.63	-2321.68	1628341.10	269059.66	39°13'52.594"N	80°48'43.371"W	2394.16	255.866	1.10	0.31	-1.06
8799.00	91.390	334.640	6816.04	521.17	-503.29	-2360.15	1628302.63	269141.00	39°13'53.392"N	80°48'43.874"W	2413.21	257.962	0.24	0.21	-0.11
8889.00	91.380	333.700	6813.81	610.17	-423.14	-2397.37	1628264.05	269222.44	39°13'54.179"N	80°48'44.389"W	2435.81	259.954	0.84	0.10	0.84
8978.00	91.320	334.380	6811.62	700.07	-342.18	-2438.02	1628224.77	269302.10	39°13'54.973"N	80°48'44.894"W	2461.91	262.011	0.56	-0.18	0.53
9067.00	91.450	330.840	6809.46	788.92	-263.19	-2478.94	1628183.84	269381.09	39°13'55.748"N	80°48'45.429"W	2492.87	263.940	3.98	0.15	-3.98
9157.00	90.860	336.170	6807.65	878.81	-182.69	-2519.07	1628143.72	269461.59	39°13'56.538"N	80°48'45.953"W	2525.68	265.852	5.96	-0.66	5.92
9246.00	90.950	335.030	6806.24	967.80	-101.65	-2555.83	1628106.96	269542.62	39°13'57.333"N	80°48'46.436"W	2557.85	267.722	1.28	0.10	-1.28
9336.00	91.050	332.980	6804.09	1056.74	-21.61	-2592.10	1628067.29	269623.67	39°13'58.137"N	80°48'46.929"W	2593.18	269.514	2.75	0.11	-2.74
9425.00	91.080	330.810	6803.02	1146.53	57.42	-2637.76	1628025.03	269701.69	39°13'58.894"N	80°48'47.506"W	2638.38	271.247	1.98	0.03	-1.98
9514.00	90.220	331.110	6802.01	1235.24	135.23	-2680.96	1627981.83	269779.49	39°13'59.656"N	80°48'48.070"W	2684.37	272.888	1.02	-0.97	0.34
9604.00	90.430	335.190	6801.50	1325.15	215.50	-2721.60	1627941.19	269859.77	39°14'00.444"N	80°48'48.601"W	2730.12	274.527	4.54	0.23	4.53
9694.00	90.550	337.390	6800.73	1415.13	297.90	-2757.78	1627905.01	269942.16	39°14'01.253"N	80°48'49.076"W	2773.83	276.165	2.45	0.13	2.44
9784.00	90.550	337.100	6799.87	1504.08	380.18	-2791.71	1627871.05	270024.45	39°14'02.061"N	80°48'49.522"W	2817.30	277.755	0.48	0.00	0.48
9878.00	90.000	336.940	6799.42	1599.01	467.86	-2828.26	1627834.54	270112.11	39°14'02.922"N	80°48'50.003"W	2866.69	279.393	1.07	-0.58	-0.91
9962.00	90.030	340.860	6799.39	1682.85	546.21	-2858.49	1627804.31	270190.46	39°14'03.692"N	80°48'50.402"W	2910.21	280.818	4.67	0.04	4.67
10052.00	90.280	337.510	6799.15	1772.65	630.33	-2890.47	1627772.33	270274.57	39°14'04.519"N	80°48'50.824"W	2958.40	282.302	3.73	0.28	-3.72
10141.00	90.340	333.400	6798.67	1861.62	711.27	-2927.43	1627735.37	270355.51	39°14'05.314"N	80°48'51.309"W	3012.60	283.656	4.62	0.07	-4.62
10231.00	90.370	340.400	6798.18	1951.43	795.61	-2969.06	1627692.44	270437.67	39°14'06.042"N	80°48'51.805"W	3073.30	284.900	3.94	0.03	-3.94
10320.00	90.430	329.740	6797.58	2040.03	867.73	-3014.30	1627648.50	270511.97	39°14'06.847"N	80°48'52.442"W	3136.72	286.060	0.69	0.13	-0.67
10410.00	90.740	331.790	6796.66	2129.71	946.26	-3058.25	1627604.55	270590.49	39°14'07.617"N	80°48'53.015"W	3201.30	287.193	2.30	0.34	2.28
10499.00	90.800	333.410	6795.47	2218.59	1025.26	-3099.21	1627563.60	270669.50	39°14'08.392"N	80°48'53.550"W	3264.39	288.305	1.82	0.07	1.82
10589.00	90.680	335.710	6794.30	2308.56	1106.53	-3137.86	1627524.95	270750.75	39°14'09.189"N	80°48'54.056"W	3327.25	289.425	2.56	-0.13	2.56
10678.00	90.680	335.710	6793.13	2398.53	1188.81	-3179.31	1627484.44	270832.95	39°14'09.996"N	80°48'54.581"W	3390.00	290.500	3.30	0.03	3.30

WV Department of

MAY 11 2018

RECEIVED
Office of Oil and Gas

4701706482



Actual Wellpath Report

OXF-97B-HS AWP Proj: 16447

Page 6 of 10



REFERENCE WELLPATH IDENTIFICATION

Operator	NOBLE ENERGY	Slot	Slot B
Area	Doddridge Co., WV	Well	OXF-97B-HS
Field	Doddridge	Wellbore	OXF-97B-HS AWB
Facility	OXF-97 Pad		

WELLPATH DATA (186 stations)

MD [ft]	Inclination [°]	Azimuth [°]	TVD [ft]	Vert Sect [ft]	North [ft]	East [ft]	Grid East [US ft]	Grid North [US ft]	Latitude	Longitude	Closure Dist [ft]	Closure Dir [°]	DLS [°/100ft]	Build Rate [°/100ft]	Turn Rate [°/100ft]
10768.00	91.260	335.430	6791.54	2487.44	1271.44	-3207.36	1627455.46	270915.66	39°14'10.809"N	80°48'54.970"W	3450.17	291.624	3.70	0.51	-3.67
10857.00	91.110	338.810	6789.70	2576.38	1353.40	-3241.95	1627420.87	270997.62	39°14'11.614"N	80°48'55.425"W	3513.11	292.659	3.80	-0.17	3.80
10947.00	91.170	341.900	6787.90	2666.02	1438.14	-3272.19	1627390.62	271082.35	39°14'12.447"N	80°48'55.825"W	3574.28	293.726	3.43	0.07	3.43
11036.00	91.420	342.650	6785.89	2754.38	1522.89	-3299.28	1627363.53	271167.10	39°14'13.281"N	80°48'56.185"W	3633.79	294.777	0.89	0.28	0.84
11126.00	90.830	337.690	6783.10	2933.89	1691.18	-3362.89	1627299.92	271335.39	39°14'14.935"N	80°48'57.024"W	3764.19	296.698	0.84	0.20	-0.81
11305.00	89.350	337.860	6782.96	3022.82	1773.57	-3396.56	1627266.26	271417.77	39°14'15.744"N	80°48'57.468"W	3831.73	297.572	1.67	-1.66	0.19
11395.00	88.520	337.020	6784.64	3112.75	1856.67	-3431.08	1627231.74	271500.87	39°14'16.560"N	80°48'57.922"W	3901.22	298.419	1.31	-0.92	-0.93
11485.00	87.910	336.180	6787.44	3202.69	1939.22	-3466.80	1627196.02	271583.42	39°14'17.371"N	80°48'58.391"W	3972.32	299.221	1.15	-0.68	-0.93
11574.00	87.490	336.100	6790.73	3291.65	2020.57	-3502.57	1627160.05	271664.76	39°14'18.187"N	80°48'58.851"W	4043.27	300.000	0.10	0.10	-0.00
11663.00	88.860	334.990	6793.29	3380.58	2101.55	-3539.59	1627123.23	271745.74	39°14'18.965"N	80°48'59.346"W	4116.46	300.699	1.69	1.13	-1.26
11763.00	88.860	331.540	6795.28	3480.47	2190.83	-3584.56	1627078.26	271835.01	39°14'19.841"N	80°48'59.934"W	4201.05	301.433	3.45	0.00	-3.45
11842.00	89.450	335.020	6796.44	3559.39	2261.37	-3620.08	1627042.75	271905.56	39°14'20.533"N	80°49'00.399"W	4268.34	301.992	4.47	0.75	4.41
11932.00	89.140	335.590	6797.55	3649.39	2343.13	-3657.67	1627005.16	271987.32	39°14'21.335"N	80°49'00.892"W	4343.83	302.644	0.72	-0.34	0.63
12022.00	89.490	337.000	6798.04	3739.35	2429.00	-3695.22	1626969.40	272069.50	39°14'22.147"N	80°49'01.391"W	4418.66	303.298	0.55	0.58	0.59
12111.00	90.370	335.550	6798.75	3828.32	2507.54	-3728.42	1626934.41	272151.71	39°14'22.950"N	80°49'01.822"W	4493.21	303.923	2.78	1.00	-2.60
12201.00	89.940	327.990	6798.51	3918.07	2586.77	-3770.96	1626891.87	272230.95	39°14'23.727"N	80°49'02.377"W	4572.92	304.449	8.41	-0.48	-8.40
12290.00	89.910	326.160	6798.02	4006.11	2661.48	-3819.34	1626843.50	272305.64	39°14'24.458"N	80°49'03.006"W	4655.19	304.870	2.06	-0.03	-2.06
12379.00	89.910	331.660	6798.26	4094.49	2737.66	-3865.28	1626797.56	272381.83	39°14'25.204"N	80°49'03.604"W	4736.58	305.309	6.18	0.00	6.18
12468.00	89.910	328.200	6798.41	4181.01	2813.01	-3912.51	1626757.05	272462.17	39°14'25.997"N	80°49'04.188"W	4816.22	305.710	1.20	0.00	1.19
12559.00	89.690	338.210	6798.22	4274.38	2891.53	-3941.68	1626721.15	272544.69	39°14'26.803"N	80°49'04.605"W	4893.87	306.348	3.80	-0.24	3.79
12648.00	90.090	338.250	6799.39	4363.28	2970.18	-3974.69	1626688.15	272627.34	39°14'27.615"N	80°49'05.040"W	4969.67	306.890	0.45	0.45	0.04
12738.00	89.940	332.290	6799.37	4453.23	3048.89	-4012.33	1626650.52	272709.05	39°14'28.417"N	80°49'05.533"W	5048.99	307.375	6.62	-0.17	-6.62
12827.00	89.850	337.410	6799.53	4542.20	3128.43	-4050.14	1626612.71	272789.58	39°14'29.207"N	80°49'06.029"W	5128.09	307.834	5.75	-0.10	5.75
12917.00	89.490	340.110	6799.08	4627.04	3209.31	-4087.75	1626570.11	272871.45	39°14'29.931"N	80°49'06.507"W	5205.86	308.275	0.00	0.00	0.00
13006.00	89.660	343.270	6800.77	4720.51	3313.79	-4110.70	1626522.15	272957.93	39°14'30.862"N	80°49'06.830"W	5280.06	308.874	3.56	0.24	3.55
13096.00	89.780	343.460	6800.21	4809.66	3400.02	-4136.46	1626526.39	273044.16	39°14'31.711"N	80°49'07.173"W	5354.48	309.419	0.25	0.13	0.21
13185.00	89.140	342.560	6802.05	4897.89	3485.13	-4162.46	1626500.38	273129.27	39°14'32.548"N	80°49'07.520"W	5428.83	309.939	1.24	-0.72	-1.01
13275.00	88.950	349.350	6803.55	4987.38	3570.44	-4191.08	1626471.77	273214.57	39°14'33.387"N	80°49'07.899"W	5505.74	310.428	2.46	-0.21	-2.46
13365.00	89.550	346.390	6805.00	5077.00	3654.03	-4222.78	1626446.00	273298.10	39°14'34.212"N	80°49'08.218"W	5584.04	310.877	1.04	1.00	1.00

4701706482

RECEIVED
Office of Oil and Gas
MAY 1 1 2018

iyÿy0a



Actual Wellpath Report

OXF-97B-HS AWP Proj: 16447'

Page 7 of 10



REFERENCE WELLPATH IDENTIFICATION			
Operator	NOBLE ENERGY	Slot	Slot B
Area	Doddridge Co., WV	Well	OXF-97B-HS
Field	Doddridge	Wellbore	OXF-97B-HS AWB
Facility	OXF-97 Pad		

WELLPATH DATA (186 stations)

MD [ft]	Inclination [°]	Azimuth [°]	TVD [ft]	Vert Sect [ft]	North [ft]	East [ft]	Grid East [US ft]	Grid North [US ft]	Latitude	Longitude	Closure Dist [ft]	Closure Dir [°]	DLS [°/100ft]	Build Rate [°/100ft]	Turn Rate [°/100ft]
13454.00	88.920	333.890	6806.86	5166.11	3736.01	-4258.77	1626404.08	273380.14	39°14'35.014"N	80°49'08.791"W	5665.23	311.259	5.06	-0.03	-5.06
13544.00	88.980	332.610	6808.50	5256.03	3816.36	-4299.27	1626363.58	273460.49	39°14'35.802"N	80°49'09.320"W	5748.77	311.595	1.42	0.07	-1.42
13633.00	89.480	329.690	6809.70	5344.75	3894.30	-4342.21	1626320.65	273538.42	39°14'36.566"N	80°49'09.880"W	5832.70	311.887	3.33	0.56	-3.28
13723.00	89.450	327.640	6810.54	5434.11	3971.16	-4389.01	1626273.85	273615.28	39°14'37.319"N	80°49'10.490"W	5918.91	312.139	2.28	-0.03	-2.28
13813.00	89.350	327.150	6811.18	5523.69	4049.08	-4434.14	1626227.77	273693.12	39°14'38.081"N	80°49'11.170"W	6004.68	312.407	3.91	0.11	-3.91
13902.00	89.200	335.740	6812.61	5612.60	4128.94	-4473.22	1626189.64	273773.05	39°14'38.866"N	80°49'11.589"W	6087.51	312.708	4.04	-0.17	4.03
13992.00	89.170	333.470	6813.89	5702.57	4210.23	-4511.81	1626151.05	273854.34	39°14'39.663"N	80°49'12.095"W	6171.09	313.020	2.52	-0.03	-2.52
14081.00	89.020	331.820	6815.30	5791.45	4289.26	-4552.70	1626110.16	273933.37	39°14'40.439"N	80°49'12.629"W	6254.98	313.293	1.86	-0.17	-1.85
14171.00	89.110	333.180	6816.77	5881.31	4369.08	-4594.25	1626068.62	274013.18	39°14'41.221"N	80°49'13.172"W	6340.03	313.561	1.51	0.10	1.51
14260.00	89.200	337.800	6818.08	5976.25	4448.71	-4633.97	1626027.96	274092.51	39°14'42.002"N	80°49'13.724"W	6427.76	313.837	2.90	0.10	2.90
14350.00	89.230	338.970	6819.31	6060.20	4531.14	-4670.01	1625992.86	274175.24	39°14'42.812"N	80°49'14.165"W	6506.93	314.135	5.74	0.03	5.74
14439.00	88.900	343.500	6820.76	6148.71	4615.38	-4698.63	1625964.24	274259.47	39°14'43.640"N	80°49'14.545"W	6586.26	314.488	5.10	-0.37	5.09
14529.00	88.800	328.870	6822.58	6238.44	4697.47	-4734.86	1625928.01	274341.56	39°14'44.446"N	80°49'15.021"W	6669.72	314.773	16.25	-0.11	-16.26
14618.00	88.890	326.920	6824.38	6326.64	4772.84	-4782.15	1625880.72	274416.93	39°14'45.184"N	80°49'15.636"W	6756.40	314.944	2.19	0.10	-2.19
14707.00	89.350	332.010	6826.35	6416.09	4858.22	-4827.85	1625835.02	274494.90	39°14'45.953"N	80°49'16.291"W	6843.51	315.137	5.07	0.58	5.06
14797.00	88.860	332.630	6828.40	6504.93	4929.11	-4869.18	1625793.69	274573.19	39°14'46.716"N	80°49'16.771"W	6928.57	315.350	0.78	0.35	0.70
14887.00	88.770	331.240	6830.26	6594.74	5008.51	-4911.51	1625751.36	274652.59	39°14'47.495"N	80°49'17.324"W	7014.85	315.560	1.55	-0.10	-1.54
14976.00	88.770	331.610	6832.17	6683.49	5086.66	-4954.07	1625708.80	274730.73	39°14'48.261"N	80°49'17.880"W	7100.48	315.756	0.42	0.00	0.42
15066.00	88.740	334.190	6834.13	6773.37	5166.78	-4995.06	1625667.82	274810.82	39°14'49.046"N	80°49'18.415"W	7186.50	315.968	2.87	-0.03	2.87
15155.00	88.800	336.390	6836.14	6866.35	5247.98	-5037.20	1625628.69	274891.07	39°14'49.842"N	80°49'18.920"W	7270.94	316.200	2.62	0.07	2.62
15245.00	88.830	338.470	6837.90	6960.27	5330.67	-5086.84	1625596.04	274974.70	39°14'50.655"N	80°49'19.358"W	7354.49	316.453	2.36	0.03	2.36
15334.00	88.830	335.150	6839.72	7050.22	5412.41	-5101.88	1625561.00	275056.48	39°14'51.459"N	80°49'19.819"W	7437.97	316.692	3.73	0.00	-3.73
15424.00	88.860	335.680	6841.53	7143.20	5494.23	-5119.31	1625523.57	275138.30	39°14'52.262"N	80°49'20.310"W	7523.24	316.912	0.59	0.03	0.59
15513.00	88.800	336.170	6843.35	7238.18	5575.48	-5155.61	1625487.27	275219.53	39°14'53.059"N	80°49'20.787"W	7607.42	317.130	0.55	-0.07	0.55
15603.00	88.800	336.120	6845.11	7334.16	5655.45	-5177.77	1625450.77	275301.51	39°14'53.849"N	80°49'21.249"W	7690.56	317.345	0.17	0.00	0.17
15692.00	88.830	337.600	6846.98	7433.12	5738.96	-5248.40	1625414.49	275383.01	39°14'54.664"N	80°49'21.742"W	7776.97	317.556	2.79	-0.03	2.79
15782.00	88.580	340.370	6849.01	7534.92	5822.94	-5280.66	1625382.23	275466.99	39°14'55.490"N	80°49'22.168"W	7860.79	317.796	3.09	-0.28	3.08
15871.00	88.800	341.070	6851.05	7637.53	5906.93	-5310.04	1625352.85	275550.97	39°14'56.315"N	80°49'22.557"W	7942.81	318.046	0.82	0.25	0.79
15961.00	88.650	338.460	6853.05	7742.25	5991.34	-5341.16	1625321.73	275635.39	39°14'57.145"N	80°49'22.968"W	8026.47	318.284	2.90	-0.17	-2.90
16051.00	88.650	338.460	6855.05	7848.11	6073.10	-5375.22	1625292.88	275717.85	39°14'57.985"N	80°49'23.400"W	8110.41	318.500	1.92	0.45	1.87

4701706482

WV Department of Environmental Protection

MAY 11 2018

Office of Oil and Gas

27/Apr/2015



Actual Wellpath Report

OXF-97B-HS AWP Proj: 16447
Page 8 of 10



REFERENCE WELLPATH IDENTIFICATION

Operator	NOBLE ENERGY	Slot	Slot B
Area	Doddridge Co., WV	Well	OXF-97B-HS
Field	Doddridge	Wellbore	OXF-97B-HS AWB
Facility	OXF-97 Pad		

WELLPATH DATA (186 stations)

MD [ft]	Inclination [°]	Azimuth [°]	TVD [ft]	Vert Sect [ft]	North [ft]	East [ft]	Grid East [US ft]	Grid North [US ft]	Latitude	Longitude	Closure Dist [ft]	Closure Dir [°]	DLS [°/100ft]	Build Rate [°/100ft]	Turn Rate [°/100ft]
16140.00	88.340	339.150	6858.15	7846.02	6157.00	-5408.75	1625254.15	275801.04	39°14'58.772"N	80°49'23.859"W	8195.32	318.702	2.61	0.11	2.61
16229.00	88.370	339.710	6860.71	7934.77	6240.29	-5440.01	1625222.89	275884.33	39°14'59.591"N	80°49'24.271"W	8278.58	318.920	0.63	0.03	0.63
16318.00	88.340	337.630	6863.26	8023.59	6323.16	-5472.36	1625190.53	275967.19	39°15'00.405"N	80°49'24.698"W	8362.36	319.126	2.34	-0.03	-2.34
16408.00	88.370	335.570	6865.85	8113.53	6405.72	-5508.09	1625154.81	276049.74	39°15'01.216"N	80°49'25.168"W	8448.21	319.309	2.29	0.03	-2.29
16447.00	88.340	335.610	6866.97	8152.52	6441.22	-5524.19	1625138.71	276085.25	39°15'01.565"N	80°49'25.379"W	8485.64	319.383	0.00	0.00	0.00

TARGETS

Name	MD [ft]	TVD [ft]	North [ft]	East [ft]	Grid East [US ft]	Grid North [US ft]	Latitude	Longitude	Shape
OXF-97B-HS LP Rev-2		6807.00	-1113.86	-2085.04	1628577.73	268530.45	39°13'47.398"N	80°48'40.266"W	point
OXF-97B-HS WP1 Rev-2		6807.00	1750.93	-3391.20	1627271.62	271395.13	39°14'15.521"N	80°48'57.395"W	point
OXF-97B-HS WP2 Rev-2		6822.00	3570.82	-4220.96	1626441.89	273214.95	39°14'33.387"N	80°49'08.279"W	point
OXF-97B-HS BHL Rev-2		6867.00	6438.22	-5528.31	1625134.59	276082.25	39°15'01.534"N	80°49'25.431"W	point
OXF-97 LL		7198.88	20.01	0.08	1630662.77	269664.28	39°13'58.904"N	80°48'13.980"W	polygon

RECEIVED
Office of Oil and Gas
MAY 11 2018
WV Department of Environmental Protection

RECEIVED
Office of Oil and Gas
JAN 17 2017
WV Department of Environmental Protection

4701706482



Actual Wellpath Report

OXF-97B-HS AWP Proj: 16447'

Page 9 of 10



REFERENCE WELLPATH IDENTIFICATION			
Operator	NOBLE ENERGY	Slot	Slot B
Area	Doddridge Co., WV	Well	OXF-97B-HS
Field	Doddridge	Wellbore	OXF-97B-HS AWB
Facility	OXF-97 Pad		

WELLPATH COMPOSITION - Ref Wellbore: OXF-97B-HS AWB Ref Wellpath: OXF-97B-HS AWP Proj: 16447'				
Start MD [ft]	End MD [ft]	Positional Uncertainty Model	Log Name/Comment	Wellbore
18.00	2881.00	Generic gyro - northseeking (Standard)	01 MS Gyro <12-1/4"> (100'-2863')	OXF-97B-HS AWB
2881.00	6036.00	ISCWSA MWD, Rev. 2 (Standard)	02 Scientific EM <8-3/4"> (2873')(3062'-6028')	OXF-97B-HS AWB
6036.00	16422.00	NaviTrak (AT Curve Short Spaced)	03 BHI AT Curve <8-1/2"> (6036')(6113'-16422')	OXF-97B-HS AWB
16422.00	16447.00	Blind Drilling (std)	Projection to bit	OXF-97B-HS AWB

RECEIVED
Office of Oil and Gas
MAY 11 2018
WV Department of
Environmental Protection

RECEIVED
Office of Oil and Gas
JAN 17 2017
WV Department of
Environmental Protection

4701706482



Actual Wellpath Report

OXF-97B-HS AWP Proj: 16447'

Page 10 of 10



REFERENCE WELLPATH IDENTIFICATION			
Operator	NOBLE ENERGY	Slot	Slot B
Area	Doddridge Co., WV	Well	OXF-97B-HS
Field	Doddridge	Wellbore	OXF-97B-HS AWB
Facility	OXF-97 Pad		

COMMENTS

Wellpath general comments
 API: 47-017-06482-0000
 BHI Job #: 7138757
 Rig: Precision 543
 Duration: 4/7/2015-4/13/2015
 MS Gyro <12-1/4"> (100'-2863')
 Scientific EM <8-3/4"> (2873')(3062'-6028')
 BHI AT Curve <8-1/2"> (6036')(6113'-16422')
 Projected MD at TD: 16447'

RECEIVED
 Office of Oil and Gas
 MAY 11 2018
 WV Department of
 Environmental Protection

RECEIVED
 Office of Oil and Gas
 JAN 17 2017
 WV Department of
 Environmental Protection

4701706482

WW-9
(4/16)

API Number 47 - 017 - 06482
Operator's Well No. OXF87 BHS

STATE OF WEST VIRGINIA
DEPARTMENT OF ENVIRONMENTAL PROTECTION
OFFICE OF OIL AND GAS

FLUIDS/ CUTTINGS DISPOSAL & RECLAMATION PLAN

Operator Name Antero Resources Corporation OP Code 494507062

Watershed (HUC 10) Headwaters Middle Island Creek Quadrangle Oxford 7.5'

Do you anticipate using more than 5,000 bbls of water to complete the proposed well work? Yes No

Will a pit be used? Yes No

If so, please describe anticipated pit waste: No pit will be used at this site (Drilling and Flowback Fluids will be stored in tanks. Cuttings will be tanked and hauled off site.)

Will a synthetic liner be used in the pit? Yes No If so, what ml.? N/A

Proposed Disposal Method For Treated Pit Wastes:

- Land Application
- Underground Injection (UIC Permit Number *UIC Permit # will be provided on Form WR-34)
- Reuse (at API Number Future permitted well locations when applicable. API# will be provided on Form WR-34)
- Off Site Disposal (Supply form WW-9 for disposal location) (Meadowfill Landfill Permit #SWF-1032-98)
- Other (Explain Northwestern Landfill Permit #SWF-1025/WV0109410)

Will closed loop system be used? If so, describe: Yes, fluids stored in tanks, cuttings removed offsite and taken to landfill.

Drilling medium anticipated for this well (vertical and horizontal)? Air, freshwater, oil based, etc.
Surface - Air/Freshwater, Intermediate - Dur/Surf Foam, Production - Water Based Mud

-If oil based, what type? Synthetic, petroleum, etc. Synthetic

Additives to be used in drilling medium? Please See Attachment

Drill cuttings disposal method? Leave in pit, landfill, removed offsite, etc. Drill cuttings stored in tanks, removed offsite and taken to landfill.

-If left in pit and plan to solidify what medium will be used? (cement, lime, sawdust) N/A

-Landfill or offsite name/permit number? Meadowfill Landfill (Permit #SWF-1032-98), Northwestern Landfill (Permit # SWF-1025/WV0109410)

Permittee shall provide written notice to the Office of Oil and Gas of any load of drill cuttings or associated waste rejected at any West Virginia solid waste facility. The notice shall be provided within 24 hours of rejection and the permittee shall also disclose where it was properly disposed.

I certify that I understand and agree to the terms and conditions of the GENERAL WATER POLLUTION PERMIT issued on August 1, 2005, by the Office of Oil and Gas of the West Virginia Department of Environmental Protection. I understand that the provisions of the permit are enforceable by law. Violations of any term or condition of the general permit and/or other applicable law or regulation can lead to enforcement action.

I certify under penalty of law that I have personally examined and am familiar with the information submitted on this application form and all attachments thereto and that, based on my inquiry of those individuals immediately responsible for obtaining the information, I believe that the information is true, accurate, and complete. I am aware that there are significant penalties for submitting false information, including the possibility of fine or imprisonment.

Company Official Signature Lina Carby, Director, Environmental & Regulatory Compliance on behalf of:

Company Official (Typed Name) Gretchen Kohler

Company Official Title Senior Environmental & Regulatory Manager

RECEIVED
OFFICE OF OIL AND GAS
JUN 06 2018

Subscribed and sworn before me this 10th day of MAY, 2018

[Signature]
My commission expires

MEGAN GRIFFITH
NOTARY PUBLIC
STATE OF COLORADO
NOTARY ID 20184011666
MY COMMISSION EXPIRES MARCH 13, 2022

Notary Public
3/13/2022

WV Department of Environmental Protection

Form WW-9

Operator's Well No. OXF97 BHS

Antero Resources Corporation

Proposed Revegetation Treatment: Acres Disturbed 59.26 acres Prevegetation pH _____

Lime 2-4 Tons/acre or to correct to pH 6.5

Fertilizer type Hay or straw or Wood Fiber (will be used where needed)

Fertilizer amount 500 lbs/acre

Mulch 2-3 Tons/acre

Access Road "A" (24.76 acres) + Access Road "B" (19.90 acres) + Well Pad (7.04 acres) + Water Containment Pad (1.00 acres) + Excess/Topsoil Material Stockpiles (3.79 acres) = 59.26 Total Affected Acres

Seed Mixtures

Temporary		Permanent	
Seed Type	lbs/acre	Seed Type	lbs/acre
Annual Ryegrass	40	Crownvetch	10-15
Field Bromegrass	40	Tall Fescue	30
<small>See attached Table IV-3 for additional seed type (Oxford 97 Pad Design)</small>		<small>See attached Table IV-4A for additional seed type (Oxford 97 Pad Design)</small>	
*or type of grass seed requested by surface owner		*or type of grass seed requested by surface owner	

Attach:

Maps(s) of road, location, pit and proposed area for land application (unless engineered plans including this info have been provided). If water from the pit will be land applied, include dimensions (L x W x D) of the pit, and dimensions (L x W), and area in acreage, of the land application area.

Photocopied section of involved 7.5' topographic sheet.

Plan Approved by: [Signature]

Comments: _____

RECEIVED
Office of Oil and Gas

JUN 06 2018

WV Department of
Environmental Protection

Environmental Protection

Title: Oil & Gas Inspector Date: 6/5/18

Field Reviewed? Yes No

Form WW-9 Additives Attachment**SURFACE INTERVAL**

1. Fresh Water
2. Soap –Foamer AC
3. Air

INTERMEDIATE INTERVAL***STIFF FOAM RECIPE:***

- 1) 1 ppb Soda Ash / Sodium Carbonate-Alkalinity Control Agent
- 2) 1 ppb Conqor 404 (11.76 ppg) / Corrosion Inhibitor
- 3) 4 ppb KLA-Gard (9.17 ppg) / Amine Acid Complex-Shale Stabilizer
- 4) 1ppb Mil Pac R / Sodium Carboxymethylcellulose-Filtration Control Agent
- 5) 12 ppb KCL / Potassium Chloride-inorganic Salt
- 6) Fresh Water 80 bbls
- 7) Air

PRODUCTION INTERVAL

1. Alpha 1655
Salt Inhibitor
2. Mil-Carb
Calcium Carbonate
3. Cottonseed Hulls
Cellulose-Cottonseed Pellets – LCM
4. Mil-Seal
Vegetable, Cotton & Cellulose-Based Fiber Blend – LCM
5. Clay-Trol
Amine Acid Complex – Shale Stabilizer
6. Xan-Plex
Viscosifier For Water Based Muds
7. Mil-Pac (All Grades)
Sodium Carboxymethylcellulose – Filtration Control Agent
8. New Drill
Anionic Polyacrylamide Copolymer Emulsion – Shale Stabilizer
9. Caustic Soda
Sodium Hydroxide – Alkalinity Control
10. Mil-Lime
Calcium Hydroxide – Lime
11. LD-9
Polyether Polyol – Drilling Fluid Defoamer
12. Mil Mica
Hydro-Biotite Mica – LCM

RECEIVED
Office of Oil and Gas
MAY 11 2018
WV Department of
Environmental Protection

13. Escaid 110
Drilling Fluid Solvent – Aliphatic Hydrocarbon
14. Ligco
Highly Oxidized Leonardite – Filtration Control Agent
15. Super Sweep
Polypropylene – Hole Cleaning Agent
16. Sulfatrol K
Drilling Fluid Additive – Sulfonated Asphalt Residuum
17. Sodium Chloride, Anhydrous
Inorganic Salt
18. D-D
Drilling Detergent – Surfactant
19. Terra-Rate
Organic Surfactant Blend
20. W.O. Defoam
Alcohol-Based Defoamer
21. Perma-Lose HT
Fluid Loss Reducer For Water-Based Muds
22. Xan-Plex D
Polysaccharide Polymer – Drilling Fluid Viscosifier
23. Walnut Shells
Ground Cellulosic Material – Ground Walnut Shells – LCM
24. Mil-Graphite
Natural Graphite – LCM
25. Mil Bar
Barite – Weighting Agent
26. X-Cide 102
Biocide
27. Soda Ash
Sodium Carbonate – Alkalinity Control Agent
28. Clay Trol
Amine Acid complex – Shale Stabilizer
29. Sulfatrol
Sulfonated Asphalt – Shale Control Additive
30. Xanvis
Viscosifier For Water-Based Muds
31. Milstarch
Starch – Fluid Loss Reducer For Water Based Muds
32. Mil-Lube
Drilling Fluid Lubricant

RECEIVED
Office of Oil and Gas
MAY 11 2018
WV Department of
Environmental Protection

4701706482



911 Address
965 Waco Rd.
West Union, WV 26456

Well Site Safety Plan

Antero Resources

Well Name: OXF97 Unit AHS, BHS, CHS, DHS, EHS, FHS, GHS and HHS

Pad Location: OXFORD 97 PAD
Doddridge County/Southwest & West Union District

GPS Coordinates:

Entrance - Lat 39°12'12.6282"/Long -80°47'33.2016" (NAD83)
Pad Center - Lat 39°13'59.6778"/Long -80°48'12.9234" (NAD83)

Driving Directions:

From the intersection of Hwy 50 and Arnolds Creek Rd: Head south on Arnolds Creek Rd/Central Station Rd/Right Fork Rd toward Rte 11/3 for 0.7 miles. Continue straight onto Co Rte 11/4/Left fork Run Rd for 4.4 miles. Lease road will be on your right.

Alternate Route:

From the intersection of Sunnyside Rd and Oxford Rd: Head east on Old U.S 50 W/Sunnyside Rd toward Co Rte/6 for 1.9 miles. Turn right onto US-50 E for 0.5 miles. Turn right at the 1st cross street onto Arnolds Creek Rd/Central Station Rd/Right Fork Rd toward Rte 11/3 for 0.7 miles. Continue straight onto Co Rte 11/4/Left fork Run Rd for 4.4 miles. Lease road will be on your right.

EMERGENCY (24 HOUR) CONTACT 1-800-878-1373

Jul 5 2018
6/5/18

RECEIVED
Office of Oil and Gas
JUN 06 2018
WV Department of Environmental Protection

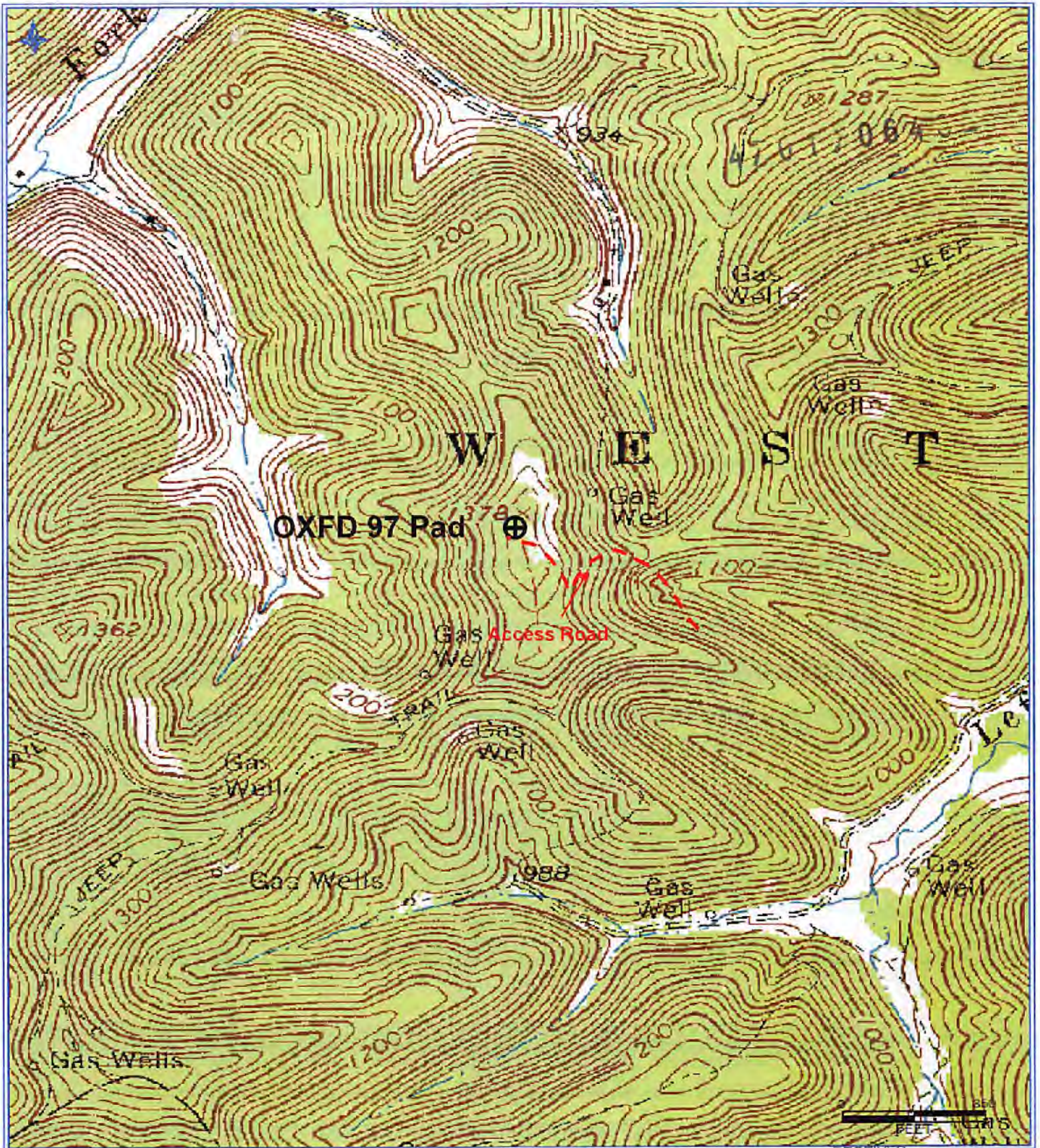

Antero Resources Corporation
 Appalachian Basin
 OXFD 97 Unit
 Doddridge County

Quadrangle: Oxford
 Watershed: Middle Island Creek
 District: West Union
 Date: 5-7-2018

RECEIVED
 Office of Oil and Gas
 MAY 11 2018
 WV Department of
 Environmental Protection

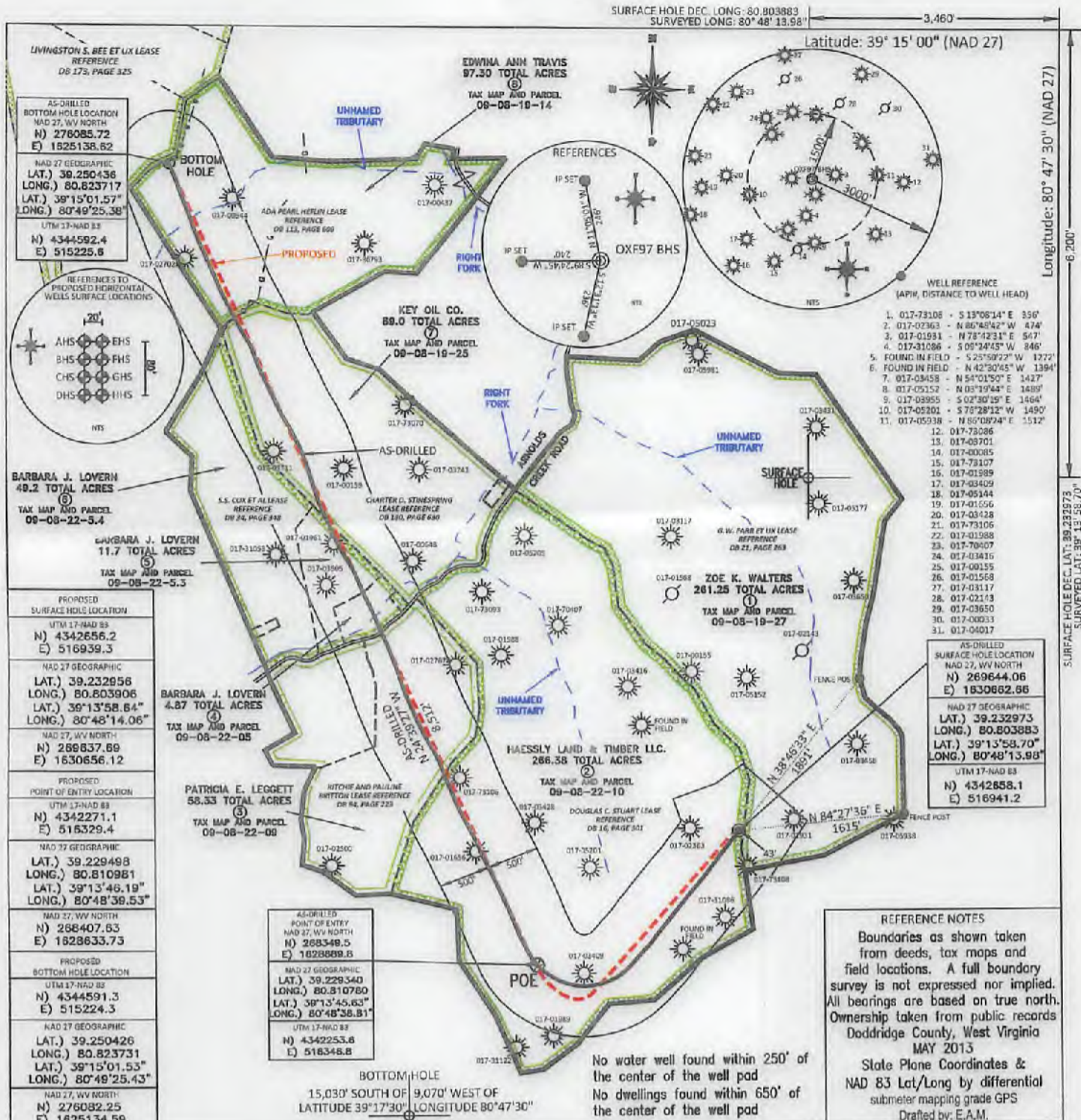

PROPOSED SURFACE HOLE LOCATION NAD 27, WV NORTH N) 4342656.2 E) 516939.3
NAD 27 GEOGRAPHIC LAT.) 39.232856 LONG.) 80.803906 LAT.) 39°13'58.84" LONG.) 80°48'14.06"
NAD 27, WV NORTH N) 286837.89 E) 1630656.12
PROPOSED POINT OF ENTRY LOCATION UTM 17-NAD 83 N) 4342271.1 E) 516329.4
NAD 27 GEOGRAPHIC LAT.) 39.229498 LONG.) 80.810981 LAT.) 39°13'46.19" LONG.) 80°48'39.53"
NAD 27, WV NORTH N) 268407.63 E) 1828633.73
PROPOSED BOTTOM HOLE LOCATION UTM 17-NAD 83 N) 4344591.3 E) 515224.3
NAD 27 GEOGRAPHIC LAT.) 39.250426 LONG.) 80.823731 LAT.) 39°15'01.53" LONG.) 80°49'25.43"
NAD 27, WV NORTH N) 276082.25 E) 1625134.59

AS-DRIILLED POINT OF ENTRY
NAD 27, WV NORTH
N) 288348.5
E) 1828888.8

NAD 27 GEOGRAPHIC
LAT.) 39.229340
LONG.) 80.810780
LAT.) 39°13'45.63"
LONG.) 80°48'36.81"

UTM 17-NAD 83
N) 4342253.6
E) 516346.8

BOTTOM HOLE
15,030' SOUTH OF 9,070' WEST OF
LATITUDE 39°17'30" LONGITUDE 80°47'30"

No water well found within 250' of the center of the well pad
No dwellings found within 650' of the center of the well pad

REFERENCE NOTES
Boundaries as shown taken from deeds, tax maps and field locations. A full boundary survey is not expressed nor implied. All bearings are based on true north. Ownership taken from public records Doddridge County, West Virginia MAY 2013
State Plane Coordinates & NAD 83 Lat/Long by differential submeter mapping grade GPS
Drafted by: E.A.M.

FILE #: NOB 009
DRAWING #: 2343
SCALE: PLAT - 1" = 1400'
TICK MARK - 1" = 2000'
MINIMUM DEGREE OF ACCURACY: 1/200
PROVEN SOURCE OF ELEVATION: SUBMETER MAPPING GRADE GPS

(+) DENOTES LOCATION OF WELL ON UNITED STATES TOPOGRAPHIC MAPS WYDEP
OFFICE OF OIL & GAS
601 57TH STREET
CHARLESTON, WV 25304
Well Type: Oil Waste Dposal Production Deep
 Gas Liquid Injection Storage Shallow
WATERSHED: HEADWATERS MIDDLE ISLAND CREEK
COUNTY/DISTRICT: DODDRIDGE / WEST UNION
SURFACE OWNER: HAESSLY LAND & TIMBER LLC.

I, THE UNDERSIGNED, HEREBY CERTIFY THAT THIS PLAT IS CORRECT TO THE BEST OF MY KNOWLEDGE AND BELIEF AND SHOWS ALL THE INFORMATION REQUIRED BY LAW AND THE REGULATIONS ISSUED AND PRESCRIBED BY THE DEPARTMENT OF ENVIRONMENTAL PROTECTION.

Signed:
L.L.S. #2124: Ernest J. Benchek III

DATE: February 14, 2018
OPERATOR'S WELL #: OXF97 BHS
API WELL #: 47 17 06482
STATE COUNTY PERMIT
ELEVATION: 1,333'
QUADRANGLE: (SHL) OXFORD WV. (BHL) WEST UNION WV.
ACREAGE: 266.38 +/-

OIL & GAS ROYALTY OWNER: G.W. FARR et al, DOUGLAS C. STUART, RITCHIE AND PAULINE BRITTON, S.S. COX et al, CHARTER D. STINESPRING, ADA PEARL HEFLIN ACREAGE: 262.00 +/- 258.00 +/- 78.00 +/- 69.00 +/- 88.00 +/- 97.30 +/-

LEASE NUMBERS:
DRILL CONVERT DRILL DEEPER REDRILL FRACTURE OR STIMULATE
PLUG OFF FORMATION PERFORATE NEW FORMATION PLUG & ABANDON
CLEAN OUT & REPLUG OTHER CHANGE (SPECIFY):
TARGET FORMATION: MARCELLUS
WELL OPERATOR: ANTERO RESOURCES CORPORATION
ADDRESS: 1615 WYNKOOP STREET
CITY: DENVER STATE: CO ZIP CODE: 80202
ESTIMATED DEPTH: TVD: 6,886' TMD: 16,447'
DESIGNATED AGENT: DIANNA STAMPER - CT CORPORATION SYSTEM
ADDRESS: 5400 D BIG TYLER ROAD
CITY: CHARLESTON STATE: WV ZIP CODE: 25313

INFORMATION SUPPLIED UNDER WEST VIRGINIA CODE
Chapter 22, Article 6A, Section 5(a)(5)
IN LIEU OF FILING LEASE(S) AND OTHER CONTINUING CONTRACT(S)

Under the oath required to make the verification on page 1 of this Notice and Application, I depose and say that I am the person who signed the Notice and Application for the Applicant, and that –

(1) the tract of land is the same tract described in this Application, partly or wholly depicted in the accompanying plat, and described in the Construction and Reclamation Plan;

(2) the parties and recordation data (if recorded) for lease(s) or other continuing contract(s) by which the Applicant claims the right to extract, produce or market the oil or gas are as follows:

Grantor, lessor, etc.	Grantee, lessee, etc.	Royalty	Book/Page
<u>Douglas C. Stuart Lease</u>			
Douglas C. Stuart	The Carter Oil Co.	1/8	0016/0301
The Carter Oil Co.	Hope Natural Gas Company	Assignment	0042/0410
Hope Natural Gas Company	Consolidated Gas Supply Corporation	Merger	0143/0345
Consolidated Gas Supply Corporation	Consolidated Gas Transmission Corporation	Assignment	0135/0583
Consolidated Gas Transmission Corporation	CNG Transmission Corporation	Certificate of Authority	0051/0795
CNG Transmission Corporation	Dominion Transmission, Inc.	Certificate of Authority	0058/0362
Dominion Transmission, Inc.	Consol Energy Holdings LLC XVI	Assignment	0245/0001
Consol Energy Holdings LLC XVI	CNX Gas Company	Corp Book	1472/0295
CNX Gas Company	Antero Resources Corporation	Assignment	0387/0216
<u>Ritchie & Pauline Britton Lease</u>			
Ritchie & Pauline Britton	Key Oil Company	1/8	0104/0343
Key Oil Company	J & J Enterprises	Assignment	0141/0090
J & J Enterprises	Eastern American Energy Corporation	Assignment	0159/0139
Eastern American Energy Corporation	Eastern Corporation of America	Assignment	0240/0498
Eastern Corporation of America	Antero Resources Appalachian Corporation	Assignment	0307/0321
Antero Resources Appalachian Corporation	Antero Resources Corporation	Name Change	Exhibit 1
<u>S.S. Cox, et al Lease</u>			
S.S. Cox, et al	The Carter Oil Co.	1/8	034/0348
The Carter Oil Co.	Hope Natural Gas Company	Assignment	042/0410
Hope Natural Gas Company	Consolidated Gas Supply Corporation	Merger	0143/0345
Consolidated Gas Supply Corporation	Consolidated Gas Transmission Corporation	Assignment	0135/0583
Consolidated Gas Transmission Corporation	CNG Transmission Corporation	Certificate of Authority	051/0795
CNG Transmission, Inc.	Dominion Transmission, Inc.	Certificate of Authority	058/0362
Dominion Transmission, Inc.	Consol Energy Holdings LLC XVI	Assignment	0245/01
Consol Energy Holdings LLC XVI	CNX Gas Company	Corp Book	01472/0295
CNX Gas Company	Antero Resources Corporation	Assignment	0387/0216
<u>Charter D. Stinespring Lease</u>			
Charter D. Stinespring	J&J Enterprises	1/8	0130/0630
J&J Enterprises	Eastern American Energy Corporation	Assignment	0159/0139
Eastern American Energy Corporation	Eastern Corporation of America	Assignment	0240/0498
Eastern Corporation of America	Antero Resources Appalachian Corporation	Assignment	0307/0321
Antero Resources Appalachian Corporation	Antero Resources Corporation	Name Change	Exhibit 1

*Partial Assignments to Antero Resources Corporation include 100% rights to extract, produce and market the oil and gas from the Marcellus and any other formations completed with this well.

CONTINUED ON NEXT PAGE

WW-6A1
(5/13)

Operator's Well No. OXF97 BHS

**INFORMATION SUPPLIED UNDER WEST VIRGINIA CODE
Chapter 22, Article 6A, Section 5(a)(5)
IN LIEU OF FILING LEASE(S) AND OTHER CONTINUING CONTRACT(S)**

Under the oath required to make the verification on page 1 of this Notice and Application, I depose and say that I am the person who signed the Notice and Application for the Applicant, and that –

- (1) the tract of land is the same tract described in this Application, partly or wholly depicted in the accompanying plat, and described in the Construction and Reclamation Plan;
- (2) the parties and recordation data (if recorded) for lease(s) or other continuing contract(s) by which the Applicant claims the right to extract, produce or market the oil or gas are as follows:

Lease Name or Number	Grantor, Lessor, etc.	Grantee, Lessee, etc.	Royalty	Book/Page
<u>Ada Pearl Heflin Lease</u>	Ada Pearl Heflin	Justin L. Henderson	1/8	0173/0325
	Justin L. Henderson	Antero Resources Appalachian Corporation	Assignment	0289/0490
	Antero Resources Appalachian Corporation	Antero Resources Corporation	Name Change	Exhibit 1

*Partial Assignments to Antero Resources Corporation include 100% rights to extract, produce and market the oil and gas from the Marcellus and any other formations completed with this well.

**Acknowledgement of Possible Permitting/Approval
In Addition to the Office of Oil and Gas**

The permit applicant for the proposed well work addressed in this application hereby acknowledges the possibility of the need for permits and/or approvals from local, state, or federal entities in addition to the DEP, Office of Oil and Gas, including but not limited to the following:

- WV Division of Water and Waste Management
- WV Division of Natural Resources WV Division of Highways
- U.S. Army Corps of Engineers
- U.S. Fish and Wildlife Service
- County Floodplain Coordinator

RECEIVED
Office of Oil and Gas

MAY 11 2018

WV Department of
Environmental Protection

The applicant further acknowledges that any Office of Oil and Gas permit in no way overrides, replaces, or nullifies the need for other permits/approvals that may be necessary and further affirms that all needed permits/approvals should be acquired from the appropriate authority before the affected activity is initiated.

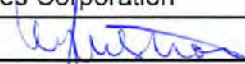
Well Operator: Antero Resources Corporation
 By: Kevin Kilstrom 
 Its: Senior Vice President - Production

FILED

JUN 10 2013

Natalie E. Tennant
Secretary of State
1900 Kanawha Blvd E
Bldg 1, Suite 157-K
Charleston, WV 25305



Penney Barker, Manager
Corporations Division
Tel: (304)558-8000
Fax: (304)558-8381
Website: www.wvsof.com
E-mail: business@wvsof.com

APPLICATION FOR
AMENDED CERTIFICATE
OF AUTHORITY

Office Hours: Monday - Friday
8:30 a.m. - 5:00 p.m. ET

FILE ONE ORIGINAL
(Two if you want a filed
stamped copy returned to you)
FEE: \$25.00

**** In accordance with the provisions of the West Virginia Code, the undersigned corporation hereby ****
applies for an Amended Certificate of Authority and submits the following statement:

- 1. Name under which the corporation was authorized to transact business in WV: Antero Resources Appalachian Corporation
- 2. Date Certificate of Authority was issued in West Virginia: 6/25/2008
- 3. Corporate name has been changed to: Antero Resources Corporation
(Attach one **Certified Copy of Name Change** as filed in home State of Incorporation.)
- 4. Name the corporation elects to use in WV: Antero Resources Corporation
(due to home state name not being available)
- 5. Other amendments: _____
(attach additional pages if necessary)

6. Name and phone number of contact person. (This is optional; however, if there is a problem with the filing, listing a contact person and phone number may avoid having to return or reject the document.)

Alvyn A. Schopp (304) 367-7310
Contact Name Phone Number

7. Signature information (See below ***Important Legal Notice Regarding Signature***):

Print Name of Signer: Alvyn A. Schopp Title/Capacity: Authorized Person
Signature: *Alvyn A. Schopp* Date: June 10, 2013

***Important Legal Notice Regarding Signature:** Per West Virginia Code §31D-1-129. Penalty for signing false document. Any person who signs a document he or she knows is false in any material respect and knows that the document is to be delivered to the secretary of state for filing is guilty of a misdemeanor and, upon conviction thereof, shall be fined not more than one thousand dollars or confined in the county or regional jail not more than one year, or both.

RECEIVED
Office of Oil and Gas

MAY 11 2018

4701706482



Antero Resources
1615 Wynkoop Street
Denver, CO 80202
Office 303.357.7310
Fax 303.357.7315

May 10, 2018

West Virginia Department of Environmental Protection
Chief, Office of Oil and Gas
Attn: Mr. James Martin
601 57th Street SE
Charleston, WV 25304

RE: OXF97 BHS
Quadrangle: Oxford 7.5'
Doddridge County/West Union District, West Virginia

Mr. Martin:

Antero Resources Corporation (Antero) is submitting the following application for a new well work permit for the OXF97 BHS horizontal shallow well. As an authorized representative, I certify that Antero has the right to extract, produce or market the oil or gas for all leases through which the OXF97 BHS horizontal lateral will drill through including any and all roads crossed under as identified on the attached survey plat.

Sincerely,

A handwritten signature in blue ink, appearing to read "Tyler Adams", is written over a light blue horizontal line.

Tyler Adams
Landman

RECEIVED
Office of Oil and Gas

MAY 11 2018

WV Department of
Environmental Protection

WW-PN
(11-18-2015)

**Horizontal Natural Gas Well Work Permit
Application Notice By Publication**

Notice is hereby given:

Pursuant to West Virginia Code 22-6A-10(e) prior to filing an application for a permit for a horizontal well the applicant shall publish in the county in which the well is located or is proposed to be located a Class II legal advertisement.

Paper: The Doddridge Independent

Public Notice Date: 1/12/2018 & 1/19/2018

The following applicant intends to apply for a horizontal natural well work permit which disturbs three acres or more of surface excluding pipelines, gathering lines and roads or utilizes more than two hundred ten thousand gallons of water in any thirty day period.

Applicant: Antero Resources Corporation **Well Number:** OXF97 BHS

Address: 1615 Wynkoop St. Denver, CO 80202

Business Conducted: Natural gas production.

Location –

State:	<u>West Virginia</u>	County:	<u>Doddridge</u>
District:	<u>West Union</u>	Quadrangle:	<u>Oxford 7.5'</u>
UTM Coordinate NAD83 Northing:	<u>4342658.1m</u>		
UTM coordinate NAD83 Easting:	<u>516941.2m</u>		
Watershed:	<u>Headwaters Middle Island Creek</u>		

Coordinate Conversion:

To convert the coordinates above into longitude and latitude, visit: http://tagis.dep.wv.gov/convert/llutm_conus.php

Electronic notification:

To receive an email when applications have been received or issued by the Office of Oil and Gas, visit <http://www.dep.wv.gov/insidedep/Pages/DEPMailingLists.aspx> to sign up.

Reviewing Applications:

Copies of the proposed permit application may be reviewed at the WV Department of Environmental Protection headquarters, located at 601 57th Street, SE Charleston, WV 25304 (304-926-0450). Full copies or scans of proposed permit application will cost \$15, whether mailed or obtained at DEP headquarters. Copies may be requested by calling the office or by sending an email to DEP.comments@wv.gov.

RECEIVED
Office of Oil and Gas
MAY 11 2018

Submitting Comments:

Comments may be submitted online at <https://apps.dep.wv.gov/oog/comments/comments.cfm>, or by letter to Permit Review, Office of Oil and Gas, 601 57th Street, SE Charleston, WV 25304. Please reference the county, well number, and operator when using this option.

WV Department of
Environmental Protection

Regardless of format for comment submissions, they must be received no later than thirty days after the permit application is received by the Office of Oil and Gas.

For information related to horizontal drilling visit: www.dep.wv.gov/oil-and-gas/pages/default.aspx

WW-6AC
(1/12)

**STATE OF WEST VIRGINIA
DEPARTMENT OF ENVIRONMENTAL PROTECTION, OFFICE OF OIL AND GAS
NOTICE CERTIFICATION**

Date of Notice Certification: 05/08/2018

API No. 47- 017 - 06482
Operator's Well No. OXF97 BHS
Well Pad Name: Oxford 97 Pad

Notice has been given:

Pursuant to the provisions in West Virginia Code § 22-6A, the Operator has provided the required parties with the Notice Forms listed below for the tract of land as follows:

State: <u>West Virginia</u>	UTM NAD 83 Easting: <u>516941.2m</u>
County: <u>Doddridge</u>	Northing: <u>4342658.1m</u>
District: <u>West Union</u>	Public Road Access: <u>Waco Rd.</u>
Quadrangle: <u>Oxford 7.5'</u>	Generally used farm name: <u>Haess'y Land & Timber, LLC</u>
Watershed: <u>Headwaters Middle Island Creek</u>	

Pursuant to West Virginia Code § 22-6A-7(b), every permit application filed under this section shall be on a form as may be prescribed by the secretary, shall be verified and shall contain the following information: (14) A certification from the operator that (i) it has provided the owners of the surface described in subdivisions (1), (2) and (4), subsection (b), section ten of this article, the information required by subsections (b) and (c), section sixteen of this article; (ii) that the requirement was deemed satisfied as a result of giving the surface owner notice of entry to survey pursuant to subsection (a), section ten of this article six-a; or (iii) the notice requirements of subsection (b), section sixteen of this article were waived in writing by the surface owner; and Pursuant to West Virginia Code § 22-6A-11(b), the applicant shall tender proof of and certify to the secretary that the notice requirements of section ten of this article have been completed by the applicant.

<p>Pursuant to West Virginia Code § 22-6A, the Operator has attached proof to this Notice Certification that the Operator has properly served the required parties with the following:</p> <p>*PLEASE CHECK ALL THAT APPLY</p> <p><input type="checkbox"/> 1. NOTICE OF SEISMIC ACTIVITY or <input checked="" type="checkbox"/> NOTICE NOT REQUIRED BECAUSE NO SEISMIC ACTIVITY WAS CONDUCTED</p> <p><input type="checkbox"/> 2. NOTICE OF ENTRY FOR PLAT SURVEY or <input checked="" type="checkbox"/> NO PLAT SURVEY WAS CONDUCTED</p> <p><input checked="" type="checkbox"/> 3. NOTICE OF INTENT TO DRILL or <input type="checkbox"/> NOTICE NOT REQUIRED BECAUSE NOTICE OF ENTRY FOR PLAT SURVEY WAS CONDUCTED or</p> <p style="padding-left: 100px;"><input type="checkbox"/> WRITTEN WAIVER BY SURFACE OWNER (PLEASE ATTACH)</p> <p><input checked="" type="checkbox"/> 4. NOTICE OF PLANNED OPERATION</p> <p><input checked="" type="checkbox"/> 5. PUBLIC NOTICE</p> <p><input checked="" type="checkbox"/> 6. NOTICE OF APPLICATION</p>	<p>OOG OFFICE USE ONLY</p> <p><input type="checkbox"/> RECEIVED/ NOT REQUIRED</p> <p><input type="checkbox"/> RECEIVED</p> <p><input checked="" type="checkbox"/> RECEIVED/ NOT REQUIRED</p> <p><input checked="" type="checkbox"/> RECEIVED</p> <p><input checked="" type="checkbox"/> RECEIVED</p> <p><input checked="" type="checkbox"/> RECEIVED Office of Oil and Gas</p>
--	---

MAY 11 2018

Required Attachments:

The Operator shall attach to this Notice Certification Form all Notice Forms and Certifications of Notice that have been provided to the required parties and/or any associated written waivers. For the Public Notice, the operator shall attach a copy of the Class II Legal Advertisement with publication date verification or the associated Affidavit of Publication. The attached Notice Forms and Certifications of Notice shall serve as proof that the required parties have been noticed as required under West Virginia Code § 22-6A. Pursuant to West Virginia Code § 22-6A-11(b), the Certification of Notice to the person may be made by affidavit of personal service, the return receipt card or other postal receipt for certified mailing.

WV Department of
Environmental Protection

WW-6AC
(1/12)

Certification of Notice is hereby given:

THEREFORE, I Kevin Kilstrom, have read and understand the notice requirements within West Virginia Code § 22-6A. I certify that as required under West Virginia Code § 22-6A, I have served the attached copies of the Notice Forms, identified above, to the required parties through personal service, by registered mail or by any method of delivery that requires a receipt or signature confirmation. I certify under penalty of law that I have personally examined and am familiar with the information submitted in this Notice Certification and all attachments, and that based on my inquiry of those individuals immediately responsible for obtaining the information, I believe that the information is true, accurate and complete. I am aware that there are significant penalties for submitting false information, including the possibility of fine and imprisonment.

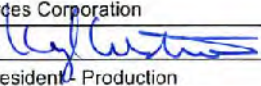
Well Operator:	<u>Antero Resources Corporation</u>	Address:	<u>1615 Wynkoop Street</u>
By:	<u>Kevin Kilstrom</u> 		<u>Denver, CO 80202</u>
Its:	<u>Senior Vice President, Production</u>	Facsimile:	<u>303-357-7315</u>
Telephone:	<u>303-357-7182</u>	Email:	<u>mstanton@anteroresources.com</u>

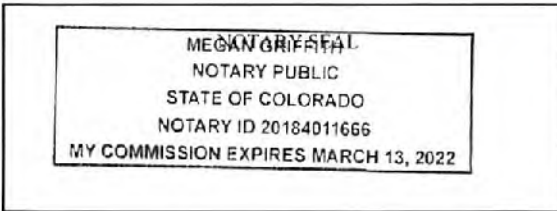

Subscribed and sworn before me this 10th day of May.

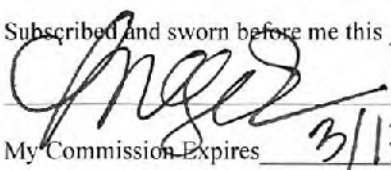
 Notary Public

My Commission Expires 3/13/2022

Oil and Gas Privacy Notice:

The Office of Oil and Gas processes your personal information, such as name, address and telephone number, as part of our regulatory duties. Your personal information may be disclosed to other State agencies or third parties in the normal course of business or as needed to comply with statutory or regulatory requirements, including Freedom of Information Act requests. Our office will appropriately secure your personal information. If you have any questions about our use or your personal information, please contact DEP's Chief Privacy Officer at deprivacyofficer@wv.gov.

WW-6A
(9-13)

API NO. 47- 017 - 06482
OPERATOR WELL NO. OXF97 BHS
Well Pad Name: Oxford 97 Pad

**STATE OF WEST VIRGINIA
DEPARTMENT OF ENVIRONMENTAL PROTECTION, OFFICE OF OIL AND GAS
NOTICE OF APPLICATION**

Notice Time Requirement: notice shall be provided no later than the **filing date of permit application.**

Date of Notice: 5/9/2018 **Date Permit Application Filed:** 5/9/2018

Notice of:

- PERMIT FOR ANY WELL WORK
- CERTIFICATE OF APPROVAL FOR THE CONSTRUCTION OF AN IMPOUNDMENT OR PIT

Delivery method pursuant to West Virginia Code § 22-6A-10(b)

- PERSONAL SERVICE
- REGISTERED MAIL
- METHOD OF DELIVERY THAT REQUIRES A RECEIPT OR SIGNATURE CONFIRMATION

Pursuant to W. Va. Code § 22-6A-10(b) no later than the filing date of the application, the applicant for a permit for any well work or for a certificate of approval for the construction of an impoundment or pit as required by this article shall deliver, by personal service or by registered mail or by any method of delivery that requires a receipt or signature confirmation, copies of the application, the erosion and sediment control plan required by section seven of this article, and the well plat to each of the following persons: (1) The owners of record of the surface of the tract on which the well is or is proposed to be located; (2) The owners of record of the surface tract or tracts overlying the oil and gas leasehold being developed by the proposed well work, if the surface tract is to be used for roads or other land disturbance as described in the erosion and sediment control plan submitted pursuant to subsection (c), section seven of this article; (3) The coal owner, operator or lessee, in the event the tract of land on which the well proposed to be drilled is located [sic] is known to be underlain by one or more coal seams; (4) The owners of record of the surface tract or tracts overlying the oil and gas leasehold being developed by the proposed well work, if the surface tract is to be used for the placement, construction, enlargement, alteration, repair, removal or abandonment of any impoundment or pit as described in section nine of this article; (5) Any surface owner or water purveyor who is known to the applicant to have a water well, spring or water supply source located within one thousand five hundred feet of the center of the well pad which is used to provide water for consumption by humans or domestic animals; and (6) The operator of any natural gas storage field within which the proposed well work activity is to take place. (c)(1) If more than three tenants in common or other co-owners of interests described in subsection (b) of this section hold interests in the lands, the applicant may serve the documents required upon the person described in the records of the sheriff required to be maintained pursuant to section eight, article one, chapter eleven-a of this code. (2) Notwithstanding any provision of this article to the contrary, notice to a lien holder is not notice to a landowner, unless the lien holder is the landowner. W. Va. Code R. § 35-8-5.7.a requires, in part, that the operator shall also provide the Well Site Safety Plan ("WSSP") to the surface owner and any water purveyor or surface owner subject to notice and water testing as provided in section 15 of this rule.

Application Notice WSSP Notice E&S Plan Notice Well Plat Notice is hereby provided to:

SURFACE OWNER(s)

Name: Zoe Katryn Waters
Address: 9407 Scratch Court
Wilmington, NC 28412

Name: Haessly Land & Timber LLC
Address: 25 Sheets Run Road
Marietta, OH 45750

SURFACE OWNER(s) (Road and/or Other Disturbance)

Name: _____
Address: _____

Name: _____
Address: _____

SURFACE OWNER(s) (Impoundments or Pits)

Name: _____
Address: _____

COAL OWNER OR LESSEE

Name: NO DECLARATIONS ON RECORD WITH COUNTY
Address: _____

COAL OPERATOR

Name: NO DECLARATIONS ON RECORD WITH COUNTY
Address: _____

WATER PURVEYOR(s)/OWNER(s) OF WATER WELL, SPRING OR OTHER WATER SUPPLY SOURCE

Name: NONE IDENTIFIED WITHIN 1500'
Address: _____

OPERATOR OF ANY NATURAL GAS STORAGE FIELD

Name: _____
Address: _____

*Please attach additional forms if necessary

RECEIVED
Office of Oil and Gas

MAY 11 2018

Department of
Environmental Protection

WW-6A
(8-13)

API NO. 47- 017 - 06482
OPERATOR WELL NO. OXF97 BHS
Well Pad Name: Oxford 97 Pad

Notice is hereby given:

Pursuant to West Virginia Code § 22-6A-10(b), notice is hereby given that the undersigned well operator has applied for a permit for well work or for a certificate of approval for the construction of an impoundment or pit.

This Notice Shall Include:

Pursuant to W. Va. Code § 22-6A-10(b), this notice shall include: (1) copies of the application; (2) the erosion and sediment control plan required by section seven of this article; and (3) the well plat.

Pursuant to W. Va. Code § 22-6A-10(f), this notice shall include: (1) a statement of the time limits for filing written comments; (2) who may file written comments; (3) the name and address of the secretary for the purpose of filing the comments and obtaining additional information; and (4) a statement that the persons may request, at the time of submitting written comments, notice of the permit decision and a list of persons qualified to test water.

Pursuant to W. Va. Code R. § 35-8-5.7.a, the operator shall provide the Well Site Safety Plan to the surface owner and any water purveyor or surface owner subject to notice and water testing as provided in section 15 of this rule.

Pursuant to W. Va. Code R. § 35-8-15.2.c, this notice shall: (1) contain a statement of the surface owner's and water purveyor's right to request sampling and analysis; (2) advise the surface owner and water purveyor of the rebuttable presumption for contamination or deprivation of a fresh water source or supply; advise the surface owner and water purveyor that refusal to allow the operator to conduct a pre-drilling water well test constitutes a method to rebut the presumption of liability; (3) advise the surface owner and water purveyor of his or her independent right to sample and analyze any water supply at his or her own expense; advise the surface owner and water purveyor whether or not the operator will utilize an independent laboratory to analyze any sample; and (4) advise the surface owner and or water purveyor that he or she can obtain from the Chief a list of water testing laboratories in the subject area capable of and qualified to test water supplies in accordance with standard acceptable methods.

Additional information related to horizontal drilling may be obtained from the Secretary, at the WV Department of Environmental and Gas Protection headquarters, located at 601 57th Street, SE, Charleston, WV 25304 (304-926-0450) or by visiting www.dep.wv.gov/oil-and-gas/pages/default.aspx.

RECEIVED

MAY 11 2018

Well Location Restrictions

Pursuant to W. Va. Code § 22-6A-12, Wells may not be drilled within two hundred fifty feet measured horizontally from any existing water well or developed spring used for human or domestic animal consumption. The center of well pads may not be located within six hundred twenty-five feet of an occupied dwelling structure, or a building two thousand five hundred square feet or larger used to house or shelter dairy cattle or poultry husbandry. This limitation is applicable to those wells, developed springs, dwellings or agricultural buildings that existed on the date a notice to the surface owner of planned entry for surveying or staking as provided in section ten of this article or a notice of intent to drill a horizontal well as provided in subsection (b), section sixteen of this article was provided, whichever occurs first, and to any dwelling under construction prior to that date. This limitation may be waived by written consent of the surface owner transmitted to the department and recorded in the real property records maintained by the clerk of the county commission for the county in which such property is located. Furthermore, the well operator may be granted a variance by the secretary from these distance restrictions upon submission of a plan which identifies the sufficient measures, facilities or practices to be employed during well site construction, drilling and operations. The variance, if granted, shall include terms and conditions the department requires to ensure the safety and protection of affected persons and property. The terms and conditions may include insurance, bonding and indemnification, as well as technical requirements. (b) No well pad may be prepared or well drilled within one hundred feet measured horizontally from any perennial stream, natural or artificial lake, pond or reservoir, or a wetland, or within three hundred feet of a naturally reproducing trout stream. No well pad may be located within one thousand feet of a surface or ground water intake of a public water supply. The distance from the public water supply as identified by the department shall be measured as follows: (1) For a surface water intake on a lake or reservoir, the distance shall be measured from the boundary of the lake or reservoir. (2) For a surface water intake on a flowing stream, the distance shall be measured from a semicircular radius extending upstream of the surface water intake. (3) For a groundwater source, the distance shall be measured from the wellhead or spring. The department may, in its discretion, waive these distance restrictions upon submission of a plan identifying sufficient measures, facilities or practices to be employed during well site construction, drilling and operations to protect the waters of the state. A waiver, if granted, shall impose any permit conditions as the secretary considers necessary. (c) Notwithstanding the foregoing provisions of this section, nothing contained in this section prevents an operator from conducting the activities permitted or authorized by a Clean Water Act Section 404 permit or other approval from the United States Army Corps of Engineers within any waters of the state or within the restricted areas referenced in this section. (d) The well location restrictions set forth in this section shall not apply to any well on a multiple well pad if at least one of the wells was permitted prior to the effective date of this article. (e) The secretary shall, by December 31, 2012, report to the Legislature on the noise, light, dust and volatile organic compounds generated by the drilling of horizontal wells as they relate to the well location restrictions regarding occupied dwelling structures pursuant to this section. Upon a finding, if any, by the secretary that the well location restrictions regarding occupied dwelling structures are inadequate or otherwise require alteration to address the items

WV Department of
Environmental Protection

WW-6A
(8-13)

API NO. 47- 017 - 06482
OPERATOR WELL NO. OXF97 BHS
Well Pad Name: Oxford 97 Pad

examined in the study required by this subsection, the secretary shall have the authority to propose for promulgation legislative rules establishing guidelines and procedures regarding reasonable levels of noise, light, dust and volatile organic compounds relating to drilling horizontal wells, including reasonable means of mitigating such factors, if necessary.

Water Well Testing:

Pursuant to West Virginia Code § 22-6A-10(d), notification shall be made, with respect to surface landowners identified in subsection (b) or water purveyors identified in subdivision (5), subsection (b) of this section, of the opportunity for testing their water well. The operator shall provide an analysis to such surface landowner or water purveyor at their request.

Water Testing Laboratories:

Pursuant to West Virginia Code § 22-6A-10(i), persons entitled to notice pursuant to subsection (b) of this section may contact the department to ascertain the names and locations of water testing laboratories in the subject area capable and qualified to test water supplies in accordance with standard accepted methods. In compiling that list of names the department shall consult with the state Bureau for Public Health and local health departments. A surface owner and water purveyor has an independent right to sample and analyze any water supply at his or her own expense. The laboratory utilized by the operator shall be approved by the agency as being certified and capable of performing sample analyses in accordance with this section.

Rebuttable Presumption for Contamination or Deprivation of a Fresh Water Source or Supply:

W. Va. Code § 22-6A-18 requires that (b) unless rebutted by one of the defenses established in subsection (c) of this section, in any action for contamination or deprivation of a fresh water source or supply within one thousand five hundred feet of the center of the well pad for horizontal well, there is a rebuttable presumption that the drilling and the oil or gas well or either was the proximate cause of the contamination or deprivation of the fresh water source or supply. (c) In order to rebut the presumption of liability established in subsection (b) of this section, the operator must prove by a preponderance of the evidence one of the following defenses: (1) The pollution existed prior to the drilling or alteration activity as determined by a predrilling or prealteration water well test. (2) The landowner or water purveyor refused to allow the operator access to the property to conduct a predrilling or prealteration water well test. (3) The water supply is not within one thousand five hundred feet of the well. (4) The pollution occurred more than six months after completion of drilling or alteration activities. (5) The pollution occurred as the result of some cause other than the drilling or alteration activity. (d) Any operator electing to preserve its defenses under subdivision (1), subsection (c) of this section shall retain the services of an independent certified laboratory to conduct the predrilling or prealteration water well test. A copy of the results of the test shall be submitted to the department and the surface owner or water purveyor in a manner prescribed by the secretary. (e) Any operator shall replace the water supply of an owner of interest in real property who obtains all or part of that owner's supply of water for domestic, agricultural, industrial or other legitimate use from an underground or surface source with a comparable water supply where the secretary determines that the water supply has been affected by contamination, diminution or interruption proximately caused by the oil or gas operation, unless waived in writing by that owner. (f) The secretary may order the operator conducting the oil or gas operation to: (1) Provide an emergency drinking water supply within twenty-four hours; (2) Provide temporary water supply within seventy-two hours; (3) Within thirty days begin activities to establish a permanent water supply or submit a proposal to the secretary outlining the measures and timetables to be used in establishing a permanent supply. The total time in providing a permanent water supply may not exceed two years. If the operator demonstrates that providing a permanent replacement water supply cannot be completed within two years, the secretary may extend the time frame on case-by-case basis; and (4) Pay all reasonable costs incurred by the real property owner in securing a water supply. (g) A person as described in subsection (b) of this section aggrieved under the provisions of subsections (b), (e) or (f) of this section may seek relief in court... (i) Notwithstanding the denial of the operator of responsibility for the damage to the real property owner's water supply or the status of any appeal on determination of liability for the damage to the real property owner's water supply, the operator may not discontinue providing the required water service until authorized to do so by the secretary or a court of competent jurisdiction.

Written Comment:

Pursuant to West Virginia Code § 22-6A-11(a), all persons described in subsection (b), section ten of this article may file written comments with the secretary as to the location or construction of the applicant's proposed well work within thirty days after the application is filed with the secretary. All persons described in West Virginia Code § 22-6A-10(b) may file written comments as to the location or construction of the applicant's proposed well work to the Secretary at:

Chief, Office of Oil and Gas
Department of Environmental Protection
601 57th St. SE
Charleston, WV 25304
(304) 926-0450

RECEIVED
Office of Oil and Gas
April 11, 2018
WV Department of
Environmental Protection

Such persons may request, at the time of submitting written comments, notice of the permit decision and a list of persons qualified to test water. **NOTE: YOU ARE NOT REQUIRED TO FILE ANY COMMENT.**

WW-6A
(8-13)

API NO. 47- 017 - 06482
OPERATOR WELL NO. OXF97 BHS
Well Pad Name: Oxford 97 Pad

Time Limits and Methods for Filing Comments.

The law requires these materials to be served on or before the date the operator files its Application. You have **THIRTY (30) DAYS** after the filing date to file your comments. Comments must be filed in person or received in the mail by the Chief's office by the time stated above. You may call the Chief's office to be sure of the date. Check with your postmaster to ensure adequate delivery time or to arrange special expedited handling. If you have been contacted by the well operator and you have signed a "voluntary statement of no objection" to the planned work described in these materials, then the permit may be issued at any time.

Pursuant to West Virginia Code § 22-6A-11(c)(2), Any objections of the affected coal operators and coal seam owners and lessees shall be addressed through the processes and procedures that exist under sections fifteen, seventeen and forty, article six of this chapter, as applicable and as incorporated into this article by section five of this article. The written comments filed by the parties entitled to notice under subdivisions (1), (2), (4), (5) and (6), subsection (b), section ten of this article shall be considered by the secretary in the permit issuance process, but the parties are not entitled to participate in the processes and proceedings that exist under sections fifteen, seventeen or forty, article six of this chapter, as applicable and as incorporated into this article by section five of this article.

Comment Requirements

Your comments must be in writing and include your name, address and telephone number, the well operator's name and well number and the approximate location of the proposed well site including district and county from the application. You may add other documents, such as sketches, maps or photographs to support your comments.

Disclaimer: All comments received will be placed on our web site <http://www.dep.wv.gov/oil-and-gas/Horizontal-Permits/Pages/default.aspx> and the applicant will automatically be forwarded an email notice that such comments have been submitted. The applicant will be expected to provide a response to comments submitted by any surface owner, water purveyor or natural gas storage operator noticed within the application.

Permit Denial or Condition

The Chief has the power to deny or condition a well work permit. Pursuant to West Virginia Code § 22-6A-8(d), the permit may not be issued or be conditioned, including conditions with respect to the location of the well and access roads prior to issuance if the director determines that:

- (1) The proposed well work will constitute a hazard to the safety of persons;
- (2) The plan for soil erosion and sediment control is not adequate or effective;
- (3) Damage would occur to publicly owned lands or resources; or
- (4) The proposed well work fails to protect fresh water sources or supplies.

A permit may also be denied under West Virginia Code § 22-6A-7(k), the secretary shall deny the issuance of a permit if the secretary determines that the applicant has committed a substantial violation of a previously issued permit for a horizontal well, including the applicable erosion and sediment control plan associated with the previously issued permit, or a substantial violation of one or more of the rules promulgated under this article, and in each instance has failed to abate or seek review of the violation within the time prescribed by the secretary pursuant to the provisions of subdivisions (1) and (2), subsection (a), section five of this article and the rules promulgated hereunder, which time may not be unreasonable.

Pursuant to West Virginia Code § 22-6A-10(g), any person entitled to submit written comments to the secretary pursuant to subsection (a), section eleven of this article, shall also be entitled to receive from the secretary a copy of the permit as issued or a copy of the order modifying or denying the permit if the person requests receipt of them as a part of the written comments submitted concerning the permit application. Such persons may request, at the time of submitting written comments, notice of the permit decision and a list of persons qualified to test water.

RECEIVED
Office of Oil and Gas
MAY 11 2018
WV Department of
Environmental Protection

WW-6A
(8-13)

API NO. 47- 017 - 06482
OPERATOR WELL NO. OXF97 BHS
Well Pad Name: Oxford 97 Pad

Notice is hereby given by:

Well Operator: Antero Resources Corporation
Telephone: (303) 357-7310
Email: mstanton@anteroresources.com

Address: 1615 Wynkoop Street
Denver, CO 80202
Facsimile: 303-357-7315

Oil and Gas Privacy Notice:

The Office of Oil and Gas processes your personal information, such as name, address and telephone number, as part of our regulatory duties. Your personal information may be disclosed to other State agencies or third parties in the normal course of business or as needed to comply with statutory or regulatory requirements, including Freedom of Information Act requests. Our office will appropriately secure your personal information. If you have any questions about our use or your personal information, please contact DEP's Chief Privacy Officer at depprivacyofficer@wv.gov.

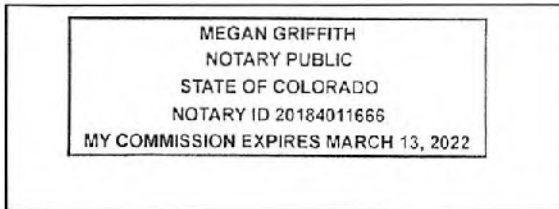

Subscribed and sworn before me this 10th day of May 2018.
[Signature] Notary Public
My Commission Expires 3/13/2022

RECEIVED
Office of Oil and Gas
MAY 11 2018
WV Department of
Environmental Protection

WW-6A Notice of Application Attachment (OXFORD 97 PAD):**List of Surface Owner(s) with Proposed Disturbance associated with Oxford 97 Well Pad:**

WELL PAD – These owners were notified of all well work permit applications, and have executed signed Surface Use Agreements with Antero Resources Corporation.

09-08-22-10

Owner: Haessley Land & Timber, LLC
Address: 25 Sheets Run Rd.
 Marietta, OH 45750

09-08-19-27

Owner: Zoe K. Walters
Address: 9407 Scratch Ct.
 Wilmington, NC 28412

ROAD AND/OR OTHER DISTURBANCE – These owners were only notified if their tract is overlying the oil and gas leasehold being developed by the proposed well work as outlined in WV Code 22-6A-10(b)(2).

9-8-22-10 & 14 and 7-5-4

(ON LEASE)
Owner: Haessley Land & Timber, LLC
Address: 25 Sheets Run Rd.
 Marietta, OH 45750

09-08-19-27 (ON LEASE)

Owner: Zoe K. Walters
Address: 9407 Scratch Ct.
 Wilmington, NC 28412

9-8-23-3 (OFF LEASE)

Owner: Lucy E. Harper
Address: 511 Boca Ciega Point
 St. Petersburg, FL 33708

9-8-23-3.1 (OFF LEASE)

Owner: Gary Stephenson
Address: PO Box 71
 West Union, WV 26456

RECEIVED
 Office of Oil and Gas

MAY 11 2018

WV Department of
 Environmental Protection

WW-6A4
(1/12)Operator Well No. OXF97 BHS
Multiple Wells on Oxford 97 Pad

STATE OF WEST VIRGINIA
DEPARTMENT OF ENVIRONMENTAL PROTECTION, OFFICE OF OIL AND GAS
NOTICE OF INTENT TO DRILL

Pursuant to W. Va. Code § 22-6A-16(b), the Notice of Intent to Drill is only required if the notice requirements of W. Va. Code § 22-6A-10(a) have NOT been met or if the Notice of Intent to Drill requirement has NOT been waived in writing by the surface owner.

Notice Time Requirement: Notice shall be provided at least **TEN (10)** days prior to filing a permit application.

Date of Notice: 01/08/2017 **Date Permit Application Filed:** 05/10/2018

Delivery method pursuant to West Virginia Code § 22-6A-16(b)

HAND DELIVERY CERTIFIED MAIL
RETURN RECEIPT REQUESTED

Pursuant to W. Va. Code § 22-6A-16(b), at least ten days prior to filing a permit application, an operator shall, by certified mail return receipt requested or hand delivery, give the surface owner notice of its intent to enter upon the surface owner's land for the purpose of drilling a horizontal well: *Provided*, That notice given pursuant to subsection (a), section ten of this article satisfies the requirements of this subsection as of the date the notice was provided to the surface owner: *Provided, however*, That the notice requirements of this subsection may be waived in writing by the surface owner. The notice, if required, shall include the name, address, telephone number, and if available, facsimile number and electronic mail address of the operator and the operator's authorized representative.

Notice is hereby provided to the SURFACE OWNER(s):

Name: Haessly Land & Timber, LLC
Address: 25 Sheets Run Rd.
Marietta, OH 45750

Name: Zoe Kathryn Waters
Address: 9407 Scratch Court
Wilmington, NC 28412

Notice is hereby given:

Pursuant to West Virginia Code § 22-6A-16(b), notice is hereby given that the undersigned well operator has an intent to enter upon the surface owner's land for the purpose of drilling a horizontal well on the tract of land as follows:

State:	<u>West Virginia</u>	UTM NAD 83	Easting:	<u>516941.2m</u>
County:	<u>Doddridge</u>		Northing:	<u>4342658.1m</u>
District:	<u>West Union</u>	Public Road Access:	<u>Waco Rd.</u>	
Quadrangle:	<u>Oxford 7.5'</u>	Generally used farm name:	<u>Haessly Land & Timber LLC</u>	
Watershed:	<u>Headwaters Middle Island Creek</u>			

This Notice Shall Include:

Pursuant to West Virginia Code § 22-6A-16(b), this notice shall include the name, address, telephone number, and if available, facsimile number and electronic mail address of the operator and the operator's authorized representative. Additional information related to horizontal drilling may be obtained from the Secretary, at the WV Department of Environmental Protection headquarters, located at 601 57th Street, SE, Charleston, WV 25304 (304-926-0450) or by visiting www.dep.wv.gov/oil-and-gas/pages/default.aspx.

Notice is hereby given by:

Well Operator: Antero Resources Appalachian Corporation
Address: 1615 Wynkoop St.
Denver, CO 80202
Telephone: 303-357-7310
Email: mstanton@anteroresources.com
Facsimile: 303-357-7315

Authorized Representative: Mallory Stanton
Address: 1615 Wynkoop St.
Denver, CO 80202
Telephone: 303-357-7182
Email: mstanton@anteroresources.com
Facsimile: 303-357-7315

RECEIVED
Office of Oil and Gas
MAY 11 2018
WV Department of
Environmental Protection

Oil and Gas Privacy Notice:

The Office of Oil and Gas processes your personal information, such as name, address and telephone number, as part of our regulatory duties. Your personal information may be disclosed to other State agencies or third parties in the normal course of business or as needed to comply with statutory or regulatory requirements, including Freedom of Information Act requests. Our office will appropriately secure your personal information. If you have any questions about our use of your personal information, please contact DEP's Chief Privacy Officer at depprivacyofficer@wv.gov.

WW-6A5
(1/12)

STATE OF WEST VIRGINIA
DEPARTMENT OF ENVIRONMENTAL PROTECTION, OFFICE OF OIL AND GAS
NOTICE OF PLANNED OPERATION

Notice Time Requirement: notice shall be provided no later than the **filing date of permit application.**

Date of Notice: 05/10/2018 **Date Permit Application Filed:** 05/10/2018

Delivery method pursuant to West Virginia Code § 22-6A-16(c)

CERTIFIED MAIL HAND
RETURN RECEIPT REQUESTED DELIVERY

Pursuant to W. Va. Code § 22-6A-16(c), no later than the date for filing the permit application, an operator shall, by certified mail return receipt requested or hand delivery, give the surface owner whose land will be used for the drilling of a horizontal well notice of the planned operation. The notice required by this subsection shall include: (1) A copy of this code section; (2) The information required to be provided by subsection (b), section ten of this article to a surface owner whose land will be used in conjunction with the drilling of a horizontal well; and (3) A proposed surface use and compensation agreement containing an offer of compensation for damages to the surface affected by oil and gas operations to the extent the damages are compensable under article six-b of this chapter. (d) The notices required by this section shall be given to the surface owner at the address listed in the records of the sheriff at the time of notice.

Notice is hereby provided to the SURFACE OWNER(s)

(at the address listed in the records of the sheriff at the time of notice):

Name: Haessley Land & Timber, LLC

Address: 25 Sheets Run Rd.

Marietta, OH 45750

Name: Zoe K. Waters

Address: 9407 Scratch Ct.

Wilmington, NC 28412

Notice is hereby given:

Pursuant to West Virginia Code § 22-6A-16(c), notice is hereby given that the undersigned well operator has developed a planned operation on the surface owner's land for the purpose of drilling a horizontal well on the tract of land as follows:

State:	<u>West Virginia</u>	UTM NAD 83	Easting:	<u>516941.2m</u>
County:	<u>Doddridge</u>		Northing:	<u>4342658.1m</u>
District:	<u>West Union</u>	Public Road Access:	<u>Waco Rd.</u>	
Quadrangle:	<u>Oxford 7.5'</u>	Generally used farm name:	<u>Haessley Land & Timber, LLC</u>	
Watershed:	<u>Headwaters Middle Island Creek</u>			

This Notice Shall Include:

Pursuant to West Virginia Code § 22-6A-16(c), this notice shall include: (1) A copy of this code section; (2) The information required to be provided by W. Va. Code § 22-6A-10(b) to a surface owner whose land will be used in conjunction with the drilling of a horizontal well; and (3) A proposed surface use and compensation agreement containing an offer of compensation for damages to the surface affected by oil and gas operations to the extent the damages are compensable under article six-b of this chapter. Additional information related to horizontal drilling may be obtained from the Secretary, at the WV Department of Environmental Protection headquarters, located at 601 57th Street, SE, Charleston, WV 25304 (304-926-0450) or by visiting www.dep.wv.gov/oil-and-gas/pages/default.aspx.

Well Operator: Antero Resources Corporation

Telephone: (303) 357-7310

Email: mstanton@anteroresources.com

Address: 1615 Wynkoop Street

Denver, CO 80202

Facsimile: 303-357-7315

RECEIVED
Office of Oil and Gas

MAY 11 2018

WV Department of
Environmental Protection

Oil and Gas Privacy Notice:

The Office of Oil and Gas processes your personal information, such as name, address and telephone number, as part of our regulatory duties. Your personal information may be disclosed to other State agencies or third parties in the normal course of business or as needed to comply with statutory or regulatory requirements, including Freedom of Information Act requests. Our office will appropriately secure your personal information. If you have any questions about our use or your personal information, please contact DEP's Chief Privacy Officer at depprivacyofficer@wv.gov.



4701706482

WEST VIRGINIA DEPARTMENT OF TRANSPORTATION

Division of Highways

1900 Kanawha Boulevard East • Building Five • Room 110
Charleston, West Virginia 25305-0430 • (304) 558-3505

Thomas J. Smith, P. E.
Secretary of Transportation/
Commissioner of Highways

May 10, 2018

Jill M. Newman
Deputy Commissioner

James A. Martin, Chief
Office of Oil and Gas
Department of Environmental Protection
601 57th Street, SE
Charleston, WV 25304

Subject: DOH Permit for the OXF97 Pad, Doddridge County
OXF97 BHS Well site

Dear Mr. Martin,

This well site will be accessed from a DOH permit #04-2014-0912 which has been transferred to Antero Resources Corporation for access to the State Road for a well site located off of Doddridge County Route 23/2 SLS.

The operator has signed a STATEWIDE OIL AND GAS ROAD MAINTENANCE BONDING AGREEMENT and provided the required Bond. This operator is currently in compliance with the DOH OIL AND GAS POLICY dated January 3, 2012.

Very Truly Yours,

Gary K. Clayton, P.E.
Regional Maintenance Engineer
Central Office O&G Coordinator

RECEIVED
Office of Oil and Gas

MAY 11 2018

WV Department of
Environmental Protection

Cc: Megan Griffith
Antero Resources Corporation
CH, OM, D-4
File

List of Anticipated Additives Used for Fracturing or Stimulating Well

47 0 1 7 0 6 4 8.2

Additives	Chemical Abstract Service Number (CAS #)
Fresh Water	7732-18-5
2 Phosphobutane 1,2,4 tricarboxylic acid	37971-36-1
Ammonium Persulfate	7727-54-0
Anionic copolymer	Proprietary
Anionic polymer	Proprietary
BTEX Free Hydrotreated Heavy Naphtha	64742-48-9
Cellulase enzyme	Proprietary
Demulsifier Base	Proprietary
Ethoxylated alcohol blend	Mixture
Ethoxylated Nonylphenol	68412-54-4
Ethoxylated oleylamine	26635-93-8
Ethylene Glycol	107-21-1
Glycol Ethers	111-76-2
Guar gum	9000-30-0
Hydrogen Chloride	7647-01-0
Hydrotreated light distillates, non-aromatic, BTEX free	64742-47-8
Isopropyl alcohol	67-63-0
liquid, 2,2-dibromo-3-nitrilopropionamide	10222-01-2
Microparticle	Proprietary
Petroleum Distillates (BTEX Below Detect)	64742-47-8
Polyacrylamide	57-55-6
Propargyl Alcohol	107-19-7
Propylene Glycol	57-55-6
Quartz	14808-60-7
Sillica, crystalline quartz	7631-86-9
Sodium Chloride	7647-14-5
Sodium Hydroxide	1310-73-2
Sugar	57-50-1
Surfactant	68439-51-0
Suspending agent (solid)	14808-60-7
Tar bases, quinoline derivs, benzyl chloride-quaternized	72480-70-7
Solvent Naphtha, petroleum, heavy aliph	64742-96-7
Soybean Oil, Me ester	67784-80-9
Copolymer of Maleic and Acrylic Acid	52255-49-9
DETA phosphonate	15827-60-8
Hexamethylene Triamine Penta	34690-00-1
Phosphino Carboxylic acid polymer	71050-62-9
Hexamethylene Diamine Tetra	23605-75-5
2-Propenoic acid, polymer with 2 propenamide	9003-06-9
Hexamethylene diamine penta (methylene phosphonic acid)	23605-74-5
Diethylene Glycol	111-46-6
Methenamine	100-97-0
Polyethylene polyamine	68603-67-8
Coco amine	61791-14-8
2-Propyn-1-olcompound with methyloxirane	38172-91-7

RECEIVED
Office of Oil and Gas
MAY 11 2018
WV Department of Environmental Protection

SHEET INDEX

- 1 - COVER SHEET
2 - CONSTRUCTION AND G&S CONTROL NOTES
3 - LEGEND
4 - MATERIAL QUANTITIES
5 - SPRING HEADINGS & FLOW COMPUTATIONS
6 - OVERALL SHEET INDEX AND VOLUMES
7-18 - ACCESS ROAD AS-BUILT PLAN
14 - ACCESS ROAD AS-BUILT & EROSION CONTROL PLAN
15 - WELL PAD AS-BUILT & WATER CONTAINMENT PAD PLAN
16 - WELL PAD & WATER CONTAINMENT PAD CHANGING PLAN
17-25 - ACCESS ROAD PROFILES
24-25 - ACCESS ROAD SECTIONS
26-27 - WELL PAD & WATER CONTAINMENT PAD SECTIONS
28 - WELL PAD WATER CONTAINMENT PAD & STOCKPILE SECTIONS
29-35 CONSTRUCTION DETAILS
36 - WELL PAD & WATER CONTAINMENT PAD REclamation PLAN

LOCATION COORDINATES

ACCESS ROAD ENTRANCE:
LATITUDE: 38.925009 LONGITUDE: -80.26658 (NAD 83)
E 4297300.97 E 579123.4 (UTM ZONE 17 MEASRS)
CENTER OF PAD:
LATITUDE: 38.925444 LONGITUDE: -80.26658 (NAD 83)
E 4297301.5 E 579124.5 (UTM ZONE 17 MEASRS)



OXFORD 97 WELL PAD & WATER CONTAINMENT PAD AS-BUILT AND EROSION & SEDIMENT CONTROL IMPROVEMENT PLAN

SOUTHWEST & WEST UNION DISTRICTS, DODDRIDGE COUNTY, WEST VIRGINIA
WHITE OAK CREEK-SOUTH FORK HUGHES RIVER & ARNOLD CREEK WATERSHED

OXFORD USGS 7.5 QUAD MAP(S)



WEST VIRGINIA STATE PLANS COORDINATE SYSTEM
EASTING: 4297301.5 METERS
NORTHING: 579124.5 METERS
ELEVATION: 2000 FEET
SCALE: 1" = 1000'

GENERAL DESCRIPTION

THE ACCESS ROAD AND WELL PAD ARE BEING UPGRADED AND THE WATER CONTAINMENT PAD IS BEING CONSTRUCTED TO AID IN THE DEVELOPMENT OF INDIVIDUAL MARCELLUS SHALE GAS WELLS

FLOODPLAIN NOTES

THE SITE IS LOCATED WITHIN FEMA FLOOD ZONE X ZED FEMA FLOOD MAP 4849700000

MISS UTILITY STATEMENT

ANTERO RESOURCES CORPORATION HAS NOTIFIED MISS UTILITY OF WEST VIRGINIA FOR THE LOCATING OF UTILITIES PRIOR TO THIS PROJECT DESIGN. IN ADDITION, MISS UTILITY WILL BE CONTACTED BY THE CONTRACTOR PRIOR TO THE START OF CONSTRUCTION FOR THIS PROJECT.

ENTRANCE PERMIT

ANTERO RESOURCES CORPORATION HAS OBTAINED AN ENTRANCE PERMIT (SPWV 04-101) FROM THE WEST VIRGINIA DEPARTMENT OF TRANSPORTATION DIVISION OF HIGHWAYS PRIOR TO COMMENCEMENT OF CONSTRUCTION ACTIVITIES.

ENVIRONMENTAL NOTES

STREAM AND WETLAND DETERMINATIONS WERE PERFORMED IN NOVEMBER, 2017 BY ALLSTAR ECOLOGY TO DETERMINE THE SITE FOR WATERS AND WETLANDS THAT ARE MOST LIKELY WITHIN THE REGULATORY JURISDICTION OF THE U.S. ARMY CORPS OF ENGINEERS (USACE) AND/OR THE WEST VIRGINIA DEPARTMENT OF ENVIRONMENTAL PROTECTION (WVDEP). THE NOVEMBER 16, 2017 STREAM AND WETLAND REGULATION INDEX MAP WAS PREPARED BY ALLSTAR ECOLOGY AND SUMMARIZES THE RESULTS OF THE FIELD OBSERVATION. THE MAP DOES NOT, IN ANY WAY, REPRESENT A FUNDAMENTAL DETERMINATION OF THE BOUNDARY LIMITS OF WATERS AND WETLANDS WHICH MAY BE REGULATED BY THE STATE OR THE UNITED STATES.

PROJECT CONTACTS

MARK HURON - LAND AGENT
CELL: (304) 689-8014
CHARLES E. DEMPSON III - SURVEYING COORDINATOR
CELL: (304) 715-6447
ENGINEER/SURVEYOR:
WATERS ENGINEERING, INC.
CYNTHIA S. BUNN, PE - PROJECT MANAGER/ENGINEER
OFFICE: (606) 666-4106 CELL: (606) 646-6747
ENVIRONMENTAL:
ALLSTAR ECOLOGY, LLC
BLAIR E. HART - ENVIRONMENTAL SCIENTIST
OFFICE: (606) 215-2858 CELL: (606) 652-7477
ROBERT E. WIKES - FIELD ENGINEER
OFFICE: (304) 648-4700 CELL: (304) 629-7480

RESTRICTIONS NOTES

- 1. THERE ARE NO LAKE, POND OR RESERVOIRS WITHIN 100 FEET OF THE WELL PAD AND ALL LCP ZONES ARE WETLANDS AND PERSONAL STREAM ADJACENT TO THIS EXISTING ACCESS ROAD THAT HAVE REMAINED UNDISTURBED.
2. THERE ARE NO NATURALLY FORMING SHOUT STREAMS WITHIN 100 FEET OF THE WELL PAD AND LCP.
3. THERE ARE NO GROUNDWATER INTAKE OR PUBLIC WATER SUPPLY FACILITIES WITHIN 100 FEET OF THE WELL PAD AND LCP.
4. THERE ARE NO APPARENT EXISTING WATER WELLS OR DEVELOPED SPRINGS WITHIN 200 FEET OF THE WELL PAD BEING BUILT.
5. THERE ARE NO OUTCROPPING BUILDING STRUCTURES WITHIN 425 FEET OF THE CENTER OF THE WELL PAD.
6. THERE ARE NO AGRICULTURAL BUILDINGS LARGER THAN 2,500 SQUARE FEET WITHIN 425 FEET OF THE CENTER OF THE WELL PAD.

WEST VIRGINIA COUNTY MAP

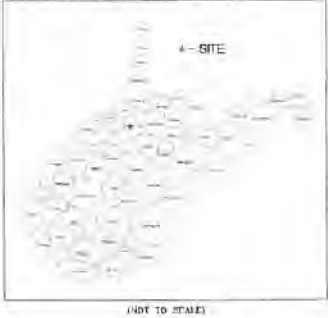

WYDCH COUNTY ROAD MAP

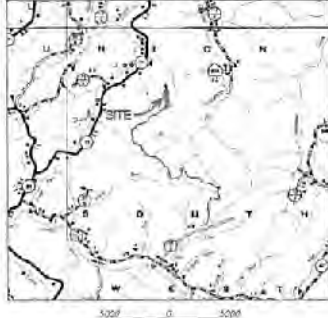

(NOT TO SCALE)

SCALE: 1" = 500'

AS-BUILT CERTIFICATIONS

THE DRAWING, CONSTRUCTION NOTES, AND REFERENCE DIAGRAMS ATTACHED HERETO HAVE BEEN VERIFIED BY ACCORDANCE WITH THE WEST VIRGINIA CODE OF STATE RULES, DIVISION OF ENVIRONMENTAL PROTECTION, OFFICE OF OIL AND GAS REG-35.3.

MISS UTILITY of West Virginia
1-800-245-4140
West Virginia State Law
(Section XIV, Chapter 24-2)
Requires that you call two business days before you dig in the state of West Virginia
IT'S THE LAW!

REPRODUCTION NOTE

THIS PLAN WAS PREPARED BY THE ENGINEER OR ARCHITECT NAMED TO THEREIN AND IS NOT TO BE REPRODUCED OR TRANSMITTED IN ANY FORM OR BY ANY MEANS, ELECTRONIC OR MECHANICAL, INCLUDING PHOTOCOPYING, RECORDING, OR BY ANY INFORMATION STORAGE AND RETRIEVAL SYSTEM, WITHOUT THE WRITTEN PERMISSION OF THE ENGINEER OR ARCHITECT NAMED TO THEREIN.

Table with 4 columns: Total Area, Permitted, Modification, and Total. Rows include various well pads and disturbance areas like OXF 140 Access Road 'A' (140 887), OXF 97 Access Road 'B' (97 265), etc.

Table with 4 columns: Well Name, NW Corner NAD 83, NE Corner NAD 83, UTM (METERS) Zone 17, and NAD 83 Lat & Long. Lists well names like OXF97 Well AHS (Disturb), AP# 47-917-0648, etc.

Table with 4 columns: Well Name, NW Corner NAD 83, NE Corner NAD 83, UTM (METERS) Zone 17, and NAD 83 Lat & Long. Lists well names like OXF97 Well AHS (Disturb), AP# 47-917-0648, etc.

NAVITUS ENERGY ENGINEERING

Table with 2 columns: DATE and REVISION. Includes fields for REVISED PER EXISTING G&S PLAN and REVISED FOR LCP.



THIS DOCUMENT HAS BEEN PREPARED FOR ANTERO RESOURCES CORPORATION

COVER SHEET
OXFORD 97 WELL PAD
SOUTHWEST & WEST UNION DISTRICTS
DODDRIDGE COUNTY, WEST VIRGINIA



DATE: 02/14/2018
SCALE: AS SHOWN
SHEET 1 OF 35

GRID NORTH AND ELEVATIONS SHOWN HEREON WERE ESTABLISHED BY SURVEY GRADE OPS

ACCESS ROAD AS-BUILT PLAN

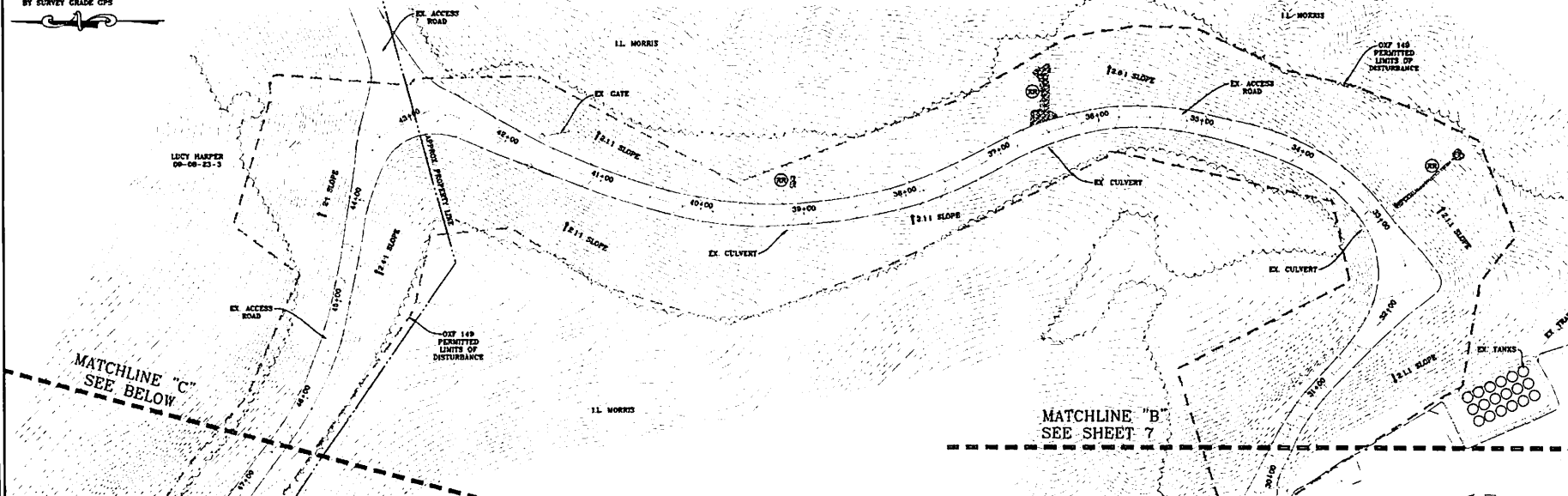

APPROVED WVDEP OOG
 Modification
 7/23/2018

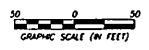
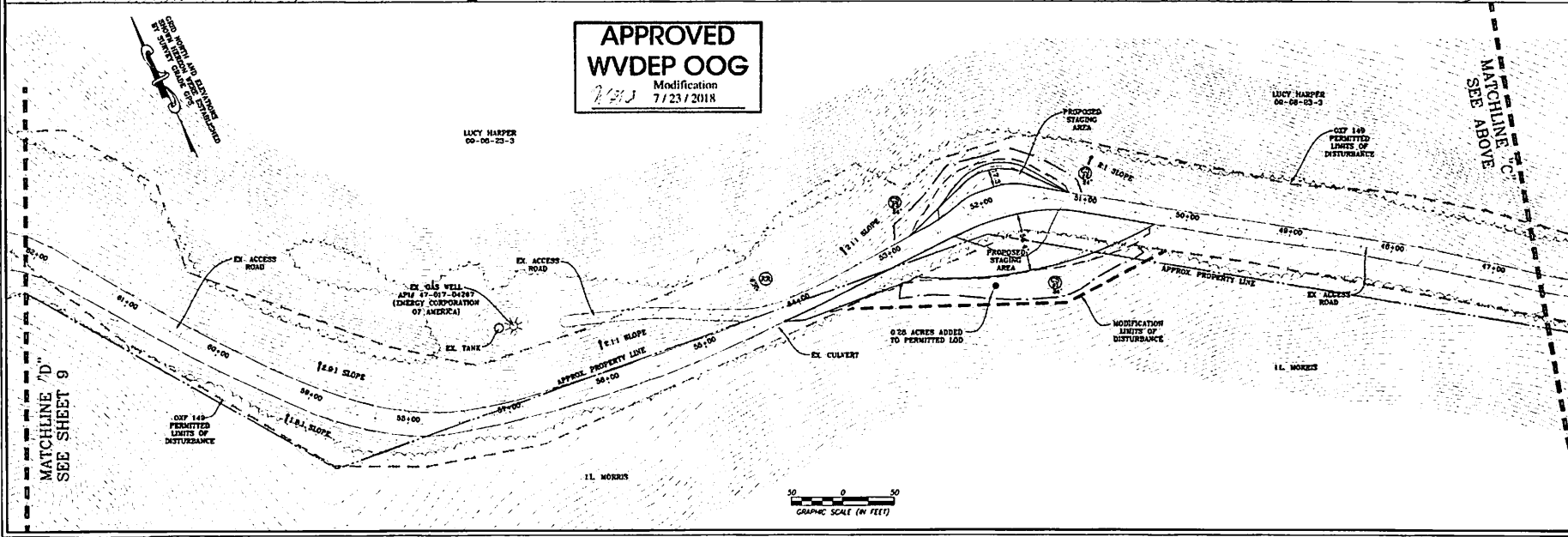

NAVITUS
 ENERGY ENGINEERING

DATE	REVISION
02/13/2018	REVISED PER EXISTING GAS LINES
	REVISED PER LOD

Antero
 THIS DOCUMENT WAS PREPARED FOR ANTERO RESOURCES CORPORATION

OXFORD 97
 WELL PAD
 SOUTHWEST & WEST UNION DISTRICTS
 BOBBIDGE COUNTY, WEST VIRGINIA



DATE: 02/14/2018
 SCALE: 1" = 50'
 SHEET 8 OF 36

GRID NORTH AND ELEVATIONS
SHOWN HEREON WERE ESTABLISHED
BY SURVEY GRADE C/P'S

WELL PAD AS-BUILT & WATER CONTAINMENT PAD PLAN

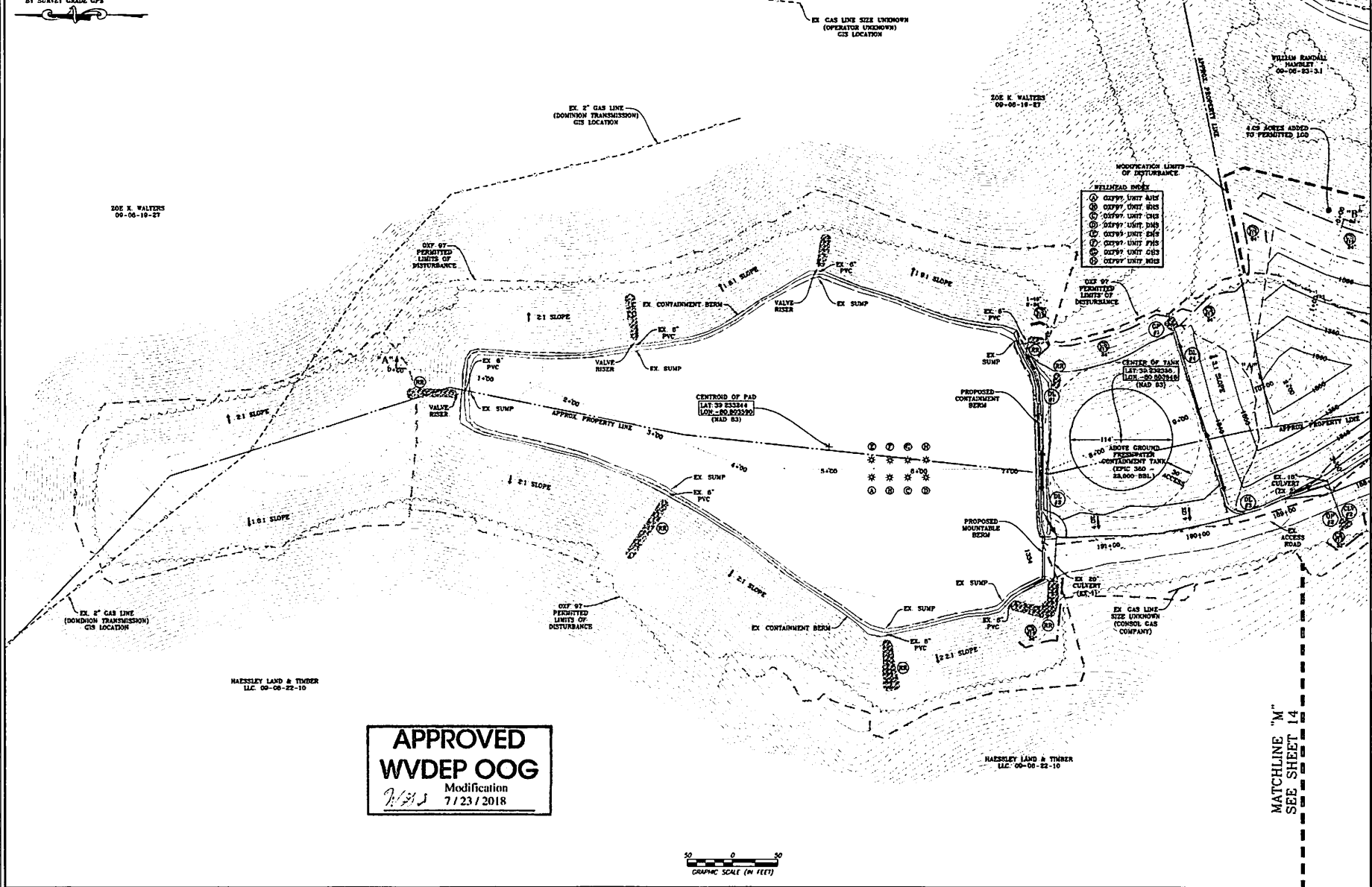

**APPROVED
WVDEP OOG**
Modification
7/23/2018

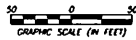

NAVITUS
ENERGY ENGINEERING
Telephone: (336) 882-4181 | www.NavitusEng.com

DATE	REVISION
02/13/2018	REVISED PER EXISTING GAS LINES
	REVISED PER IUD

Antero
THIS DOCUMENT
WAS PREPARED FOR
ANTERO RESOURCES
CORPORATION

OXFORD 97
WELL PAD
SOUTHWEST & WEST UNION DISTRICTS
DODDRIDGE COUNTY, WEST VIRGINIA



DATE: 02/14/2018
SCALE: 1" = 50'
SHEET 15 OF 36

MATCHLINE "M"
SEE SHEET 14