



west virginia department of environmental protection

Office of Oil and Gas
601 57th Street, S.E.
Charleston, WV 25304
(304) 926-0450
fax: (304) 926-0452

Austin Caperton, Cabinet Secretary
www.dep.wv.gov

Monday, July 30, 2018
WELL WORK PERMIT
Horizontal 6A / Fracture

ANTERO RESOURCES CORPORATION
1615 WYNKOOP STREET

DENVER, CO 80202

Re: Permit approval for OXF97 GHS
47-017-06585-00-00

This well work permit is evidence of permission granted to perform the specified well work at the location described on the attached pages and located on the attached plat, subject to the provisions of Chapter 22 of the West Virginia Code of 1931, as amended, and all rules and regulations promulgated thereunder, and to any additional specific conditions and provisions outlined in the pages attached hereto. Notification shall be given by the operator to the Oil and Gas Inspector at least 24 hours prior to the construction of roads, locations, and/or pits for any permitted work. In addition, the well operator shall notify the same inspector 24 hours before any actual well work is commenced and prior to running and cementing casing. Spills or emergency discharges must be promptly reported by the operator to 1-800-642-3074 and to the Oil and Gas Inspector.

Please be advised that form WR-35, Well Operators Report of Well Work is to be submitted to this office within 90 days of completion of permitted well work, as should form WR-34 Discharge Monitoring Report within 30 days of discharge of pits, if applicable. Failure to abide by all statutory and regulatory provisions governing all duties and operations hereunder may result in suspension or revocation of this permit and, in addition, may result in civil and/or criminal penalties being imposed upon the operators.

Per 35 CSR 4-5.2.g this permit will expire in two (2) years from the issue date unless permitted well work is commenced. If there are any questions, please feel free to contact me at (304) 926- 0450.

James A. Martin
Chief

Operator's Well Number: OXF97 GHS
Farm Name: HAESSLY LAND & TIMBER 
U.S. WELL NUMBER: 47-017-06585-00-00
Horizontal 6A Fracture
Date Issued: 7/30/2018

Promoting a healthy environment.

PERMIT CONDITIONS 4701706585

West Virginia Code § 22-6A-8(d) allows the Office of Oil and Gas to place specific conditions upon this permit. Permit conditions have the same effect as law. Failure to adhere to the specified permit conditions may result in enforcement action.

CONDITIONS

1. This proposed activity may require permit coverage from the United States Army Corps of Engineers (USACE). Through this permit, you are hereby being advised to consult with USACE regarding this proposed activity.
2. If the operator encounters an unanticipated void, or an anticipated void at an unanticipated depth, the operator shall notify the inspector within 24 hours. Modifications to the casing program may be necessary to comply with W. Va. Code § 22-6A-5a (12), which requires drilling to a minimum depth of thirty feet below the bottom of the void, and installing a minimum of twenty (20) feet of casing. Under no circumstance should the operator drill more than one hundred (100) feet below the bottom of the void or install less than twenty (20) feet of casing below the bottom of the void.
3. When compacting fills, each lift before compaction shall not be more than 12 inches in height, and the moisture content of the fill material shall be within limits as determined by the Standard Proctor Density test of the actual soils used in specific engineered fill, ASTM D698, Standard Test Method for Laboratory Compaction Characteristics of Soil Using Standard Effort, to achieve 95 % compaction of the optimum density. Each lift shall be tested for compaction, with a minimum of two tests per lift per acre of fill. All test results shall be maintained on site and available for review.
4. Operator shall install signage per § 22-6A-8g (6) (B) at all source water locations included in their approved water management plan within 24 hours of water management plan activation.
5. Oil and gas water supply wells will be registered with the Office of Oil and Gas and all such wells will be constructed and plugged in accordance with the standards of the Bureau for Public Health set forth in its Legislative rule entitled *Water Well Regulations*, 64 C.S.R. 19. Operator is to contact the Bureau of Public Health regarding permit requirements. In lieu of plugging, the operator may transfer the well to the surface owner upon agreement of the parties. All drinking water wells within fifteen hundred feet of the water supply well shall be flow tested by the operator upon request of the drinking well owner prior to operating the water supply well.
6. Pursuant to the requirements pertaining to the sampling of domestic water supply wells/springs the operator shall, no later than thirty (30) days after receipt of analytical data provide a written copy to the Chief and any of the users who may have requested such analyses.
7. 24 hours prior to the initiation of the completion process the operator shall notify the Chief or his designee.
8. During the completion process the operator shall monitor annular pressures and report any anomaly noticed to the chief or his designee immediately.
9. If any explosion or other accident causing loss of life or serious personal injury occurs in or about a well or well work on a well, the well operator or its contractor shall give notice, stating the particulars of the explosion or accident, to the oil and gas inspector and the Chief, within 24 hours of said accident.
10. During the casing and cementing process, in the event cement does not return to the surface, the oil and gas inspector shall be notified within 24 hours.

API Number: _____

4701706585

PERMIT CONDITIONS

11. The operator shall provide to the Office of Oil and Gas the dates of each of the following within 30 days of their occurrence: completion of construction of the well pad, commencement of drilling, cessation of drilling, completion of any other permitted well work, and completion of the well. Such notice shall be provided by sending an email to DEPOOGNotify@wv.gov.

WW-6B
(04/15)

API NO. 47-017 - 06585
 OPERATOR WELL NO. OXF97 GHS
 Well Pad Name: Oxford 97 Pad

STATE OF WEST VIRGINIA
DEPARTMENT OF ENVIRONMENTAL PROTECTION, OFFICE OF OIL AND GAS
WELL WORK PERMIT APPLICATION

1) Well Operator: Antero Resources Corporation 494507062 017 - Doddri West Uni Oxford 7.5'
 Operator ID County District Quadrangle

2) Operator's Well Number: OXF97 GHS Well Pad Name: Oxford 97 Pad

3) Farm Name/Surface Owner: Haessly Land & Timber, LLC Public Road Access: Waco Rd.

4) Elevation, current ground: 1333' Elevation, proposed post-construction: 1333'

5) Well Type (a) Gas Oil Underground Storage

Other _____

(b) If Gas Shallow Deep

Horizontal

6) Existing Pad: Yes or No Yes

7) Proposed Target Formation(s), Depth(s), Anticipated Thickness and Expected Pressure(s):
Marcellus Shale: 7000' TVD, Anticipated Thickness- 60 feet, Associated Pressure- 3100#

8) Proposed Total Vertical Depth: 7000' TVD

9) Formation at Total Vertical Depth: Marcellus

10) Proposed Total Measured Depth: 20894' MD

11) Proposed Horizontal Leg Length: 13859'

12) Approximate Fresh Water Strata Depths: 266', 503', 810'

13) Method to Determine Fresh Water Depths: OXF97 GHS (API #47-017-06585)

14) Approximate Saltwater Depths: None Identified

15) Approximate Coal Seam Depths: None Identified

16) Approximate Depth to Possible Void (coal mine, karst, other): None Anticipated

17) Does Proposed well location contain coal seams directly overlying or adjacent to an active mine? Yes _____ No

(a) If Yes, provide Mine Info: Name: _____
 Depth: _____
 Seam: _____
 Owner: _____

RECEIVED
 Office of Oil and Gas
 JUN 06 2018
 WV Department of
 Environmental Protection

PAP
 6/5/18

WW-6B
(04/15)

API NO. 47- 017 - 06585
OPERATOR WELL NO. OXF97 GHS
Well Pad Name: Oxford 97 Pad

18) CASING AND TUBING PROGRAM

TYPE	Size (in)	New or Used	Grade	Weight per ft. (lb/ft)	FOOTAGE: For Drilling (ft)	INTERVALS: Left in Well (ft)	CEMENT: Fill-up (Cu. Ft.)/CTS
Conductor	20"	New	J-55	94#	59	59	CTS, 57 Cu. Ft.
Fresh Water	13-3/8"	New	J-55	54.5#	863	863	CTS, 1199 Cu. Ft.
Coal	9-5/8"	New	HCK-55	36#	3000 ²⁹⁹⁸	3000 ²⁹⁹⁸	CTS, 1018 Cu. Ft.
Intermediate							
Production	5-1/2"	New	P-110	23#	20886	20886	5335 Cu. Ft
Tubing							
Liners							

TYPE	Size (in)	Wellbore Diameter (in)	Wall Thickness (in)	Burst Pressure (psi)	Anticipated Max. Internal Pressure (psi)	Cement Type	Cement Yield (cu. ft./k)
Conductor	20"	24"	0.438"	1530	50	Class A	~1.18
Fresh Water	13-3/8"	17-1/2"	0.38"	2730	1000	Class A	~1.18
Coal	9-5/8"	12-1/4"	0.352"	3520	1500	Class A	~1.18
Intermediate							
Production	5-1/2"	8-3/4" & 8-1/2"	0.415"	12,630	2500	Lead-H/POZ & Tail - H	H/POZ-1.44 & H-1.8
Tubing	2-3/8"	4.778"	0.19"	11,200			
Liners							

PACKERS

Kind:	N/A			
Sizes:	N/A			
Depths Set:	N/A			

RECEIVED
Office of Oil and Gas
JUN 06 2018
WV Department of
Environmental Protection

DAF
6/5/18

WW-6B
(10/14)

API NO. 47- 017 - 06585
OPERATOR WELL NO. OXF97 GHS
Well Pad Name: Oxford 97 Pad

19) Describe proposed well work, including the drilling and plugging back of any pilot hole:

This well has been drilled to TD - 20,894'. Antero is requesting approval to perforate, fracture the existing horizontal shallow well and complete Marcellus Shale.

20) Describe fracturing/stimulating methods in detail, including anticipated max pressure and max rate:

Antero plans to pump Slickwater into the Marcellus Shale formation in order to ready the well for production. The fluid will be comprised of approximately 99 percent water and sand, with less than 1 percent special-purpose additives as shown in the attached "List of Anticipated Additives Used for Fracturing or Stimulating Well."

Anticipated Max Pressure - 9300 lbs
Anticipated Max Rate - 80 bpm

21) Total Area to be disturbed, including roads, stockpile area, pits, etc., (acres): 59.26 existing acres

22) Area to be disturbed for well pad only, less access road (acres): 7.04 existing acres

23) Describe centralizer placement for each casing string:

Conductor: no centralizers

Surface Casing: one centralizer 10' above the float shoe, one on the insert float collar and one every 4th joint spaced up the hole to surface.

Intermediate Casing: one centralizer above float joint, one centralizer 5' above float collar and one every 4th collar to surface.

Production Casing: one centralizer at shoe joint and one every 3 joints to top of cement in intermediate casing.

24) Describe all cement additives associated with each cement type:

Conductor: no additives, Class A cement.

Surface: Class A cement with 2-3% calcium chloride and 1/4 lb of flake

Intermediate: Class A cement with 1/4 lb of flake, 5 gallons of clay treat

Production: Lead cement- 50/50 Class H/Poz + 1.5% salt + 1% C-45 + 0.5% C-16a + 0.2% C-12 + 0.45% C-20 + 0.05% C-51

Production: Tail cement- Class H + 45 PPS Calcium Carbonate + 1.0% FL-160 + 0.2% ACGB-47 + 0.05% ACSA-51 + 0.2% ACR-20

25) Proposed borehole conditioning procedures:

Conductor: blowhole clean with air, run casing, 10 bbls fresh water.

Surface: blowhole clean with air, trip to conductor shoe, trip to bottom, blowhole clean with air, trip out, run casing, circulate pipe capacity + 40 bbls fresh water followed by 25 bbls bentonite mud, 10 bbls fresh water spacer.

Intermediate: blowhole clean with air, trip to surface casing shoe, trip to bottom, blowhole clean with air, trip out, run casing, circulate 40 bbls brine water followed by 10 bbls fresh water and 25 bbls bentonite mud, pump 10 bbls fresh water.

Production: circulate with 14 lb/gal NaCl mud, trip to middle of lateral, circulate, pump high viscosity sweep, trip to base of curve, pump high viscosity sweep, trip to top of curve, trip to bottom, circulate, pump high viscosity sweep, trip out, run casing, circulate 10 bbls fresh water, pump 48 bbls barite pill, pump 10 bbls fresh water followed by 48 bbls mud flush and 10 bbls water.

*Note: Attach additional sheets as needed.

DAF 6/5/18

RECEIVED
Office of Oil and Gas
JUN 06 2018
WV Department of
Environmental Protection



4701706585

47017042050000

47017065840000

47017041800000

47017024480000

47017045780000

OXF 97 GHS

47017045780000

47017051520000

RECEIVED
Office of Oil and Gas
MAY 11 2018
WV Department of
Environmental Protection



Antero Resources Corporation

OXF 97 GHS - AOR



WELL SYMBOLS
At Total Depth
Gas Well

May 7, 2018

4701706585

OXF97 GHS (OXFORD 97 PAD) – AREA OF REVIEW 35-8-8.11 PAGE 2

UWI (API Num)	Well Name	Well Number	Operator	Historical Operator	TD	Perforated Interval (shallowest, deepest)	Perforated Formation(s)	Produced Formation(s) not perf'd
4701704250000	BEE LIVINGSTON ETAL	9	KEY OIL COMPANY	KEY OIL INCORPORATED	5,488	3952-5357	Balltown, Riley, Benson, Alexander	Big Injun, Weir, Balltown, Bradford
4701706584000	HAESSELY LAND & TIMBER LLC	OXF97FHS	Antero Resources Corporation	CNX GAS CO LLC	20,115	WOC		
4701704180000	BEE LIVINGSTON ETAL	5	KEY OIL COMPANY	KEY OIL INCORPORATED	5,254	4389-5150	Balltown, Riley, Benson, Alexander	Big Injun, Weir, Balltown, Bradford
4701704448000	ELLIOTT VIRGINIA	9-276	ENERGY CORP OF AMER	J & J ENTERPRISES	5,390	5244-5286	Riley, Benson, Alexander	Big Injun, Balltown, Bradford
4701704578000	FRANCIS	4	ENERGY CORP OF AMER	EASTERN AMERICAN ENE	5,428	4000-5371	Balltown, Riley, Benson, Alexander	Big Injun, Weir, Balltown, Bradford
4701704576000	HEFLIN	3	ENERGY CORP OF AMER	EASTERN AMERICAN ENE	5,154	3615-4966	Balltown, Riley, MiscSands, Alexander	Big Injun, Weir, Balltown, Bradford
4701705152000	FARR G W & A ET AL	14247	CONSOL GAS COMPANY	DOMINION EXPL&PROD	5,414	1632-5112	Lo Maxton, Big Injun, Weir, Speechly, Riley, Alexander	Balltown

RECEIVED
Office of Oil and Gas
MAY 11 2018
WV Department of
Environmental Protection

APPROVED

WR-35
Rev. 8/23/13

NAME: Chelan
DATE: 1/23/17
State of West Virginia

Page ___ of ___

Department of Environmental Protection - Office of Oil and Gas Well Operator's Report of Well Work

API 47-017-06585 County Doddridge District West Union
Quad Oxford Pad Name Oxf 97 Field/Pool Name N/A
Farm name Haessly Land & Timber, LLC Well Number Oxf 97 GHS
Operator (as registered with the OOG) Noble Energy, Inc.
Address 1000 Noble Energy Drive City Canonsburg State PA Zip 15317

As Drilled location NAD 83/UTM Attach an as-drilled plat, profile view, and deviation survey
Top hole Northing as drilled plat to be submitted by CNX Easting _____
Landing Point of Curve Northing upon completion of the well. Easting _____
Bottom Hole Northing _____ Easting _____

Elevation (ft) 1335 GL Type of Well New Existing Type of Report Interim Final
Permit Type Deviated Horizontal Horizontal 6A Vertical Depth Type Deep Shallow
Type of Operation Convert Deepen Drill Plug Back Redrilling Rework Stimulate
Well Type Brine Disposal CBM Gas Oil Secondary Recovery Solution Mining Storage Other _____
Type of Completion Single Multiple Fluids Produced Brine Gas NGL Oil Other _____
Drilled with Cable Rotary

Drilling Media Surface hole Air Mud Fresh Water Intermediate hole Air Mud Fresh Water
Production hole Air Mud Fresh Water Brine
Mud Type(s) and Additive(s)
Synthetic Oil Based

RECEIVED
Office of Oil and Gas
MAY 11 2018
WV Department of
Environmental Protection

Date permit issued 11/17/2014 Date drilling commenced 01/08/2015 Date drilling ceased 06/03/2015
Date completion activities began Not completed Date completion activities ceased NA
Verbal plugging (Y/N) _____ Date permission granted _____ Granted by Office of Oil and Gas

Please note: Operator is required to submit a plugging application within 5 days of verbal permission to plug
Freshwater depth(s) ft 266', 503', 810' Open mine(s) (Y/N) depths N
Salt water depth(s) ft none noted for offsets Void(s) encountered (Y/N) depths N
Coal depth(s) ft NA Cavern(s) encountered (Y/N) depths N
Is coal being mined in area (Y/N) No

RECEIVED
JAN 17 2017
WV Department of
Environmental Protection

Reviewed by: _____

WR-35
Rev. 8/23/13

API 47-017 - 06585 Farm name Haessly Land & Timber, LLC Well number Oxf 97 GHS

CASING STRINGS	Hole Size	Casing Size	Depth	New or Used	Grade wt/ft	Basket Depth(s)	Did cement circulate (Y/N) * Provide details below*
Conductor	26"	20"	58.5'	New	J-55		
Surface	17.5"	13 3/8"	862.6'	New	J-55		Y
Coal							
Intermediate 1	12.38"	9 5/8"	2998.4'	New	HCK-55		N
Intermediate 2							
Intermediate 3							
Production	8-3/4" & 8-1/2"	5 1/2"	20,885.6'	New	P-110		Y
Tubing							
Packer type and depth set							

Comment Details _____

CEMENT DATA	Class/Type of Cement	Number of Sacks	Slurry wt (ppg)	Yield (ft ³ /sks)	Volume (ft ³)	Cement Top (MD)	WOC (hrs)
Conductor							
Surface	Type 1 / Class A	930	15.6	1.18	1097.4	18.5	8
Coal							
Intermediate 1	Type 1 / Class A	stage (1) 1185	15.6	Stage (1) 1.18	1398.3	18.5	8
Intermediate 2							
Intermediate 3							
Production	Type 1 / Class A	Lead 510 Tail 4350	14.5	lead 1.58 Tail 1.27	Total 6330.3	18.5	8
Tubing							

Drillers TD (ft) 20894' Loggers TD (ft) 20870'
 Deepest formation penetrated Marcellus Plug back to (ft) _____
 Plug back procedure _____

Kick off depth (ft) 8055'

Check all wireline logs run caliper density deviated/directional induction
 neutron resistivity gamma ray temperature sonic

Well cored Yes No Conventional Sidewall Were cuttings collected Yes No

DESCRIBE THE CENTRALIZER PLACEMENT USED FOR EACH CASING STRING No centralizers used on conductor.

8 Centralizers on Surface Casing 38 Centralizers on Intermediate String (Bow string centralizers on first two joints then every third joint to 100' from surface).
 320 Centralizers on Production String (rig'd bow string every joint to KOP, rigid bow spring every third joint from KOP to top of cement).

RECEIVED
Office of Oil and Gas

RECEIVED
Office of Oil and Gas
MAY 11 2018

WV Department of Environmental Protection

WAS WELL COMPLETED AS SHOT HOLE Yes No DETAILS _____

JAN 17 2017

WAS WELL COMPLETED OPEN HOLE? Yes No DETAILS _____

WV Department of Environmental Protection

WERE TRACERS USED Yes No TYPE OF TRACER(S) USED _____

WR-35
Rev. 8/23/13

Page ___ of ___

API 47- 017 - 06585 Farm name Haessly Land & Timber, LLC Well number Oxf 97 GHS

PRODUCING FORMATION(S)	DEPTHS	
	TVD	MD

Please insert additional pages as applicable.

GAS TEST Build up Drawdown Open Flow OIL TEST Flow Pump
 SHUT-IN PRESSURE Surface _____ psi Bottom Hole _____ psi DURATION OF TEST _____ hrs
 OPEN FLOW Gas _____ mcfpd Oil _____ bpd NGL _____ bpd Water _____ bpd GAS MEASURED BY
 Estimated Orifice Pilot

LITHOLOGY/ FORMATION	TOP	BOTTOM	TOP	BOTTOM	DESCRIBE ROCK TYPE AND RECORD QUANTITY AND TYPE OF FLUID (FRESHWATER, BRINE, OIL, GAS, H ₂ S, ETC)
	DEPTH IN FT NAME TVD	DEPTH IN FT TVD	DEPTH IN FT MD	DEPTH IN FT MD	
	0		0		

Please insert additional pages as applicable.

Drilling Contractor Whipstock 23 Top Hole &/ Precision 543 Horizontal Rig
 Address 13646 Route 403 Hwy N / 5400D Blg Tyler Rd City Clymer / Charleston State PA/WV Zip 15728-7815 / 25313

Logging Company Baker Hughes
 Address 400 Technology Drive City Canonsburg State PA Zip 15317

Cementing Company Schlumberger
 Address 4600 J. Barry Ct., Suite 200 City Canonsburg State PA Zip 15317

Stimulating Company _____
 Address _____ City _____ State _____ Zip _____

Please insert additional pages as applicable.

Completed by Dee Swiger Telephone 724-820-3061 WV Department of
 Signature Dee Swiger Title Regulatory Analyst, III Date 01/07/2017 Environmental Protection

Submittal of Hydraulic Fracturing Chemical Disclosure Information Attach copy of FRACFOCUS Registry

RECEIVED
Office of Oil and Gas
MAY 11 2018
WV Department of
Environmental Protection

RECEIVED
Office of Oil and Gas
JAN 17 2017



NOBLE ENERGY



Location: Doddridge Co., WV
 Field: Doddridge
 Facility: OXF-97 Pad

Slot: Slot G
 Well: OXF-97G-HS
 Wellbore: OXF-97G-HS-PWB

Plot reference (depth) is OXF-97G-HS PWB Prec-40	Grid System: NAD83 / Lambert West Virginia SR, Northern Zone (4211), US feet
True vertical depths are referenced to Precision 543 (2015)	North Reference: Grid north
Magnetic depths are referenced to Precision 543 (2015)	Scale: True distance
Precision 543 (2015) to Mean Sea Level: 1361.82 ft	Depth: See to feet
Mean Sea Level to Grid (at Slot G) is -1333.36 ft	See sheet by change on 04/16/2016
Coordinates are in feet referenced to Slot G	



Location Information					
Facility Name	Grid East (US ft)	Grid North (US ft)	Latitude	Longitude	
OXF-97 Pad	1030872.770	200824.290	39°13'05.004"N	80°48'18.690"W	
Slot G	-30.06	19.83	1030882.700	200824.200	39°13'08.511"N
Precision 543 (2015) to Grid (at Slot G)			1871		
Mean Sea Level to Grid (at Slot G)			-1333.36 ft		
Precision 543 (2015) to Mean Sea Level			1361.82 ft		

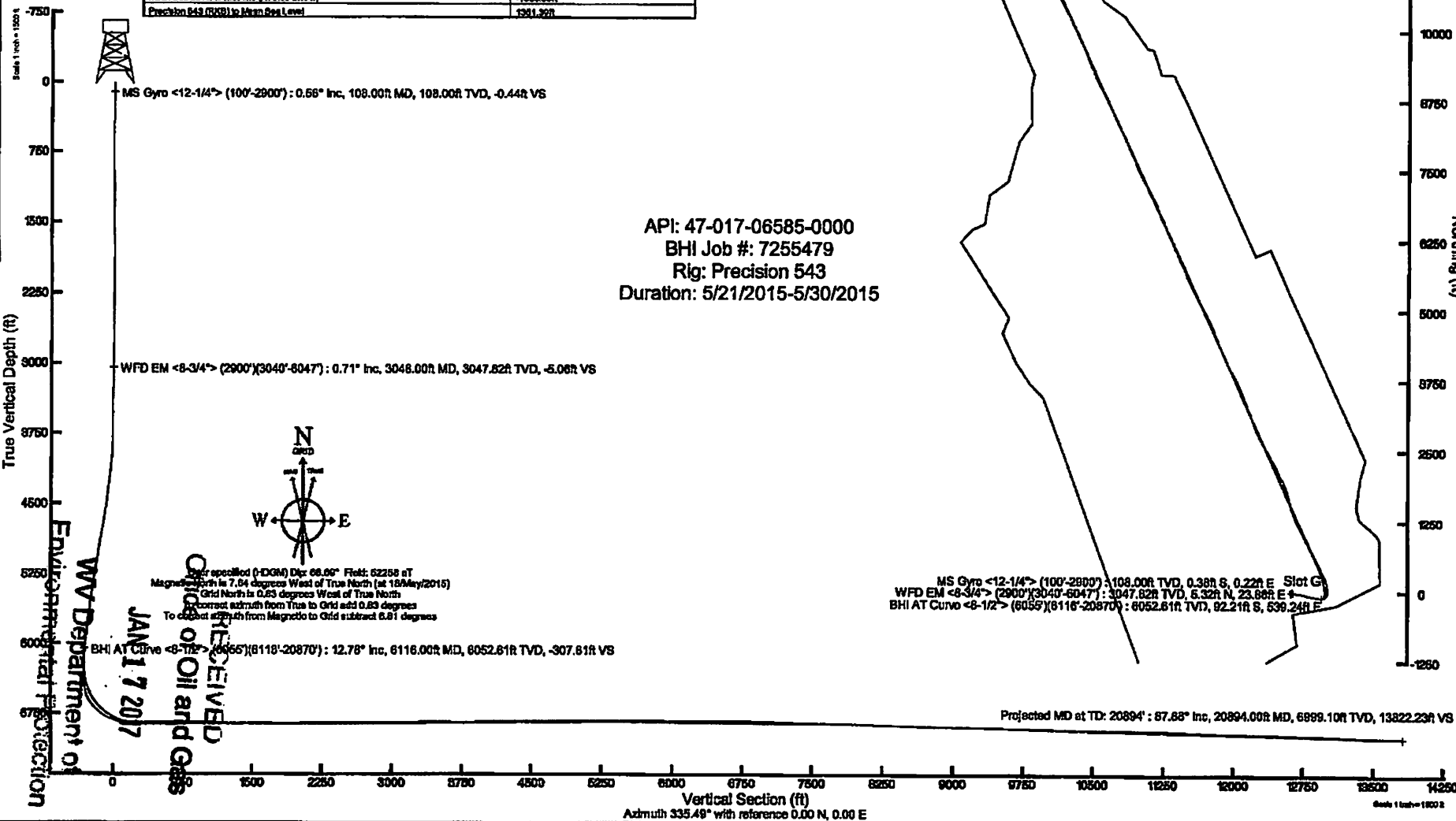

RECEIVED
 DEPARTMENT OF ENVIRONMENTAL PROTECTION
 JAN 17 2017
 WV Department of Environmental Protection

4701706585

4701706585

Oxf 97			
Formations	Top	Base	
Shale and Sandstone	0	2123	
Big Lime & Big Injun	2123	2323	
Price	2323	2623	
Shale and Sandstone	2623	2890	
Fourth	2890	2907	
Shale and Sandstone	2907	2982	
Fifth	2982	2990	
Shale and Sandstone	2990	3570	
Spechley	3570	3601	
Shale	3601	4107	
Balltown A	4107	4132	
Shale and Sandstone	4132	4321	
Balltown B	4321	4378	
Shale and Sandstone	4378	4366	
Bradford	4366	4377	
Shale and Sandstone	4377	4625	
Riley	4625	4647	
Shale and Sandstone	4647	5157	
Benson	5157	5189	
Shale and Sandstone	5189	5437	
Alexander	5437	5484	
Shale	5484	6474	
Cashagua	6474	6602	
Middlesex	6602	6651	
West River	6651	6727	
Burkett	6727	6756	
Tully Limestone	6756	6759	
Hamilton	6759	6790	
Marcellus	6790	6840	
Onondaga	6840		

RECEIVED
Office of Oil and Gas
MAY 11 2018
WV Department of
Environmental Protection



Actual Wellpath Report

OXF-97G-HS AWP Proj: 20894'
Page 1 of 12



REFERENCE WELLPATH IDENTIFICATION

Operator	NOBLE ENERGY	Slot	Slot G
Area	Doddridge Co., WV	Well	OXF-97G-HS
Field	Doddridge	Wellbore	OXF-97G-HS AWB
Facility	OXF-97 Pad		

REPORT SETUP INFORMATION

Projection System	NAD27 / Lambert West Virginia SP, Northern Zone (4701), US feet	Software System	WellArchitect® 4.0.1
North Reference	Grid	User	Edsaryar
Scale	0.999964	Report Generated	01/Jun/2015 at 14:51
Convergence at slot	0.83° West	Database/Source file	WellArchitectEasternDB/OXF-97G-HS_AWB.xml

WELLPATH LOCATION

	Local coordinates		Grid coordinates		Geographic coordinates	
	North[ft]	East[ft]	Easting[US ft]	Northing[US ft]	Latitude	Longitude
Slot Location	-39.98	19.93	1630682.70	269624.30	39°13'58.511"N	80°48'13.720"W
Facility Reference Pt			1630662.77	269664.28	39°13'58.904"N	80°48'13.980"W
Field Reference Pt			609601.22	0.00	38°23'48.753"N	84°21'09.765"W

WELLPATH DATUM

Calculation method	Minimum curvature	Precision 543 (RKB) to Facility Vertical Datum	1351.39ft
Horizontal Reference Pt	Slot	Precision 543 (RKB) to Mean Sea Level	1351.39ft
Vertical Reference Pt	Precision 543 (RKB)	Precision 543 (RKB) to Mud Line at Slot (Slot G)	18.00ft
MD Reference Pt	Precision 543 (RKB)	Section Origin	N 0.00, E 0.00 ft
Field Vertical Reference	Mean Sea Level	Section Azimuth	335.49°

RECEIVED
 Office of Oil and Gas
 WV Department of Environmental Protection
 MAY 11 2018

RECEIVED
 Office of Oil and Gas
 WV Department of Environmental Protection
 JAN 17 2017

4701706585



Actual Wellpath Report

OXF-97G-HS AWP Proj: 20894'

Page 2 of 12



REFERENCE WELLPATH IDENTIFICATION

Operator	NOBLE ENERGY	Slot	Slot G
Area	Doddridge Co., WV	Well	OXF-97G-HS
Field	Doddridge	Wellbore	OXF-97G-HS AWB
Facility	OXF-97 Pad		

WELLPATH DATA (253 stations) † = interpolated/extrapolated station

MD [ft]	Inclination [°]	Azimuth [°]	TVD [ft]	Vert Sect [ft]	North [ft]	East [ft]	Grid East [US ft]	Grid North [US ft]	Latitude	Longitude	Closure Dist [ft]	Closure Dir [°]	DLS [%/100ft]	Build Rate [%/100ft]	Turn Rate [%/100ft]
0.00†	0.000	149.840	0.00	0.00	0.00	0.00	1630682.70	269624.30	39°13'58.511"N	80°48'13.720"W	0.00	0.000	0.00	0.00	0.00
18.00	0.000	149.840	18.00	0.00	0.00	0.00	1630682.70	269624.30	39°13'58.511"N	80°48'13.720"W	0.00	0.000	0.00	0.00	0.00
108.00	0.560	149.840	108.00	-0.44	-0.38	0.22	1630682.92	269623.92	39°13'58.508"N	80°48'13.717"W	0.44	149.840	0.62	0.62	0.00
208.00	0.500	147.300	207.99	-1.36	-1.17	0.70	1630683.40	269623.13	39°13'58.500"N	80°48'13.711"W	1.36	149.028	0.06	-0.06	-2.54
308.00	0.310	121.460	307.99	-2.01	-1.58	1.11	1630683.77	269622.61	39°13'58.495"N	80°48'13.705"W	2.01	145.140	0.25	-0.19	-25.14
408.00	0.420	97.790	407.99	-2.43	-1.87	1.76	1630684.46	269622.43	39°13'58.493"N	80°48'13.697"W	2.57	136.682	0.18	0.11	-23.67
508.00	0.540	113.660	507.99	-2.98	-2.11	2.56	1630685.26	269622.19	39°13'58.491"N	80°48'13.687"W	3.31	129.498	0.18	0.12	15.87
608.00	0.440	96.660	607.98	-3.53	-2.34	3.37	1630686.07	269621.96	39°13'58.489"N	80°48'13.676"W	4.10	124.791	0.18	-0.10	-17.00
708.00	0.190	49.490	707.98	-3.68	-2.28	3.88	1630686.58	269622.02	39°13'58.490"N	80°48'13.670"W	4.50	120.437	0.34	-0.25	-47.17
808.00	0.340	35.150	807.98	-3.36	-1.87	3.99	1630686.09	269621.96	39°13'58.494"N	80°48'13.669"W	4.41	113.108	0.27	0.15	-27.34
908.00	0.380	11.840	907.98	-2.82	-1.25	4.04	1630686.74	269623.05	39°13'58.500"N	80°48'13.668"W	4.23	107.229	0.10	0.04	14.69
1008.00	0.370	29.250	1007.98	-2.36	-0.65	4.27	1630686.97	269623.65	39°13'58.506"N	80°48'13.665"W	4.32	98.623	0.11	-0.01	17.41
1108.00	0.370	27.100	1107.97	-1.97	-0.08	4.57	1630687.27	269624.22	39°13'58.511"N	80°48'13.662"W	4.57	90.979	0.01	0.00	-2.15
1208.00	0.310	23.380	1207.97	-1.59	0.46	4.83	1630687.53	269624.76	39°13'58.517"N	80°48'13.658"W	4.85	84.585	0.06	-0.06	-3.72
1308.00	0.280	21.520	1307.95	-1.09	1.18	5.12	1630687.27	269624.76	39°13'58.524"N	80°48'13.655"W	5.12	77.025	0.27	0.22	1.85
1408.00	0.620	33.680	1407.96	-0.42	2.10	5.61	1630688.31	269626.40	39°13'58.533"N	80°48'13.649"W	5.99	69.484	0.13	0.04	12.16
1508.00	0.550	34.490	1507.96	0.12	2.94	6.18	1630688.88	269627.24	39°13'58.541"N	80°48'13.642"W	6.84	64.523	0.07	-0.07	0.81
1608.00	0.940	33.020	1607.95	0.80	4.03	6.90	1630689.60	269628.33	39°13'58.552"N	80°48'13.633"W	7.99	59.719	0.39	0.39	-1.47
1708.00	0.800	61.070	1707.94	1.30	5.05	7.95	1630690.65	269629.35	39°13'58.563"N	80°48'13.620"W	9.42	57.578	0.44	-0.14	28.05
1808.00	0.720	73.100	1807.93	1.27	5.27	8.18	1630691.37	269629.86	39°13'58.568"N	80°48'13.618"W	9.79	56.713	0.27	-0.07	12.08
1908.00	0.770	90.010	1907.93	1.25	6.08	10.31	1630693.01	269630.37	39°13'58.573"N	80°48'13.590"W	11.97	59.488	0.18	-0.03	-14.09
2008.00	0.870	63.750	2007.93	1.34	6.74	11.55	1630694.25	269631.04	39°13'58.580"N	80°48'13.574"W	13.38	59.721	0.23	0.22	4.74
2108.00	1.200	64.890	2107.90	1.38	7.48	13.09	1630695.79	269631.78	39°13'58.587"N	80°48'13.555"W	15.07	60.244	0.11	0.11	1.14
2208.00	0.800	61.990	2207.88	1.43	8.19	14.52	1630697.22	269632.49	39°13'58.594"N	80°48'13.537"W	16.67	60.567	0.23	-0.23	-2.90
2308.00	0.720	72.400	2307.88	1.37	8.11	15.79	1630698.46	269633.01	39°13'58.600"N	80°48'13.521"W	18.04	61.133	0.25	0.31	1.81
2408.00	0.780	84.220	2407.88	1.06	8.97	17.13	1630699.83	269633.27	39°13'58.603"N	80°48'13.504"W	19.34	62.363	0.14	-0.01	10.42
2508.00	0.780	101.620	2507.88	0.45	8.91	18.46	1630701.16	269633.21	39°13'58.602"N	80°48'13.487"W	20.50	64.242	0.23	-0.02	17.30
2608.00	0.770	117.570	2607.87	-0.44	8.47	19.67	1630702.37	269632.79	39°13'58.598"N	80°48'13.471"W	21.42	66.659	0.21	-0.04	15.72
2708.00	0.780	126.940	2707.87	-1.53	7.97	20.77	1630703.47	269632.09	39°13'58.591"N	80°48'13.457"W	22.18	69.440	0.14	0.06	9.70
2808.00	0.780	144.280	2807.87	-1.11	7.28	21.78	1630704.47	269631.44	39°13'58.585"N	80°48'13.444"W	22.94	71.100	0.19	0.11	6.85

RECEIVED
 Department of
 Environmental Protection
 WV
 Oil and Gas
 6/1/2018

4701706585



Actual Wellpath Report

OXF-97G-HS AWP Proj: 20894'

Page 3 of 12



REFERENCE WELLPATH IDENTIFICATION

Operator	NOBLE ENERGY	Slot	Slot G
Area	Doddridge Co., WV	Well	OXF-97G-HS
Field	Doddridge	Wellbore	OXF-97G-HS AWB
Facility	OXF-97 Pad		

WELLPATH DATA (253 stations)

MD [ft]	Inclination [°]	Azimuth [°]	TVD [ft]	Vert Sect [ft]	North [ft]	East [ft]	Grid East [US ft]	Grid North [US ft]	Latitude	Longitude	Closure Dist [ft]	Closure Dir [°]	DLS [%/100ft]	Build Rate [%/100ft]	Turn Rate [%/100ft]
2908.00	0.650	130.910	2907.83	-3.51	6.47	22.66	1630705.36	269630.77	39°13'58.579"N	80°48'13.433"W	23.57	74.059	0.12	0.04	10.62
3048.00	0.710	136.930	3047.82	-5.06	5.32	23.86	1630706.56	269629.62	39°13'58.567"N	80°48'13.418"W	24.44	77.429	0.07	0.04	4.30
3112.00	0.730	134.110	3111.81	-5.81	4.75	24.42	1630707.12	269629.05	39°13'58.562"N	80°48'13.410"W	24.88	79.001	0.06	0.03	-4.41
3172.00	0.650	130.820	3171.81	-6.48	4.26	24.95	1630707.65	269628.56	39°13'58.557"N	80°48'13.403"W	25.31	80.316	0.15	-0.13	-5.48
3234.00	0.750	121.160	3233.80	-7.17	3.76	25.52	1630708.22	269627.95	39°13'58.552"N	80°48'13.396"W	25.80	81.649	0.16	0.15	-11.04
3295.00	0.750	129.110	3294.80	-7.89	3.25	26.13	1630708.83	269627.55	39°13'58.547"N	80°48'13.388"W	26.33	82.921	0.05	0.00	-3.49
3355.00	0.750	124.990	3354.79	-8.58	2.77	26.76	1630709.46	269627.07	39°13'58.543"N	80°48'13.380"W	26.90	84.085	0.09	0.00	-6.87
3416.00	0.690	117.360	3415.79	-9.21	2.37	27.41	1630710.11	269626.67	39°13'58.539"N	80°48'13.372"W	27.52	85.049	0.19	-0.10	-12.51
3476.00	0.630	145.740	3475.78	-9.82	1.94	27.92	1630710.62	269626.24	39°13'58.535"N	80°48'13.365"W	27.99	86.033	0.55	-0.10	47.30
3537.00	0.650	121.110	3536.78	-10.45	1.48	28.43	1630711.22	269625.75	39°13'58.530"N	80°48'13.357"W	28.44	87.019	0.51	0.10	43.00
3598.00	0.630	123.990	3597.78	-11.03	1.11	29.03	1630711.73	269625.41	39°13'58.527"N	80°48'13.351"W	29.05	87.802	0.13	-0.10	8.00
3658.00	0.630	115.240	3657.77	-11.56	0.79	29.60	1630712.30	269625.09	39°13'58.524"N	80°48'13.344"W	29.61	88.473	0.16	0.00	-14.58
3719.00	0.250	77.110	3718.77	-11.84	0.68	30.03	1630712.73	269624.98	39°13'58.522"N	80°48'13.338"W	30.04	88.711	0.75	-0.62	-62.51
3779.00	0.440	117.860	3778.77	-12.05	0.60	30.36	1630713.06	269624.90	39°13'58.522"N	80°48'13.334"W	30.37	88.873	0.50	0.32	67.92
3840.00	1.050	123.160	3839.76	-12.30	0.43	31.12	1630713.83	269624.75	39°13'58.520"N	80°48'13.329"W	31.12	89.111	1.11	1.00	-41.42
3870.00	2.160	102.100	3869.75	-12.97	0.32	31.96	1630714.66	269624.62	39°13'58.519"N	80°48'13.314"W	31.96	89.428	3.78	3.70	28.87
3901.00	0.330	109.560	3900.72	-13.94	-0.10	33.38	1630716.07	269624.20	39°13'58.515"N	80°48'13.296"W	33.38	90.180	3.94	3.77	24.06
3961.00	0.280	106.900	3960.50	-17.32	-1.64	38.16	1630720.86	269622.66	39°13'58.501"N	80°48'13.235"W	38.19	92.464	4.93	4.92	-4.43
3991.00	0.700	106.080	3990.28	-19.69	-2.66	41.62	1630724.32	269621.64	39°13'58.491"N	80°48'13.190"W	41.71	93.663	4.21	4.20	-2.73
4021.00	0.650	114.490	4020.01	-21.38	-3.82	45.38	1630728.27	269620.70	39°13'58.480"N	80°48'13.160"W	45.38	94.752	2.37	2.37	1.77
4055.00	0.800	105.860	4053.64	-25.60	-5.19	50.31	1630733.01	269619.11	39°13'58.467"N	80°48'13.079"W	50.58	95.895	0.62	0.56	-1.85
4085.00	0.900	101.990	4083.29	-28.49	-6.36	54.71	1630737.41	269617.94	39°13'58.456"N	80°48'13.023"W	55.08	96.635	2.09	1.87	-6.23
4115.00	0.530	103.110	4113.89	-31.48	-7.50	59.43	1630742.13	269616.80	39°13'58.446"N	80°48'12.963"W	59.90	97.193	2.15	2.10	-2.93
4145.00	0.190	104.110	4143.45	-34.67	-8.72	64.45	1630747.15	269615.58	39°13'58.435"N	80°48'12.899"W	65.03	97.702	1.95	1.87	3.33
4175.00	0.700	103.480	4173.48	-38.13	-10.06	69.85	1630752.29	269614.27	39°13'58.422"N	80°48'12.830"W	70.57	98.197	1.01	1.00	6.31
4206.00	0.560	104.740	4204.44	-41.57	-11.42	75.16	1630757.86	269612.88	39°13'58.409"N	80°48'12.763"W	76.02	98.636	0.57	0.20	2.93
4236.00	1.180	105.540	4231.90	-45.18	-12.89	80.62	1630763.32	269611.41	39°13'58.396"N	80°48'12.693"W	81.65	99.087	2.13	2.07	2.67
4266.00	0.630	105.250	4261.31	-48.98	-14.47	86.34	1630769.04	269609.83	39°13'58.381"N	80°48'12.620"W	87.55	99.513	1.51	1.50	-1.00
4297.00	12.190	104.480	4291.64	-53.04	-16.11	92.53	1630775.22	269608.19	39°13'58.366"N	80°48'12.541"W	93.92	99.876	1.87	1.81	-2.42
4337.00	12.480	104.480	4330.64	-56.48	-17.50	98.58	1630781.40	269606.55	39°13'58.344"N	80°48'12.470"W	95.34	99.921	1.78	1.81	-3.34

Environmental
 Department of
 Environmental
 Protection

RECEIVED
 Department of Oil and Gas
 11 2018

4701706585



Actual Wellpath Report

OXF-97G-HS AWP Proj: 20894'

Page 4 of 12



REFERENCE WELLPATH IDENTIFICATION

Operator	NOBLE ENERGY	Slot	Slot G
Area	Doddridge Co., WV	Well	OXF-97G-HS
Field	Doddridge	Wellbore	OXF-97G-HS AWB
Facility	OXF-97 Pad		

WELLPATH DATA (253 stations)

MD [ft]	Inclination [°]	Azimuth [°]	TVD [ft]	Vert Sect [ft]	North [ft]	East [ft]	Grid East [US ft]	Grid North [US ft]	Latitude	Longitude	Closure Dist [ft]	Closure Dir [°]	DLS [°/100ft]	Build Rate [°/100ft]	Turn Rate [°/100ft]
4387.00	13.780	95.690	4379.32	-64.17	-19.20	112.57	1630795.26	269605.10	39°13'58.338"N	80°48'12.286"W	114.19	99.681	1.43	1.33	-2.23
4448.00	13.880	93.610	4438.55	-71.27	-20.38	127.10	1630809.79	269603.92	39°13'58.328"N	80°48'12.101"W	128.72	99.111	0.83	0.16	-3.41
4478.00	13.750	93.990	4467.68	-74.67	-20.86	134.24	1630816.94	269603.44	39°13'58.325"N	80°48'12.010"W	135.86	98.831	0.53	-0.43	1.27
4538.00	15.500	95.990	4525.73	-82.14	-22.19	149.33	1630832.03	269602.11	39°13'58.314"N	80°48'11.818"W	150.97	98.452	3.04	2.92	3.33
4599.00	16.140	95.340	4585.38	-89.55	-24.36	163.98	1630847.03	269599.42	39°13'58.297"N	80°48'11.567"W	167.75	98.352	1.24	1.54	1.69
4659.00	16.250	101.740	4641.96	-100.51	-27.20	182.60	1630865.30	269597.10	39°13'58.269"N	80°48'11.394"W	184.62	98.473	1.67	-0.32	5.83
4723.00	15.940	102.310	4703.45	-111.07	-30.90	199.96	1630882.65	269593.40	39°13'58.235"N	80°48'11.173"W	202.33	98.784	0.54	-0.48	0.89
4783.00	15.910	102.080	4761.14	-120.91	-34.38	216.05	1630898.74	269589.92	39°13'58.203"N	80°48'10.968"W	218.77	99.041	0.12	-0.05	-0.38
4843.00	15.280	102.970	4818.94	-130.62	-37.87	231.80	1630914.49	269586.43	39°13'58.170"N	80°48'10.767"W	234.87	99.279	1.12	-1.05	1.48
4904.00	14.910	103.350	4877.62	-140.35	-41.31	247.26	1630929.95	269582.75	39°13'58.137"N	80°48'10.570"W	250.12	99.333	0.48	-0.61	0.55
4964.00	14.970	105.110	4935.80	-150.05	-45.34	262.24	1630944.93	269578.96	39°13'58.101"N	80°48'10.379"W	266.13	99.810	0.68	0.10	2.60
5025.00	15.260	105.160	4994.69	-160.20	-49.50	277.60	1630960.29	269574.81	39°13'58.062"N	80°48'10.183"W	281.98	100.110	0.48	0.48	0.08
5091.00	15.490	101.990	5058.33	-170.99	-53.60	294.60	1630977.29	269570.70	39°13'58.024"N	80°48'09.966"W	299.44	100.311	1.32	0.35	-4.80
5180.00	15.690	100.740	5144.06	-185.00	-58.31	318.05	1631000.74	269565.99	39°13'57.981"N	80°48'09.668"W	323.35	100.389	0.44	0.22	-1.40
5240.00	15.830	101.960	5201.82	-194.36	-61.33	335.46	1631016.05	269562.56	39°13'57.937"N	80°48'09.462"W	339.55	100.409	0.17	-0.10	0.64
5361.00	15.770	101.920	5318.32	-213.56	-67.81	366.06	1631048.74	269556.49	39°13'57.894"N	80°48'09.056"W	372.28	100.495	0.26	0.12	0.88
5391.00	15.630	100.860	5347.20	-218.32	-69.42	374.01	1631056.70	269554.89	39°13'57.879"N	80°48'08.954"W	380.40	100.514	1.06	-0.47	-3.53
5422.00	15.440	102.490	5377.06	-223.22	-71.10	382.14	1631064.83	269553.21	39°13'57.864"N	80°48'08.851"W	388.70	100.539	1.54	-0.61	5.26
5479.00	14.690	98.240	5432.11	-231.70	-73.77	396.71	1631079.39	269550.53	39°13'57.839"N	80°48'08.665"W	403.51	100.534	2.34	-1.32	-7.46
5570.00	14.000	97.240	5520.76	-241.76	-76.62	419.06	1631101.77	269549.48	39°13'57.812"N	80°48'08.500"W	429.71	100.387	0.78	-0.09	-1.10
5660.00	12.630	94.990	5577.83	-254.36	-79.05	439.74	1631122.42	269545.25	39°13'57.793"N	80°48'08.117"W	446.79	100.191	1.69	-1.59	-2.50
5724.00	12.750	96.990	5670.26	-261.49	-80.52	453.72	1631136.40	269543.78	39°13'57.781"N	80°48'07.940"W	460.81	100.063	0.71	0.19	3.12
5781.00	12.940	101.490	5725.93	-268.53	-82.26	466.22	1631148.90	269541.75	39°13'57.762"N	80°48'07.780"W	473.47	100.042	1.79	0.33	7.89
5842.00	13.560	100.990	5828.21	-276.70	-83.28	479.93	1631162.61	269539.02	39°13'57.737"N	80°48'07.606"W	487.45	100.076	1.03	1.02	-0.82
5933.00	12.130	98.740	5920.71	-284.13	-84.57	499.45	1631182.53	269535.56	39°13'57.706"N	80°48'07.352"W	507.47	100.070	1.06	0.57	2.77
6055.00	12.630	93.360	5999.10	-291.40	-85.00	525.84	1631208.52	269532.81	39°13'57.683"N	80°48'07.021"W	533.74	99.871	1.03	0.41	-4.41
6116.00	12.780	92.760	6000.61	-307.61	-85.21	539.24	1631221.91	269532.09	39°13'57.677"N	80°48'06.851"W	547.06	99.704	0.33	0.25	-0.98
6205.00	11.440	77.880	6133.65	-314.01	-83.83	557.70	1631240.38	269533.47	39°13'57.694"N	80°48'06.616"W	565.05	99.251	3.80	-1.51	-16.72
6295.00	12.780	72.150	6227.64	-317.08	-81.91	576.98	1631258.58	269538.40	39°13'57.745"N	80°48'06.386"W	582.28	98.484	2.00	1.49	-6.37
6344.00	13.710	69.420	6317.17	-317.17	-81.22	592.77	1631272.11	269544.22	39°13'57.827"N	80°48'06.151"W	598.71	97.499	1.37	0.54	-4.39

Section of

Section of

RECEIVED
Office of Oil and Gas
MAY 11 2018

4701706585



Actual Wellpath Report

OXF-97G-HS AWP Proj: 20894'

Page 5 of 12



REFERENCE WELLPATH IDENTIFICATION			
Operator	NOBLE ENERGY	Slot	Slot G
Area	Doddridge Co., WV	Well	OXF-97G-HS
Field	Doddridge	Wellbore	OXF-97G-HS AWB
Facility	OXF-97 Pad		

WELLPATH DATA (253 stations)															
MD [ft]	Inclination [°]	Azimuth [°]	TVD [ft]	Vert Sect [ft]	North [ft]	East [ft]	Grid East [US ft]	Grid North [US ft]	Latitude	Longitude	Closure Dist [ft]	Closure Dir [°]	DLS [°/100ft]	Build Rate [%/100ft]	Turn Rate [%/100ft]
6474.00	15.480	47.470	6401.56	-312.33	-64.29	611.86	1631294.54	269560.01	39°13'57.964"N	80°48'05.933"W	615.23	95.998	4.08	2.42	-13.28
6563.00	20.340	39.670	6486.23	-301.91	-44.34	630.50	1631313.18	269579.96	39°13'58.164"N	80°48'05.700"W	632.06	94.023	6.08	5.46	-8.76
6654.00	28.680	16.270	6569.15	-278.39	-11.07	646.78	1631329.46	269613.23	39°13'58.495"N	80°48'05.499"W	646.88	90.981	13.91	9.16	-25.71
6744.00	38.180	358.980	6644.34	-236.34	37.69	652.36	1631335.04	269661.99	39°13'58.977"N	80°48'05.437"W	653.45	86.693	14.86	10.56	-19.21
6834.00	46.900	448.950	6720.22	-197.89	98.82	644.48	1631322.96	269722.92	39°13'59.371"N	80°48'05.592"W	652.23	81.213	13.86	11.24	-13.16
6921.00	56.640	343.670	6762.88	-109.99	165.40	627.91	1631310.58	269789.69	39°14'00.236"N	80°48'05.771"W	649.32	75.243	10.38	9.59	-5.03
7014.00	68.120	339.000	6805.94	-28.17	243.25	601.42	1631284.10	269867.54	39°14'01.002"N	80°48'06.122"W	648.75	67.979	13.12	12.34	-5.02
7100.00	75.260	335.410	6832.95	53.37	318.44	569.77	1631252.45	269942.72	39°14'01.740"N	80°48'06.538"W	652.71	60.800	9.20	8.30	-4.17
7190.00	87.050	334.530	6846.77	142.14	398.87	532.20	1631214.88	270023.15	39°14'02.530"N	80°48'07.031"W	665.08	53.150	13.14	13.10	-0.98
7279.00	90.920	332.720	6846.90	321.04	559.83	454.01	1631136.69	270184.11	39°14'04.109"N	80°48'08.054"W	720.78	39.041	2.04	0.00	-2.04
7459.00	90.890	330.940	6845.48	410.84	639.15	411.52	1631094.21	270263.43	39°14'04.887"N	80°48'08.608"W	760.18	32.776	1.98	-0.03	-1.98
7548.00	90.860	331.310	6844.12	499.57	717.08	368.55	1631051.24	270341.35	39°14'05.651"N	80°48'09.169"W	806.25	27.201	0.42	-0.03	0.42
7638.00	90.310	333.090	6843.20	589.41	796.68	326.58	1631009.27	270420.95	39°14'06.432"N	80°48'09.717"W	861.02	22.290	2.07	-0.61	1.98
7727.00	90.490	332.170	6842.05	679.31	875.79	285.80	1630966.49	270500.14	39°14'07.208"N	80°48'10.269"W	917.24	18.972	0.82	0.18	0.83
7817.00	90.030	332.900	6842.31	768.19	955.72	244.43	1630927.13	270579.98	39°14'07.992"N	80°48'10.790"W	986.48	14.346	0.72	-0.41	0.59
7906.00	89.970	332.620	6842.31	857.09	1034.85	203.70	1630886.39	270659.11	39°14'08.768"N	80°48'11.322"W	1054.70	11.136	0.32	-0.07	-0.31
7996.00	88.920	333.220	6843.18	947.00	1114.98	162.73	1630845.42	270739.23	39°14'09.554"N	80°48'11.858"W	1126.79	8.304	1.34	-1.17	0.67
8086.00	88.890	335.600	6844.90	1036.96	1196.13	123.87	1630806.56	270820.38	39°14'10.350"N	80°48'12.366"W	1202.52	5.912	2.64	-0.03	2.64
8176.00	87.680	336.270	6850.77	1125.92	1277.39	87.57	1630767.21	270901.00	39°14'11.148"N	80°48'12.887"W	1280.35	3.922	1.33	-1.13	0.73
8265.00	87.840	336.520	6850.77	1215.84	1359.76	51.55	1630734.24	270984.01	39°14'11.957"N	80°48'13.316"W	1360.73	2.171	0.30	-0.04	0.30
8354.00	88.650	337.300	6843.50	1304.89	1441.59	16.66	1630699.36	271065.83	39°14'12.761"N	80°48'13.774"W	1441.68	0.662	1.26	0.91	0.88
8443.00	89.600	347.370	6834.86	1393.88	1526.27	-10.31	1630672.39	271150.51	39°14'13.594"N	80°48'14.132"W	1526.31	359.613	11.36	1.07	11.31
8533.00	87.940	346.900	6845.67	1481.83	1613.99	-30.34	1630652.36	271238.23	39°14'14.458"N	80°48'14.403"W	1614.27	358.923	1.92	-1.84	-0.52
8623.00	88.290	343.190	6859.23	1569.81	1702.00	5.70	1630620.38	271325.71	39°14'15.312"N	80°48'14.717"W	1702.00	154.200	0.46	0.11	0.90
8712.00	89.720	341.170	6860.27	1658.78	1785.69	-80.52	1630602.19	271409.92	39°14'16.147"N	80°48'15.072"W	1787.50	357.418	2.68	0.87	-2.54
8801.00	89.820	337.980	6860.62	1746.99	1869.06	-111.62	1630571.08	271493.29	39°14'16.967"N	80°48'15.483"W	1872.39	356.582	3.57	0.11	-3.57
8891.00	89.820	334.540	6860.91	1836.93	1951.41	-147.90	1630534.80	271575.64	39°14'17.776"N	80°48'15.959"W	1957.01	355.666	3.83	0.00	-3.83
8980.00	89.940	334.220	6861.05	1925.90	2033.67	-186.77	1630496.34	271655.89	39°14'18.563"N	80°48'16.463"W	2040.20	354.759	0.28	0.13	-0.25
9070.00	90.030	334.630	6861.12	2011.77	2117.27	-225.6	1630457.10	271736.38	39°14'19.355"N	80°48'16.970"W	2124.98	353.744	0.11	0.10	0.09

4701706585

RECEIVED
 Office of Oil and Gas
 MAY 11 2018



Actual Wellpath Report

OXF-97G-HS AWP Proj: 20894'
Page 6 of 12



REFERENCE WELLPATH IDENTIFICATION			
Operator	NOBLE ENERGY	Slot	Slot G
Area	Doddridge Co., WV	Well	OXF-97G-HS
Field	Doddridge	Wellbore	OXF-97G-HS AWB
Facility	OXF-97 Pad		

WELLPATH DATA (253 stations)

MD [ft]	Inclination [°]	Azimuth [°]	TVD [ft]	Vert Sect [ft]	North [ft]	East [ft]	Grid East [US ft]	Grid North [US ft]	Latitude	Longitude	Closure Dist [ft]	Closure Dir [°]	DLS [°/100ft]	Build Rate [°/100ft]	Turn Rate [°/100ft]
9159.00	90.460	335.180	6860.74	2104.87	2193.06	-263.79	1630418.92	271817.27	39°14'20.147"N	80°48'17.476"W	2208.87	353.141	1.39	0.48	1.30
9248.00	90.460	330.650	6860.02	2193.76	2272.27	-304.30	1630378.41	271896.49	39°14'20.924"N	80°48'18.006"W	2292.56	352.372	5.09	0.00	-5.09
9338.00	90.220	327.770	6859.49	2283.20	2349.58	-350.36	1630332.35	271973.79	39°14'21.682"N	80°48'18.606"W	2375.56	351.519	3.21	-0.27	-3.20
9427.00	90.090	330.310	6859.25	2371.63	2425.89	-396.14	1630286.57	272050.10	39°14'22.429"N	80°48'19.201"W	2458.02	350.726	2.86	-0.15	2.85
9517.00	90.250	330.550	6858.98	2461.10	2508.29	-442.35	1630240.27	272128.40	39°14'23.187"N	80°48'19.778"W	2541.11	349.942	2.86	0.00	0.00
9607.00	90.180	329.700	6858.64	2550.93	2582.44	-484.98	1630197.74	272206.64	39°14'23.964"N	80°48'20.359"W	2627.59	349.364	1.28	-0.08	-1.28
9696.00	90.220	329.100	6858.33	2639.42	2659.05	-530.28	1630152.44	272283.25	39°14'24.714"N	80°48'20.949"W	2711.41	348.722	0.68	0.04	-0.67
9786.00	90.180	332.860	6858.02	2729.13	2737.73	-573.93	1630108.79	272361.93	39°14'25.485"N	80°48'21.518"W	2797.24	348.160	4.18	-0.04	4.18
9875.00	90.650	334.960	6857.37	2818.09	2817.66	-613.07	1630069.65	272441.85	39°14'26.270"N	80°48'22.031"W	2883.58	347.725	2.42	0.53	2.36
9965.00	90.580	337.070	6856.51	2908.07	2899.45	-654.65	1629933.07	272521.07	39°14'27.071"N	80°48'22.511"W	2971.75	347.373	2.55	0.08	2.54
10054.00	90.650	339.470	6855.45	2996.96	2982.54	-682.60	1629800.13	272606.73	39°14'27.889"N	80°48'22.945"W	3059.65	347.109	2.70	0.08	2.70
10144.00	90.710	342.720	6854.38	3086.51	3067.67	-711.75	1629670.98	272691.85	39°14'28.726"N	80°48'23.331"W	3149.16	346.938	3.61	0.07	3.61
10233.00	90.620	339.750	6853.35	3175.05	3151.92	-740.38	1629542.35	272776.10	39°14'29.555"N	80°48'23.710"W	3237.71	346.781	3.34	-0.10	-3.34
10323.00	90.650	338.070	6852.35	3264.88	3235.89	-772.76	1629409.97	272860.06	39°14'30.380"N	80°48'24.137"W	3326.88	346.569	1.87	0.03	-1.87
10413.00	90.590	339.400	6851.41	3354.27	3318.75	-807.54	1629283.50	272944.04	39°14'31.200"N	80°48'24.511"W	3415.04	346.320	1.58	0.11	-1.57
10502.00	90.680	341.040	6850.45	3443.67	3401.57	-840.36	1629154.37	273025.74	39°14'32.008"N	80°48'25.027"W	3503.84	346.123	5.60	0.15	5.60
10591.00	90.740	339.240	6849.35	3532.37	3485.26	-870.59	1629021.14	273109.43	39°14'32.831"N	80°48'25.427"W	3592.35	345.975	2.02	0.07	-2.02
10681.00	90.710	337.440	6848.21	3622.25	3568.90	-903.81	1629778.93	273193.06	39°14'33.652"N	80°48'25.864"W	3681.56	345.789	2.00	-0.03	-2.00
10770.00	90.680	336.170	6847.13	3711.22	3650.70	-938.86	1629743.88	273274.86	39°14'34.456"N	80°48'26.325"W	3769.49	345.578	1.43	-0.03	-1.43
10860.00	90.700	335.430	6846.02	3800.21	3732.73	-975.77	1629700.00	273354.04	39°14'35.242"N	80°48'26.711"W	3858.70	345.351	0.82	0.07	0.82
10952.00	90.400	329.820	6845.10	3893.05	3814.44	-1018.03	1629664.71	273438.60	39°14'36.062"N	80°48'27.361"W	3947.96	345.057	6.11	-0.37	-6.10
11039.00	90.430	327.370	6844.47	3979.41	3888.69	-1063.36	1629619.38	273512.84	39°14'36.790"N	80°48'27.951"W	4031.46	344.706	2.82	0.03	-2.82
11128.00	90.460	331.600	6843.78	4067.90	3965.34	-1108.54	1629574.20	273589.49	39°14'37.541"N	80°48'28.539"W	4117.38	344.381	4.75	0.03	4.75
11218.00	90.400	335.580	6843.10	4157.83	4045.93	-1148.56	1629534.18	273670.08	39°14'38.331"N	80°48'29.063"W	4205.80	344.152	4.42	-0.07	4.42
11308.00	90.700	339.410	6842.38	4247.32	4128.21	-1195.03	1629490.74	273750.53	39°14'39.130"N	80°48'29.542"W	4294.97	343.924	1.20	0.11	1.19
11397.00	90.680	335.370	6841.06	4336.81	4209.50	-1221.24	1629461.51	273833.64	39°14'39.937"N	80°48'30.017"W	4383.07	343.822	1.40	-0.10	-1.39
11487.00	90.710	333.490	6839.97	4426.78	4290.67	-1260.08	1629422.67	273914.81	39°14'40.734"N	80°48'30.526"W	4471.88	343.634	2.09	0.03	-2.09
11577.00	90.340	338.450	6839.14	4516.75	4372.84	-1296.72	1629386.03	273996.98	39°14'41.541"N	80°48'31.006"W	4561.06	343.483	5.53	-0.41	5.51
11666.00	90.340	338.260	6838.61	4605.63	4455.57	-1329.54	1629353.21	274079.70	39°14'42.354"N	80°48'31.439"W	4649.70	343.385	0.21	0.00	-0.21
11756.00	90.340	338.260	6838.61	4694.51	4534.45	-1362.36	1629320.39	274162.42	39°14'43.167"N	80°48'31.872"W	4738.34	343.287	0.21	0.00	-0.21

RECEIVED
Office of Oil and Gas
MAY 11 2018

4701706585



Actual Wellpath Report

OXF-97G-HS AWP Proj: 20894'
Page 7 of 12



REFERENCE WELLPATH IDENTIFICATION			
Operator	NOBLE ENERGY	Slot	Slot G
Area	Doddridge Co., WY	Well	OXF-97G-HS
Field	Doddridge	Wellbore	OXF-97G-HS AWB
Facility	OXF-97 Pad		

WELLPATH DATA (253 stations)															
MD [ft]	Inclination [°]	Azimuth [°]	TVD [ft]	Vert Sect [ft]	North [ft]	East [ft]	Grid East [US ft]	Grid North [US ft]	Latitude	Longitude	Closure Dist [ft]	Closure Dir [°]	DLS [°/100ft]	Build Rate [°/100ft]	Turn Rate [°/100ft]
11845.00	90.310	338.300	6837.67	4784.33	4622.45	-1394.26	1629288.49	274246.58	39°14'43.994"N	80°48'32.292"W	4828.15	343.215	1.14	0.03	-1.14
11934.00	90.340	337.290	6837.16	4873.25	4704.85	-1427.89	1629254.86	274328.97	39°14'44.803"N	80°48'32.735"W	4916.76	343.117	1.14	0.03	-1.13
12024.00	90.340	336.660	6836.63	4963.22	4787.68	-1463.09	1629219.66	274411.80	39°14'45.617"N	80°48'33.198"W	5006.25	343.007	0.70	0.00	-0.70
12114.00	90.250	333.570	6836.17	5053.21	4869.31	-1500.96	1629181.80	274493.43	39°14'46.418"N	80°48'33.694"W	5095.40	342.868	3.43	-0.10	-3.43
12204.00	90.120	330.640	6835.69	5230.72	5025.51	-1586.27	1629096.49	274649.62	39°14'47.949"N	80°48'34.807"W	5269.91	342.482	0.03	0.00	0.03
12382.00	89.880	332.210	6835.69	5320.49	5104.54	-1629.32	1629053.44	274728.65	39°14'48.724"N	80°48'35.369"W	5358.27	342.297	1.76	-0.27	1.74
12472.00	90.310	333.850	6835.54	5410.40	5184.75	-1670.13	1629012.63	274808.85	39°14'49.511"N	80°48'35.903"W	5447.11	342.145	1.88	0.48	1.82
12561.00	90.250	331.880	6835.11	5499.31	5263.95	-1710.72	1628972.04	274888.05	39°14'50.288"N	80°48'36.433"W	5534.96	341.996	2.21	-0.07	-2.21
12650.00	90.220	327.740	6834.74	5588.17	5342.75	-1752.05	1628938.66	274969.25	39°14'51.071"N	80°48'36.964"W	5622.70	341.849	0.70	0.48	0.48
12740.00	89.850	331.740	6834.69	5678.02	5422.39	-1794.01	1628888.76	275046.48	39°14'51.842"N	80°48'37.521"W	5711.46	341.693	1.17	-0.41	-1.10
12830.00	89.850	334.780	6834.92	5767.94	5502.75	-1834.50	1628848.27	275126.85	39°14'52.630"N	80°48'38.051"W	5800.49	341.563	3.38	0.00	3.38
12919.00	89.750	338.540	6835.23	5856.91	5584.46	-1869.76	1628813.02	275208.54	39°14'53.432"N	80°48'38.514"W	5889.15	341.489	4.23	-0.11	4.22
13009.00	89.320	338.990	6835.96	5946.76	5668.34	-1902.35	1628780.42	275292.43	39°14'54.257"N	80°48'38.944"W	5979.05	341.448	0.69	-0.48	0.50
13098.00	89.350	334.710	6835.00	6035.70	5750.15	-1937.15	1628747.39	275374.25	39°14'55.082"N	80°48'39.404"W	6069.74	341.380	1.81	0.09	1.81
13188.00	89.380	335.100	6838.00	6125.69	5831.65	-1975.50	1628707.28	275455.73	39°14'55.860"N	80°48'39.904"W	6157.17	341.286	0.43	0.03	0.43
13277.00	89.480	336.120	6838.88	6214.69	5912.70	-2012.25	1628670.53	275536.78	39°14'56.656"N	80°48'40.386"W	6245.73	341.205	1.15	0.11	1.15
13367.00	89.050	336.570	6840.03	6304.67	5995.13	-2048.36	1628634.42	275619.21	39°14'57.465"N	80°48'40.860"W	6335.41	341.136	0.69	-0.48	0.50
13457.00	89.110	336.010	6841.48	6394.65	6077.53	-2084.54	1628598.24	275701.60	39°14'58.274"N	80°48'41.335"W	6425.08	341.068	0.63	0.07	-0.62
13546.00	89.080	337.300	6842.89	6483.62	6159.25	-2119.73	1628563.01	275783.12	39°14'59.071"N	80°48'41.798"W	6513.81	341.009	0.74	0.09	0.74
13636.00	89.140	335.560	6844.28	6573.59	6241.76	-2155.67	1628527.11	275865.82	39°14'59.887"N	80°48'42.270"W	6603.52	340.947	2.02	0.07	-2.02
13726.00	88.980	334.750	6845.76	6663.53	6323.41	-2193.48	1628489.30	275947.47	39°15'00.689"N	80°48'42.766"W	6693.05	340.869	0.92	-0.18	-0.90
13815.00	89.480	336.830	6846.96	6752.56	6404.57	-2229.97	1628452.81	276028.63	39°15'01.486"N	80°48'43.244"W	6781.69	340.803	2.40	0.56	2.34
13905.00	89.450	338.440	6847.80	6842.45	6487.80	-2264.22	1628418.57	276111.85	39°15'02.303"N	80°48'43.695"W	6871.55	340.761	1.79	-0.03	1.79
14000.00	89.480	336.130	6848.71	6931.38	6570.48	-2297.14	1628385.64	276194.53	39°15'03.115"N	80°48'44.179"W	6960.46	340.730	0.74	0.09	0.74
14084.00	89.750	335.550	6849.39	7021.10	6653.22	-2332.54	1628350.25	276277.26	39°15'03.928"N	80°48'44.594"W	7050.25	340.680	2.90	0.41	-2.87
14173.00	90.310	337.410	6849.34	7110.33	6734.82	-2368.05	1628314.74	276358.86	39°15'04.729"N	80°48'45.061"W	7139.01	340.628	2.18	0.63	2.09
14263.00	90.150	338.560	6848.98	7200.24	6818.25	-2401.79	1628281.00	276442.29	39°15'05.549"N	80°48'45.505"W	7228.91	340.595	1.29	-0.18	1.28
14352.00	90.060	334.960	6848.82	7289.02	6900.02	-2436.90	1628245.89	276524.06	39°15'06.352"N	80°48'45.966"W	7317.70	340.548	4.05	-0.10	-4.04
14442.00	90.180	337.320	6848.45	7377.81	6981.33	-2471.13	1628210.94	276606.43	39°15'07.161"N	80°48'46.444"W	7407.49	340.506	1.36	0.41	1.36

4701706585

RECEIVED
 Office of Oil and Gas
 MAY 11 2018



Actual Wellpath Report

OXF-97G-HS AWP Proj: 20894'
Page 8 of 12



REFERENCE WELLPATH IDENTIFICATION

Operator	NOBLE ENERGY	Slot	Slot G
Area	Doddridge Co., WV	Well	OXF-97G-HS
Field	Doddridge	Wellbore	OXF-97G-HS AWP
Facility	OXF-97 Pad		

WELLPATH DATA (253 stations)

MD [ft]	Inclination [°]	Azimuth [°]	TVD [ft]	Vert Sect [ft]	North [ft]	East [ft]	Grid East [US ft]	Grid North [US ft]	Latitude	Longitude	Closure Dist [ft]	Closure Dir [°]	DLS [%/100ft]	Buidl Rate [%/100ft]	Turn Rate [%/100ft]
14531.00	90.220	334.530	6848.32	7468.17	7063.70	-2509.30	1628173.49	276687.73	39°15'07.959"N	80°48'46.917"W	7496.16	340.443	3.37	0.04	-3.37
14620.00	89.720	329.870	6848.37	7557.00	7142.41	-2550.80	1628132.00	276766.44	39°15'08.731"N	80°48'47.459"W	7584.23	340.347	5.27	-0.56	-5.24
14710.00	88.950	330.120	6849.41	7646.58	7220.34	-2595.80	1628087.00	276844.37	39°15'09.495"N	80°48'48.046"W	7672.78	340.226	0.90	-0.86	0.28
14800.00	88.890	329.970	6851.11	7736.16	7298.30	-2640.73	1628042.07	276922.33	39°15'10.259"N	80°48'48.631"W	7761.36	340.108	0.18	-0.07	-0.17
14890.00	89.380	332.740	6852.15	7827.91	7376.58	-2695.42	1627997.35	277000.49	39°15'11.023"N	80°48'49.216"W	7850.94	339.994	1.17	-0.51	1.46
14979.00	88.920	334.010	6853.79	7914.83	7456.81	-2723.77	1627959.03	277080.83	39°15'11.813"N	80°48'49.716"W	7938.70	339.934	1.54	-0.51	1.46
15068.00	88.430	335.490	6855.84	8003.80	7537.28	-2761.73	1627921.08	277161.30	39°15'12.603"N	80°48'50.214"W	8027.31	339.877	1.75	-0.55	1.66
15157.00	88.280	342.410	6858.40	8092.54	7620.26	-2793.66	1627889.14	277244.27	39°15'13.418"N	80°48'50.635"W	8116.21	339.867	7.77	-0.17	7.78
15247.00	87.410	337.170	6861.79	8182.19	7704.63	-2824.72	1627858.09	277328.64	39°15'14.248"N	80°48'51.045"W	8206.11	339.866	5.90	-0.97	-5.82
15337.00	87.440	335.070	6865.75	8272.10	7786.84	-2861.12	1627821.20	277410.54	39°15'15.052"N	80°48'51.321"W	8295.79	339.825	1.34	0.13	-2.33
15426.00	88.400	336.780	6868.91	8361.03	7868.04	-2897.40	1627785.41	277492.04	39°15'15.852"N	80°48'52.000"W	8384.57	339.784	2.15	0.97	1.92
15515.00	88.340	333.460	6871.44	8449.98	7948.74	-2934.82	1627747.99	277572.74	39°15'16.644"N	80°48'52.490"W	8473.23	339.735	3.73	-0.07	-3.73
15605.00	88.280	333.380	6874.09	8539.89	8029.19	-2975.07	1627707.74	277653.19	39°15'17.434"N	80°48'53.017"W	8562.65	339.669	0.11	-0.07	-0.09
15694.00	88.890	336.080	6876.29	8628.84	8109.64	-3013.05	1627669.76	277733.63	39°15'18.223"N	80°48'53.515"W	8651.29	339.618	3.11	0.69	3.03
15784.00	89.450	338.080	6877.99	8718.79	8190.32	-3048.08	1627631.72	277816.51	39°15'19.032"N	80°48'54.013"W	8741.14	339.594	1.31	0.22	2.21
15873.00	89.480	336.310	6878.43	8807.75	8274.56	-3082.59	1627600.23	277898.55	39°15'19.843"N	80°48'54.429"W	8830.10	339.568	1.99	0.03	-1.99
15963.00	89.350	335.300	6879.34	8897.74	8356.65	-3119.47	1627563.35	277980.63	39°15'20.649"N	80°48'54.913"W	8919.90	339.530	1.13	-0.14	-1.12
16052.00	89.050	335.320	6880.59	8986.73	8437.50	-3156.64	1627526.18	278061.48	39°15'21.443"N	80°48'55.401"W	9008.65	339.488	0.34	-0.34	0.02
16142.00	88.430	336.440	6882.57	9076.70	8519.62	-3193.41	1627489.41	278143.60	39°15'22.249"N	80°48'55.883"W	9098.45	339.452	1.42	-0.69	1.24
16231.00	88.400	335.150	6883.99	9166.66	8601.48	-3229.19	1627453.65	278225.05	39°15'23.049"N	80°48'56.353"W	9187.28	339.421	0.35	0.02	0.35
16321.00	89.320	336.700	6886.73	9255.63	8683.54	-3265.20	1627417.63	278307.52	39°15'23.858"N	80°48'56.826"W	9277.15	339.393	1.15	0.96	0.63
16410.00	89.050	334.280	6887.99	9344.62	8764.51	-3302.11	1627380.71	278388.48	39°15'24.653"N	80°48'57.311"W	9365.93	339.356	2.74	-0.30	-2.72
16500.00	89.020	332.030	6889.51	9434.52	8844.79	-3342.75	1627340.08	278468.76	39°15'25.441"N	80°48'57.842"W	9455.39	339.297	2.50	-0.03	-2.50
16589.00	89.110	332.410	6890.95	9523.37	8923.53	-3384.22	1627298.61	278547.49	39°15'26.213"N	80°48'58.384"W	9543.70	339.231	0.44	0.10	0.43
16679.00	89.170	335.000	6892.27	9613.31	9002.22	-3424.44	1627258.75	278626.14	39°15'27.045"N	80°48'58.933"W	9633.27	339.160	1.94	0.07	7.34
16769.00	88.950	333.130	6893.70	9703.26	9085.16	-3463.35	1627219.48	278709.12	39°15'27.799"N	80°48'59.420"W	9722.91	339.133	2.16	-0.24	-2.14
16858.00	88.890	334.060	6895.15	9792.20	9168.86	-3502.92	1627179.91	278788.81	39°15'28.581"N	80°48'59.938"W	9811.48	339.083	1.05	-0.07	1.04
16948.00	88.580	335.860	6897.15	9882.17	9253.38	-3541.01	1627141.83	278870.33	39°15'29.381"N	80°49'00.437"W	9901.22	339.045	2.03	-0.34	2.00
17037.00	88.920	336.090	6899.19	9971.10	9337.65	-3577.23	1627105.60	278951.59	39°15'30.179"N	80°49'00.913"W	9990.07	339.018	0.46	0.38	0.26
17127.00	89.280	336.450	6900.95	10060.00	9422.00	-3612.00	1627069.00	279032.00	39°15'30.980"N	80°49'01.400"W	10049.00	338.990	0.72	0.18	1.71

RECEIVED
 Office of Oil and Gas
 MAY 11 2015
 WV Department of Environmental Protection

4701706585



Actual Wellpath Report

OXF-97G-HS AWP Proj: 20894'

Page 9 of 12



REFERENCE WELLPATH IDENTIFICATION			
Operator	NOBLE ENERGY	Slot	Slot G
Area	Doddridge Co., WV	Well	OXF-97G-HS
Field	Doddridge	Wellbore	OXF-97G-HS AWB
Facility	OXF-97 Pad		

WELLPATH DATA (253 stations)															
MD [ft]	Inclination [°]	Azimuth [°]	TVD [ft]	Vert Sect [ft]	North [ft]	East [ft]	Grid East [US ft]	Grid North [US ft]	Latitude	Longitude	Closure Dist [ft]	Closure Dir [°]	DLS [°/100ft]	Build Rate [°/100ft]	Turn Rate [°/100ft]
17217.00	88.920	342.510	6902.54	10150.77	9494.96	-3643.26	1627039.58	279118.90	39°15'31.823"N	80°49'01.783"W	10169.94	339.008	5.42	-0.18	5.42
17306.00	88.710	341.720	6904.38	10239.16	9579.64	-3670.58	1627012.25	279203.58	39°15'32.656"N	80°49'02.146"W	10258.79	339.035	0.92	-0.24	-0.89
17395.00	88.770	336.790	6906.33	10327.92	9662.83	-3702.09	1626980.75	279286.76	39°15'33.473"N	80°49'02.562"W	10347.74	339.037	5.54	0.07	-5.54
17485.00	89.140	334.050	6907.98	10417.90	9744.65	-3739.52	1626943.32	279368.58	39°15'34.276"N	80°49'03.053"W	10437.54	339.006	3.07	0.41	-3.04
17574.00	89.140	334.050	6909.31	10504.87	9824.95	-3777.51	1626906.57	279448.62	39°15'35.082"N	80°49'03.539"W	10527.74	338.997	0.79	0.61	0.79
17664.00	89.140	335.410	6910.66	10596.86	9906.51	-3815.89	1626866.96	279530.44	39°15'35.865"N	80°49'04.054"W	10616.03	338.934	0.73	0.00	0.73
17753.00	89.200	334.000	6911.95	10685.84	9986.97	-3853.91	1626828.94	279610.89	39°15'36.655"N	80°49'04.553"W	10704.77	338.899	1.59	0.07	-1.58
17843.00	88.920	335.450	6913.43	10775.81	10068.34	-3892.33	1626790.52	279692.26	39°15'37.453"N	80°49'05.056"W	10794.52	338.864	1.64	-0.31	1.61
17933.00	89.050	334.790	6915.02	10865.80	10149.98	-3930.19	1626752.66	279773.89	39°15'38.254"N	80°49'05.553"W	10884.32	338.833	0.75	0.14	-0.73
18023.00	89.140	334.360	6916.91	10964.72	10229.08	-3969.78	1626715.07	279855.76	39°15'39.057"N	80°49'06.051"W	10974.92	338.798	0.79	0.01	0.79
18112.00	88.680	332.320	6919.11	11044.56	10309.34	-4011.55	1626671.30	279933.25	39°15'39.818"N	80°49'06.617"W	11062.33	338.738	0.18	0.18	-0.04
18202.00	88.490	332.360	6921.33	11134.39	10389.03	-4053.32	1626629.53	280012.94	39°15'40.599"N	80°49'07.163"W	11151.74	338.687	0.22	-0.21	0.04
18292.00	88.580	332.500	6923.63	11224.24	10468.79	-4094.96	1626587.89	280092.69	39°15'41.381"N	80°49'07.707"W	11241.18	338.637	0.18	0.10	0.16
18381.00	88.280	334.470	6926.07	11313.14	10548.39	-4134.68	1626548.18	280172.29	39°15'42.162"N	80°49'08.227"W	11329.79	338.596	2.24	-0.34	2.21
18471.00	88.400	334.800	6928.08	11402.98	10628.77	-4176.02	1626508.34	280252.17	39°15'42.948"N	80°49'08.767"W	11418.25	338.545	0.02	0.11	-0.06
18561.00	88.340	335.820	6931.24	11492.85	10708.63	-4216.42	1626466.44	280332.52	39°15'43.734"N	80°49'09.296"W	11508.82	338.508	5.58	-0.07	5.58
18650.00	88.250	337.480	6933.89	11581.79	10790.30	-4251.67	1626431.19	280414.19	39°15'44.536"N	80°49'09.759"W	11597.73	338.494	1.87	-0.10	1.87
18740.00	88.250	338.210	6936.64	11671.67	10873.61	-4285.60	1626397.26	280497.50	39°15'45.354"N	80°49'10.206"W	11687.68	338.489	0.81	0.00	0.81
18830.00	88.220	337.260	6939.41	11761.56	10956.86	-4319.68	1626363.18	280580.75	39°15'46.172"N	80°49'10.655"W	11777.63	338.483	1.06	-0.03	-1.06
18920.00	88.250	337.610	6941.87	11851.47	11039.94	-4354.78	1626328.61	280663.52	39°15'46.994"N	80°49'11.104"W	11867.58	338.475	0.82	0.05	0.79
19009.00	88.680	340.430	6943.94	11940.27	11123.01	-4386.06	1626296.81	280746.89	39°15'47.804"N	80°49'11.530"W	11956.54	338.480	3.17	0.03	3.17
19099.00	88.680	341.560	6946.02	12029.83	11208.08	-4415.36	1626267.51	280831.96	39°15'48.641"N	80°49'11.918"W	12046.43	338.498	1.26	0.00	1.26
19189.00	88.680	341.280	6948.09	12119.32	11293.37	-4444.03	1626238.84	280917.24	39°15'49.480"N	80°49'12.298"W	12136.29	338.520	0.31	0.00	-0.31
19278.00	89.020	339.490	6949.88	12207.98	11377.18	-4473.90	1626208.97	281001.05	39°15'50.304"N	80°49'12.694"W	12225.22	338.534	2.05	0.38	-2.01
19368.00	88.580	334.750	6951.75	12297.85	11460.98	-4503.34	1626178.00	281083.85	39°15'51.124"N	80°49'13.084"W	12315.15	338.571	0.67	0.04	0.67
19458.00	88.620	332.480	6953.96	12387.81	11540.67	-4548.83	1626134.05	281164.53	39°15'51.908"N	80°49'13.677"W	12404.79	338.488	2.54	0.04	-2.54
19547.00	88.550	333.470	6956.16	12476.70	11619.92	-4589.25	1626093.62	281243.78	39°15'52.686"N	80°49'14.205"W	12493.35	338.449	1.11	-0.08	1.11
19637.00	88.710	333.890	6958.31	12566.63	11700.57	-4629.15	1626053.73	281324.43	39°15'53.477"N	80°49'14.728"W	12583.02	338.415	0.50	0.18	0.47
19727.00	88.280	333.840	6960.67	12656.56	11781.34	-4668.78	1626014.10	281405.19	39°15'54.270"N	80°49'15.247"W	12672.70	338.382	0.48	-0.48	-0.06
19817.00	88.150	333.470	6963.18	12746.47	11861.98	-4708.38	1625974.55	281485.75	39°15'55.064"N	80°49'15.767"W	12762.44	338.348	0.95	0.14	0.95

4701706585

RECEIVED
Office of Oil and Gas
MAY 11 2018



Actual Wellpath Report

OXF-97G-HS AWP Proj: 20894'
Page 10 of 12



REFERENCE WELLPATH IDENTIFICATION			
Operator	NOBLE ENERGY	Slot	Slot G
Area	Doddridge Co., WY	Well	OXF-97G-HS
Field	Doddridge	Wellbore	OXF-97G-HS AWP
Facility	OXF-97 Pad		

WELLPATH DATA (253 stations)															
MD [ft]	Inclination [°]	Azimuth [°]	TVD [ft]	Vert Sect [ft]	North [ft]	East [ft]	Grid East [US ft]	Grid North [US ft]	Latitude	Longitude	Closure Dist [ft]	Closure Dir [°]	DLS [°/100ft]	Build Rate [°/100ft]	Turn Rate [°/100ft]
19906.00	87.810	333.380	6966.61	12835.35	11941.36	-4748.77	1625934.11	281565.21	39°15'55.839"N	80°49'16.293"W	12850.95	338.314	0.40	-0.38	0.12
19996.00	88.430	334.520	6969.57	12925.26	12022.17	-4788.27	1625894.61	281646.02	39°15'56.632"N	80°49'16.811"W	12940.64	338.283	1.44	0.69	1.27
20086.00	88.250	335.300	6972.17	13015.22	12103.65	-4826.41	1625856.47	281727.49	39°15'57.432"N	80°49'17.311"W	13030.45	338.260	0.89	-0.20	0.87
20175.00	88.400	335.360	6974.78	13104.18	12184.49	-4863.55	1625819.34	281808.33	39°15'58.225"N	80°49'17.798"W	13119.29	338.240	0.18	0.17	0.07
20265.00	88.230	335.260	6977.61	13194.14	12266.21	-4901.52	1625781.73	281890.05	39°15'59.028"N	80°49'18.298"W	13209.14	338.226	0.12	-0.15	0.05
20355.00	88.090	334.360	6980.28	13284.09	12347.60	-4939.47	1625743.42	281971.43	39°15'59.826"N	80°49'18.794"W	13298.93	338.197	0.97	-0.18	-0.96
20444.00	88.220	331.690	6983.15	13372.95	12426.87	-4979.81	1625703.08	282050.70	39°16'00.604"N	80°49'19.322"W	13387.52	338.163	3.00	0.15	-3.00
20534.00	88.150	332.100	6986.00	13462.73	12506.21	-5022.19	1625660.70	282130.04	39°16'01.382"N	80°49'19.875"W	13476.94	338.121	0.46	-0.08	0.46
20624.00	87.910	333.560	6989.09	13552.58	12586.23	-5063.26	1625619.63	282210.06	39°16'02.167"N	80°49'20.412"W	13566.50	338.086	1.64	-0.27	1.62
20713.00	87.980	333.470	6992.36	13641.50	12668.36	-5101.58	1625581.52	282290.12	39°16'02.958"N	80°49'20.951"W	13655.26	338.052	1.01	-0.05	0.04
20802.00	87.850	337.330	6995.68	13730.42	12747.98	-5137.20	1625545.69	282371.80	39°16'03.754"N	80°49'21.383"W	13744.16	338.051	2.14	-0.03	2.15
20870.00	87.880	339.100	6998.21	13798.30	12811.08	-5162.42	1625520.47	282434.89	39°16'04.374"N	80°49'21.715"W	13812.11	338.052	2.60	0.04	2.60
20894.00	87.880	339.100	6999.10	13822.23	12833.48	-5170.98	1625511.92	282457.30	39°16'04.595"N	80°49'21.828"W	13836.09	338.054	0.00	0.00	0.00

RECEIVED
 Office of Oil and Gas
 MAY 11 2018
 WY Department of
 Environmental Protection

4701706585



Actual Wellpath Report

OXF-97G-HS AWP Proj: 20894'
Page 11 of 12



REFERENCE WELLPATH IDENTIFICATION			
Operator	NOBLE ENERGY	Slot	Slot G
Area	Doddridge Co., WV	Well	OXF-97G-HS
Field	Doddridge	Wellbore	OXF-97G-HS AWB
Facility	OXF-97 Pad		

TARGETS									
Name	MD [ft]	TVD [ft]	North [ft]	East [ft]	Grid East [US ft]	Grid North [US ft]	Latitude	Longitude	Shape
OXF-97G-HS LP Rev-2		6865.00	534.61	450.58	1631133.26	270158.89	39°14'03.859"N	80°48'08.093"W	point
OXF-97G-HS BHL Rev-2		6996.00	12818.12	-5149.93	1625532.97	282441.93	39°16'04.446"N	80°49'21.557"W	point
OXF-97 LL		7198.39	39.98	-19.93	1630662.77	269664.28	39°13'58.904"N	80°48'13.980"W	polygon

WELLPATH COMPOSITION - Ref Wellbore: OXF-97G-HS AWB Ref Wellpath: OXF-97G-HS AWP Proj: 20894'				
Start MD [ft]	End MD [ft]	Positional Uncertainty Model	Log Name/Comment	Wellbore
18.00	2908.00	Generic gyro - northseeking (Standard)	01_MS Gyro <12-1/4"> (100'-2900')	OXF-97G-HS AWB
2908.00	6055.00	ISCWSA MWD, Rev. 2 (Standard)	02_WFD EM <8-3/4"> (2900')(3040'-6047')	OXF-97G-HS AWB
6055.00	20870.00	NaviTrak (AT Curve Short Spaced)	03_BHI AT Curve <8-1/2"> (6055')(6116'-20870')	OXF-97G-HS AWB
20870.00	20894.00	Blind Drilling (std)	Projection to bit	OXF-97G-HS AWB

RECEIVED
 Office of Oil and Gas
 WV Department of Environmental Protection
 MAY 11 2018

RECEIVED
 Office of Oil and Gas
 WV Department of Environmental Protection
 JAN 17 2017

4701706585



Actual Wellpath Report
OXF-97G-HS AWP Proj: 20894'
Page 12 of 12



REFERENCE WELLPATH IDENTIFICATION			
Operator	NOBLE ENERGY	Slot	Slot G
Area	Doddridge Co., WV	Well	OXF-97G-HS
Field	Doddridge	Wellbore	OXF-97G-HS AWB
Facility	OXF-97 Pad		

COMMENTS
Wellpath general comments API: 47-017-06585-0000 BHI Job #: 7255479 Rig: Precision 543 Duration: 5/21/2015-5/30/2015 MS Gyro <12-1/4"> (100'-2900') WFD EM <8-3/4"> (2900')(3040'-6047') BHI AT Curve <8-1/2"> (6055')(6116'-20870') Projected MD at TD: 20894'

RECEIVED
Office of Oil and Gas
JAN 17 2017
WV Department of
Environmental Protection

RECEIVED
Office of Oil and Gas
MAY 11 2018
WV Department of
Environmental Protection

4701706585

WW-9
(4/16)

API Number 47 - 017 - 06585
Operator's Well No. OXF97 GHS

STATE OF WEST VIRGINIA
DEPARTMENT OF ENVIRONMENTAL PROTECTION
OFFICE OF OIL AND GAS

FLUIDS/ CUTTINGS DISPOSAL & RECLAMATION PLAN

Operator Name Antero Resources Corporation OP Code 494507062
Watershed (HUC 10) Headwaters Middle Island Creek Quadrangle Oxford 7.5'

Do you anticipate using more than 5,000 bbls of water to complete the proposed well work? Yes No
Will a pit be used? Yes No

If so, please describe anticipated pit waste: No pit will be used at this site (Drilling and Flowback Fluids will be stored in tanks. Cuttings will be tanked and hauled off site.)

Will a synthetic liner be used in the pit? Yes No If so, what ml.? N/A

Proposed Disposal Method For Treated Pit Wastes:

- Land Application
- Underground Injection (UIC Permit Number *UIC Permit # will be provided on Form WR-34)
- Reuse (at API Number Future permitted well locations when applicable. API# will be provided on Form WR-34)
- Off Site Disposal (Supply form WW-9 for disposal location) (Meadowfill Landfill Permit #SWF-1032-98)
- Other (Explain Northwestern Landfill Permit #SWF-1025/WV0109410)

Will closed loop system be used? If so, describe: Yes, fluids stored in tanks, cuttings removed offsite and taken to landfill.

Drilling medium anticipated for this well (vertical and horizontal)? Air, freshwater, oil based, etc. Surface - Air/freshwater; Intermediate - Oil/Water Based Mud

-If oil based, what type? Synthetic, petroleum, etc. Synthetic

Additives to be used in drilling medium? Please See Attachment

Drill cuttings disposal method? Leave in pit, landfill, removed offsite, etc. Drill cuttings stored in tanks, removed offsite and taken to landfill.

-If left in pit and plan to solidify what medium will be used? (cement, lime, sawdust) N/A

-Landfill or offsite name/permit number? Meadowfill Landfill (Permit #SWF-1032-08), Northwestern Landfill (Permit # SWF-1025/WV0109410)

Permittee shall provide written notice to the Office of Oil and Gas of any load of drill cuttings or associated waste rejected at any West Virginia solid waste facility. The notice shall be provided within 24 hours of rejection and the permittee shall also disclose where it was properly disposed.

I certify that I understand and agree to the terms and conditions of the GENERAL WATER POLLUTION PERMIT issued on August 1, 2005, by the Office of Oil and Gas of the West Virginia Department of Environmental Protection. I understand that the provisions of the permit are enforceable by law. Violations of any term or condition of the general permit and/or other applicable law or regulation can lead to enforcement action.

I certify under penalty of law that I have personally examined and am familiar with the information submitted on this application form and all attachments thereto and that, based on my inquiry of those individuals immediately responsible for obtaining the information, I believe that the information is true, accurate, and complete. I am aware that there are significant penalties for submitting false information, including the possibility of fine or imprisonment.

Company Official Signature Lisa Cady, Director, Environmental & Regulatory Compliance on behalf of:

Company Official (Typed Name) Gretchen Kohler

Company Official Title Senior Environmental & Regulatory Manager

Subscribed and sworn before me this 10th day of MAY, 20 18

[Signature]
My commission expires _____

MEGAN GRIFFITH
NOTARY PUBLIC
STATE OF COLORADO
NOTARY ID 20184011666
MY COMMISSION EXPIRES MARCH 13, 2022

Notary Public
3/13/2022

RECEIVED
Office of Oil and Gas
JUN 06 2018
WV Department of
Environmental Protection

Form WW-9

Operator's Well No. OXF97 GHS

Antero Resources Corporation

Proposed Revegetation Treatment: Acres Disturbed 59.26 acres Prevegetation pH _____

Lime 2-4 Tons/acre or to correct to pH 6.5

Fertilizer type Hay or straw or Wood Fiber (will be used where needed)

Fertilizer amount 500 lbs/acre

Mulch 2-3 Tons/acre

Access Road "A" (24.76 acres) + Access Road "B" (19.90 acres) + Well Pad (7.04 acres) + Water Containment Pad (1.00 acres) + Excess/Topsoil Material Stockpiles (3.79 acres) = 59.26 Total Affected Acres

Seed Mixtures

Temporary		Permanent	
Seed Type	lbs/acre	Seed Type	lbs/acre
Annual Ryegrass	40	Crownvetch	10-15
Field Bromegrass	40	Tall Fescue	30
<small>See attached Table IV-3 for additional seed type (Oxford 97 Pad Design)</small>		<small>See attached Table IV-4A for additional seed type (Oxford 97 Pad Design)</small>	
<small>*or type of grass seed requested by surface owner</small>		<small>*or type of grass seed requested by surface owner</small>	

Attach:

Maps(s) of road, location, pit and proposed area for land application (unless engineered plans including this info have been provided). If water from the pit will be land applied, include dimensions (L x W x D) of the pit, and dimensions (L x W), and area in acreage, of the land application area.

Photocopied section of involved 7.5' topographic sheet.

Plan Approved by: _____

Comments: _____

Title: Oil & Gas Inspector

Date: 6/5/18

Field Reviewed? () Yes () No

RECEIVED
Office of Oil and Gas
JUN 06 2018
WV Department of
Environmental Protection

Form WW-9 Additives Attachment**SURFACE INTERVAL**

1. Fresh Water
2. Soap –Foamer AC
3. Air

INTERMEDIATE INTERVAL***STIFF FOAM RECIPE:***

- 1) 1 ppb Soda Ash / Sodium Carbonate-Alkalinity Control Agent
- 2) 1 ppb Conqor 404 (11.76 ppg) / Corrosion Inhibitor
- 3) 4 ppb KLA-Gard (9.17 ppg) / Amine Acid Complex-Shale Stabilizer
- 4) 1ppb Mil Pac R / Sodium Carboxymethylcellulose-Filtration Control Agent
- 5) 12 ppb KCL / Potassium Chloride-inorganic Salt
- 6) Fresh Water 80 bbls
- 7) Air

PRODUCTION INTERVAL

1. Alpha 1655
Salt Inhibitor
2. Mil-Carb
Calcium Carbonate
3. Cottonseed Hulls
Cellulose-Cottonseed Pellets – LCM
4. Mil-Seal
Vegetable, Cotton & Cellulose-Based Fiber Blend – LCM
5. Clay-Trol
Amine Acid Complex – Shale Stabilizer
6. Xan-Plex
Viscosifier For Water Based Muds
7. Mil-Pac (All Grades)
Sodium Carboxymethylcellulose – Filtration Control Agent
8. New Drill
Anionic Polyacrylamide Copolymer Emulsion – Shale Stabilizer
9. Caustic Soda
Sodium Hydroxide – Alkalinity Control
10. Mil-Lime
Calcium Hydroxide – Lime
11. LD-9
Polyether Polyol – Drilling Fluid Defoamer
12. Mil Mica
Hydro-Biotite Mica – LCM

RECEIVED
Office of Oil and Gas
MAY 11 2018
WV Department of
Environmental Protection

13. Escaid 110
Drilling Fluid Solvent – Aliphatic Hydrocarbon
14. Ligco
Highly Oxidized Leonardite – Filtration Control Agent
15. Super Sweep
Polypropylene – Hole Cleaning Agent
16. Sulfatrol K
Drilling Fluid Additive – Sulfonated Asphalt Residuum
17. Sodium Chloride, Anhydrous
Inorganic Salt
18. D-D
Drilling Detergent – Surfactant
19. Terra-Rate
Organic Surfactant Blend
20. W.O. Defoam
Alcohol-Based Defoamer
21. Perma-Lose HT
Fluid Loss Reducer For Water-Based Muds
22. Xan-Plex D
Polysaccharide Polymer – Drilling Fluid Viscosifier
23. Walnut Shells
Ground Cellulosic Material – Ground Walnut Shells – LCM
24. Mil-Graphite
Natural Graphite – LCM
25. Mil Bar
Barite – Weighting Agent
26. X-Cide 102
Biocide
27. Soda Ash
Sodium Carbonate – Alkalinity Control Agent
28. Clay Trol
Amine Acid complex – Shale Stabilizer
29. Sulfatrol
Sulfonated Asphalt – Shale Control Additive
30. Xanvis
Viscosifier For Water-Based Muds
31. Milstarch
Starch – Fluid Loss Reducer For Water Based Muds
32. Mil-Lube
Drilling Fluid Lubricant

RECEIVED
Office of Oil and Gas
MAY 11 2018
WV Department of
Environmental Protection

4701706585



911 Address
965 Waco Rd.
West Union, WV 26456

Well Site Safety Plan

Antero Resources

Well Name: OXF97 Unit AHS, BHS, CHS, DHS, EHS, FHS, GHS and HHS

Pad Location: OXFORD 97 PAD
Doddridge County/Southwest & West Union District

GPS Coordinates:

Entrance - Lat 39°12'12.6282"/Long -80°47'33.2016" (NAD83)
Pad Center - Lat 39°13'59.6778"/Long -80°48'12.9234" (NAD83)

Driving Directions:

From the intersection of Hwy 50 and Arnolds Creek Rd: Head south on Arnolds Creek Rd/Central Station Rd/Right Fork Rd toward Rte 11/3 for 0.7 miles. Continue straight onto Co Rte 11/4/Left fork Run Rd for 4.4 miles. Lease road will be on your right.

Alternate Route:

From the intersection of Sunnyside Rd and Oxford Rd: Head east on Old U.S 50 W/Sunnyside Rd toward Co Rte/6 for 1.9 miles. Turn right onto US-50 E for 0.5 miles. Turn right at the 1st cross street onto Arnolds Creek Rd/Central Station Rd/Right Fork Rd toward Rte 11/3 for 0.7 miles. Continue straight onto Co Rte 11/4/Left fork Run Rd for 4.4 miles. Lease road will be on your right.

EMERGENCY (24 HOUR) CONTACT 1-800-878-1373

PAF
6/5/18

RECEIVED
Office of Oil and Gas

JUN 06 2018

WV Department of
Environmental Protection

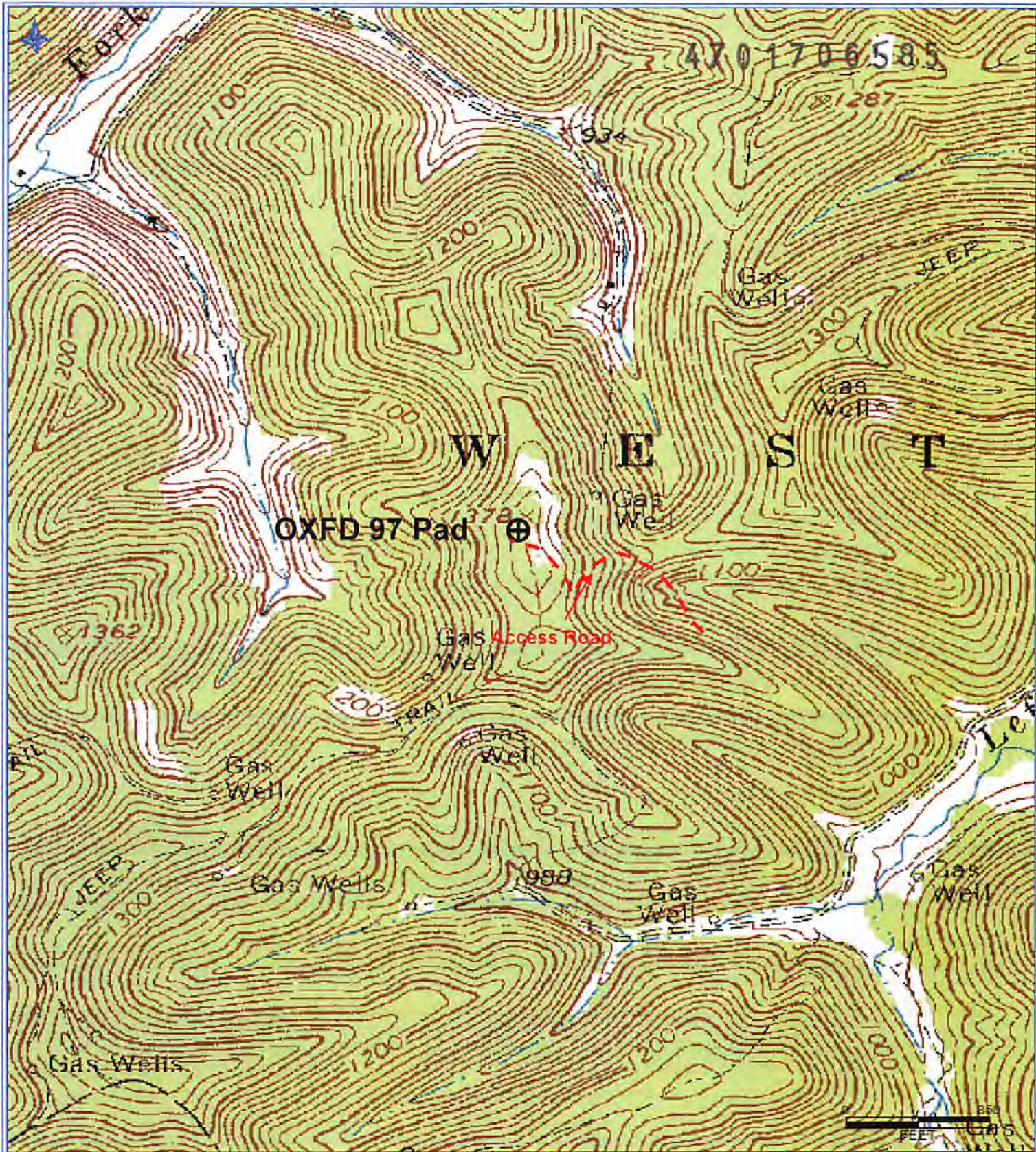

Antero Resources Corporation
 Appalachian Basin
 OXFD 97 Unit
 Doddridge County

Quadrangle: Oxford
 Watershed: Middle Island Creek
 District: West Union
 Date: 5-7-2018

RECEIVED
 Office of Oil and Gas
 MAY 11 2018
 WV Department of
 Environmental Protection

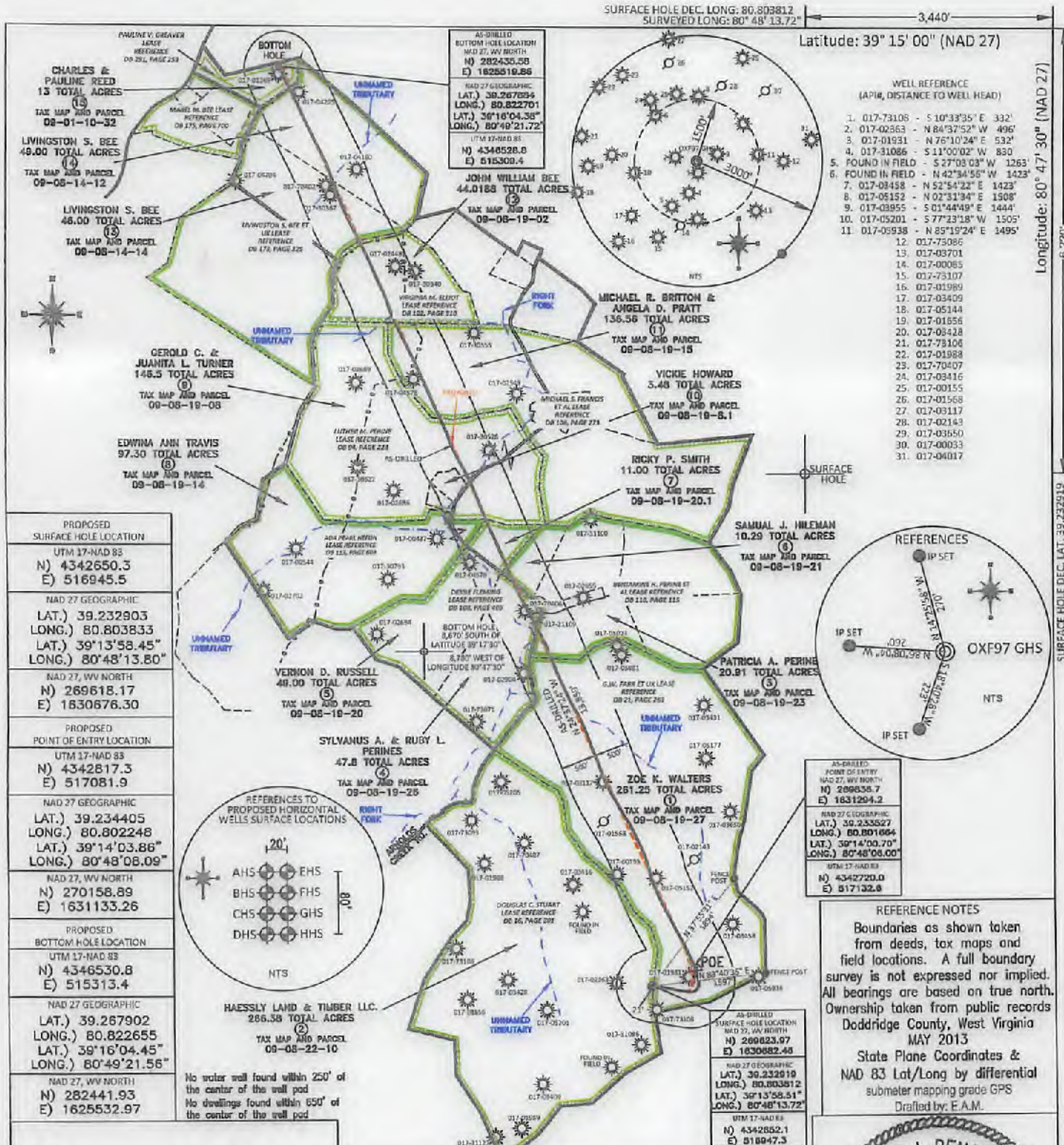

PROPOSED SURFACE HOLE LOCATION UTM 17-NAD 83 N) 4342650.3 E) 516945.5
NAD 27 GEOGRAPHIC LAT.) 39.232903 LONG.) 80.803833 LAT.) 39°13'58.45" LONG.) 80°48'13.80"
NAD 27, WV NORTH N) 269618.17 E) 1830676.30
PROPOSED POINT OF ENTRY LOCATION UTM 17-NAD 83 N) 4342817.3 E) 517081.9
NAD 27 GEOGRAPHIC LAT.) 39.234405 LONG.) 80.802248 LAT.) 39°14'03.86" LONG.) 80°48'08.09"
NAD 27, WV NORTH N) 270158.89 E) 1631133.26
PROPOSED BOTTOM HOLE LOCATION UTM 17-NAD 83 N) 4346530.8 E) 515313.4
NAD 27 GEOGRAPHIC LAT.) 39.267902 LONG.) 80.822655 LAT.) 39°16'04.45" LONG.) 80°49'21.56"
NAD 27, WV NORTH N) 282441.93 E) 1625532.97

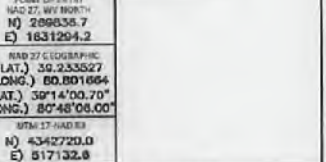
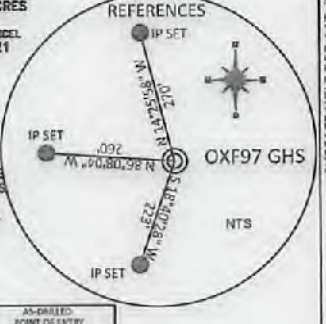
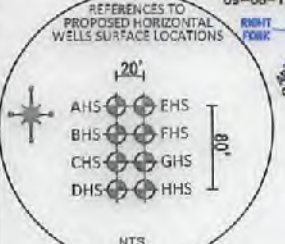

REFERENCE NOTES
Boundaries as shown taken from deeds, tax maps and field locations. A full boundary survey is not expressed nor implied. All bearings are based on true north. Ownership taken from public records Doddridge County, West Virginia MAY 2013
State Plane Coordinates & NAD 83 Lat/Long by differential submeter mapping grade GPS
Drafted by: E.A.M.

FILE #: NOB 009
DRAWING #: 2357
SCALE: PLAT - 1" = 2000'
TICK MARK - 1" = 2000'
MINIMUM DEGREE OF ACCURACY: 1/200
PROVEN SOURCE OF ELEVATION: SUBMETER MAPPING GRADE GPS

I, THE UNDERSIGNED, HEREBY CERTIFY THAT THIS PLAT IS CORRECT TO THE BEST OF MY KNOWLEDGE AND BELIEF AND SHOWS ALL THE INFORMATION REQUIRED BY LAW AND THE REGULATIONS ISSUED AND PRESCRIBED BY THE DEPARTMENT OF ENVIRONMENTAL PROTECTION.

Signed:
L.L.S. #2124 : Ernest J. Benchek III



(+) DENOTES LOCATION OF WELL ON UNITED STATES TOPOGRAPHIC MAPS WYDEP
OFFICE OF OIL & GAS
601 57TH STREET
CHARLESTON, WV 25304

Well Type: Oil Waste Diposal Production Deep
 Gas Liquid Injection Storage Shallow

WATERSHED: HEADWATERS MIDDLE ISLAND CREEK AS-BUILT ELEVATION: 1,333'

COUNTY/DISTRICT: DODDRIDGE / WEST UNION QUADRANGLE: (SHL) OXFORD WV. (BHL) WEST UNION WV.

SURFACE OWNER: HAESSLY LAND & TIMBER LLC. ACREAGE: 266.38 +/-
ACREAGE: 262.09+/- 266.80+/- 122.00+/- 39.80+/- 87.30+/- 145.50+/- 37.30+/- 173.20+/- 41.00+/- 138.50+/- 13.80+/-

OIL & GAS ROYALTY OWNER: D.W. FARRER & CO., DOUGLAS C. STUART, BERNARDINE H. PERRINE & H. DESSIE FLEMING, MICHAEL S. FRANCIS & DE. ADA PEARL HERRIN, LUTHER M. PERRINE, VIRGINIA M. ELICOTT, LIVINGSTON S. BEE & W. PAULINE V. GREAVER

LEASE NUMBERS:
DRILL CONVERT DRILL DEEPER REDRILL FRACTURE OR STIMULATE
PLUG OFF FORMATION PERFORATE NEW FORMATION PLUG & ABANDON
CLEAN OUT & REPLUG OTHER CHANGE (SPECIFY):

TARGET FORMATION: MARCELLUS ESTIMATED DEPTH: TVD: 7,000' TMD: 20,894'
WELL OPERATOR: ANTERO RESOURCES CORPORATION DESIGNATED AGENT: DIANNA STAMPER - CT CORPORATION SYSTEM
ADDRESS: 1615 WYNKOOP STREET ADDRESS: 5400 D BIG TYLER ROAD
CITY: DENVER STATE: CO ZIP CODE: 80202 CITY: CHARLESTON STATE: WV ZIP CODE: 25313

DATE: February 14, 2018
OPERATOR'S WELL #: OXF97 GHS
API WELL #: 47 17 06585
STATE COUNTY PERMIT

INFORMATION SUPPLIED UNDER WEST VIRGINIA CODE
Chapter 22, Article 6A, Section 5(a)(5)
IN LIEU OF FILING LEASE(S) AND OTHER CONTINUING CONTRACT(S)

Under the oath required to make the verification on page 1 of this Notice and Application, I depose and say that I am the person who signed the Notice and Application for the Applicant, and that –

(1) the tract of land is the same tract described in this Application, partly or wholly depicted in the accompanying plat, and described in the Construction and Reclamation Plan;

(2) the parties and recordation data (if recorded) for lease(s) or other continuing contract(s) by which the Applicant claims the right to extract, produce or market the oil or gas are as follows:

Grantor, lessor, etc.	Grantee, lessee, etc.	Royalty	Book/Page
<u>Douglas C. Stuart Lease</u>			
Douglas C. Stuart	The Carter Oil Co.	1/8	016/0301
The Carter Oil Co.	Hope Natural Gas Company	Assignment	042/0410
Hope Natural Gas Company	Consolidated Gas Supply Corporation	Merger	0143/0345
Consolidated Gas Supply Company	Consolidated Gas Transmission Corporation	Assignment	051/0795
Consolidated Gas Transmission Corporation	CNG Transmission Corporation	Certificate of Authority	051/0795
CNG Transmission Corporation	Dominion Transmission, Inc.	Certificate of Authority	058/0362
Dominion Transmission, Inc.	Consol Energy Holdings LLC XVI	Assignment	0245/01
Consol Energy Holdings LLC XVI	CNX Gas Company	Corp Book	1472/0295
CNX Gas Company	Antero Resources Corporation	Assignment	0387/0216
<u>G.W. Farr, et ux Lease</u>			
G.W. Farr, et ux	Hope Natural Gas Company	1/8	0021/0263
Hope Natural Gas Company	Consolidated Gas Supply Corporation	Merger	0143/0345
Consolidated Gas Supply Corporation	Consolidated Gas Transmission Corporation	Assignment	0135/0583
Consolidated Gas Transmission Corporation	CNG Transmission Corporation	Certificate of Authority	0051/0795
CNG Transmission Corporation	Dominion Transmission, Inc.	Certificate of Authority	0058/0362
Dominion Transmission, Inc.	Consol Energy Holdings LLC XVI	Assignment	0245/0001
Consol Energy Holdings LLC XVI	CNX Gas Company	Corp Book	1472/0295
CNX Gas Company	Antero Resources Corporation	Assignment	0387/0216
<u>Benjamin H. Perine, et al Lease</u>			
Benjamin H. Perine, et al	Key Oil Company	1/8	0104/0409
Key Oil Company	J&J Enterprises	Assignment	0141/090
J&J Enterprises	Eastern American Energy Corporation	Assignment	0159/0139
Eastern American Energy Corporation	Eastern Corporation of America	Assignment	0240/0498
Eastern Corporation of America	Antero Resources Appalachian Corporation	Assignment	0307/0321
Antero Resources Appalachian Corporation	Antero Resources Corporation	Name Change	Exhibit 1
<u>Dessie Fleming Lease</u>			
Dessie Fleming	Key Oil Company	1/8	0108/0405
Key Oil Company	J&J Enterprises	Assignment	0141/090
J&J Enterprises	Eastern American Energy Corporation	Assignment	0159/0139
Eastern American Energy Corporation	Eastern Corporation of America	Assignment	0240/0498
Eastern Corporation of America	Antero Resources Appalachian Corporation	Assignment	0307/0321
Antero Resources Appalachian Corporation	Antero Resources Corporation	Name Change	Exhibit 1
<u>Ada Pearl Heflin Lease</u>			
Ada Pearl Heflin	Justin L. Henderson	1/8	0113/0609
Justin L. Henderson	Antero Resources Appalachian Corporation	Assignment	02089/0490
Antero Resources Appalachian Corporation	Antero Resources Corporation	Name Change	Exhibit 1

RECEIVED
Office of Oil and Gas

MAY 11 2018

WV Department of
Environmental Protection

*Partial Assignments to Antero Resources Corporation include 100% rights to extract, produce and market the oil and gas from the Marcellus and any other formations completed with this well.

**INFORMATION SUPPLIED UNDER WEST VIRGINIA CODE
Chapter 22, Article 6A, Section 5(a)(5)
IN LIEU OF FILING LEASE(S) AND OTHER CONTINUING CONTRACT(S)**

Under the oath required to make the verification on page 1 of this Notice and Application, I depose and say that I am the person who signed the Notice and Application for the Applicant, and that –

(1) the tract of land is the same tract described in this Application, partly or wholly depicted in the accompanying plat, and described in the Construction and Reclamation Plan;

(2) the parties and recordation data (if recorded) for lease(s) or other continuing contract(s) by which the Applicant claims the right to extract, produce or market the oil or gas are as follows:

Grantor, lessor, etc.	Grantee, lessee, etc.	Royalty	Book/Page
<u>Luther M. Perine Lease</u>			
Luther M. Perine Lease	Ole Colony Development Co.	1/8	094/0223
Ole Colony Development Co.	Penn Resources Inc.	Assignment	0111/0553
Penn Resources Inc.	Justin L. Henderson	Assignment	0105/0496
Justin L. Henderson	Antero Resources Appalachian Corporation	Assignment	0289/0490
Antero Resources Appalachian Corporation	Antero Resources Corporation	Name Change	Exhibit 1
<u>Michael S. Francis et ux Lease</u>			
Michael S. Francis et ux	Key Oil Co.	1/8	0106/0273
Key Oil Company	J&J Enterprises	Assignment	0141/090
J&J Enterprises	Eastern American Energy Corporation	Assignment	0159/0139
Eastern American Energy Corporation	Eastern Corporation of America	Assignment	0240/0498
Eastern Corporation of America	Antero Resources Appalachian Corporation	Assignment	0307/0321
Antero Resources Appalachian Corporation	Antero Resources Corporation	Name Change	Exhibit 1
<u>Virginia M. Elliot Lease</u>			
Virginia M. Elliot	Justin M. Henderson	1/8	0102/0510
Justin M. Henderson	W.B. Berry	Assignment	0110/0533
W.B. Berry	J&J Enterprises	Assignment	0111/0718
J&J Enterprises	Eastern American Energy Corporation	Assignment	0211/0137
Eastern American Energy Corporation	Eastern Corporation of America	Assignment	0240/0498
Eastern Corporation of America	Antero Resources Appalachian Corporation	Assignment	0307/0321
Antero Resources Appalachian Corporation	Antero Resources Corporation	Name Change	Exhibit 1
<u>Livingston S. Bee et ux Lease</u>			
Livingston S. Bee et ux	Key Oil Co.	1/8	0173/0325
Key Oil Co.	Antero Resources Appalachian Corporation	Assignment	0256/0285
Antero Resources Appalachian Corporation	Antero Resources Corporation	Name Change	046/0523

RECEIVED
Office of Oil and Gas

MAY 11 2018

WV Department of
Environmental Protection

WW-6A1
(5/13)

Operator's Well No. OXF97 GHS

**INFORMATION SUPPLIED UNDER WEST VIRGINIA CODE
Chapter 22, Article 6A, Section 5(a)(5)
IN LIEU OF FILING LEASE(S) AND OTHER CONTINUING CONTRACT(S)**

Under the oath required to make the verification on page 1 of this Notice and Application, I depose and say that I am the person who signed the Notice and Application for the Applicant, and that –

- (1) the tract of land is the same tract described in this Application, partly or wholly depicted in the accompanying plat, and described in the Construction and Reclamation Plan;
- (2) the parties and recordation data (if recorded) for lease(s) or other continuing contract(s) by which the Applicant claims the right to extract, produce or market the oil or gas are as follows:

Lease Name or Number	Grantor, Lessor, etc.	Grantee, Lessee, etc.	Royalty	Book/Page
<u>Pauline V. Greaver Lease</u>	Pauline V. Greaver Antero Resources Appalachian Corporation	Antero Resources Appalachian Corporation Antero Resources Corporation	1/8+ Name Change	0291/0253 Exhibit 1

*Partial Assignments to Antero Resources Corporation include 100% rights to extract, produce and market the oil and gas from the Marcellus and any other formations completed with this well.

**Acknowledgement of Possible Permitting/Approval
In Addition to the Office of Oil and Gas**

The permit applicant for the proposed well work addressed in this application hereby acknowledges the possibility of the need for permits and/or approvals from local, state, or federal entities in addition to the DEP, Office of Oil and Gas, including but not limited to the following:

- WV Division of Water and Waste Management
- WV Division of Natural Resources WV Division of Highways
- U.S. Army Corps of Engineers
- U.S. Fish and Wildlife Service
- County Floodplain Coordinator

RECEIVED
Office of Oil and Gas

MAY 11 2018

WV Department of
Environmental Protection

The applicant further acknowledges that any Office of Oil and Gas permit in no way overrides, replaces, or nullifies the need for other permits/approvals that may be necessary and further affirms that all needed permits/approvals should be acquired from the appropriate authority before the affected activity is initiated.

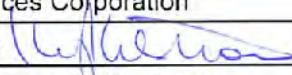
Well Operator: Antero Resources Corporation
By: Kevin Kilstrom 
Its: Senior Vice President - Production

FILED

JUN 10 2013

Natalie E. Tennant
Secretary of State
1900 Kanawha Blvd E
Bldg 1, Suite 157-K
Charleston, WV 25305



Penney Barker, Manager
Corporations Division
Tel: (304)558-8000
Fax: (304)558-8381
Website: www.wvsos.com
E-mail: business@wvsos.com

APPLICATION FOR
AMENDED CERTIFICATE
OF AUTHORITY

Office Hours: Monday - Friday
8:30 a.m. - 5:00 p.m. ET

FILE ONE ORIGINAL
(Two if you want a filed
stamped copy returned to you)
FEE: \$25.00

**** In accordance with the provisions of the West Virginia Code, the undersigned corporation hereby ****
applies for an Amended Certificate of Authority and submits the following statement:

- Name under which the corporation was authorized to transact business in WV: Antero Resources Appalachian Corporation
- Date Certificate of Authority was issued in West Virginia: 6/25/2008
- Corporate name has been changed to: Antero Resources Corporation
(Attach one Certified Copy of Name Change as filed in home State of incorporation.)
- Name the corporation elects to use in WV: Antero Resources Corporation
(due to home state name not being available)
- Other amendments: _____
(attach additional pages if necessary)
- Name and phone number of contact person. (This is optional; however, if there is a problem with the filing, listing a contact person and phone number may avoid having to return or reject the document.)
Alvyn A. Schopp (303) 367-7310
Contact Name Phone Number
- Signature information (See below *Important Legal Notice Regarding Signature):
Print Name of Signer: Alvyn A. Schopp Title/Capacity: Authorized Person
Signature: [Handwritten Signature] Date: June 10, 2013

***Important Legal Notice Regarding Signature:** Per West Virginia Code 53-10-1-129, Penalty for signing false document. Any person who signs a document he or she knows is false in any material respect and knows that the document is to be delivered to the secretary of state for filing is guilty of a misdemeanor and, upon conviction thereof, shall be fined not more than one thousand dollars or confined in the county or regional jail not more than one year, or both.

4701706585



Antero Resources
1615 Wynkoop Street
Denver, CO 80202
Office 303.357.7310
Fax 303.357.7315

May 10, 2018

West Virginia Department of Environmental Protection
Chief, Office of Oil and Gas
Attn: Mr. James Martin
601 57th Street SE
Charleston, WV 25304

RE: OXF97 GHS
Quadrangle: Oxford 7.5'
Doddridge County/West Union District, West Virginia

Mr. Martin:

Antero Resources Corporation (Antero) is submitting the following application for a new well work permit for the OXF97 GHS horizontal shallow well. As an authorized representative, I certify that Antero has the right to extract, produce or market the oil or gas for all leases through which the OXF97 GHS horizontal lateral will drill through including any and all roads crossed under as identified on the attached survey plat.

Sincerely,

A handwritten signature in blue ink, appearing to read "Tyler Adams", is written over a white rectangular area.

Tyler Adams
Landman

RECEIVED
Office of Oil and Gas

MAY 11 2018

WV Department of
Environmental Protection

WW-6AC
(1/12)

**STATE OF WEST VIRGINIA
DEPARTMENT OF ENVIRONMENTAL PROTECTION, OFFICE OF OIL AND GAS
NOTICE CERTIFICATION**

Date of Notice Certification: 05/08/2018

API No. 47- 017 - 06585

Operator's Well No. OXF97 GHS

Well Pad Name: Oxford 97 Pad

Notice has been given:

Pursuant to the provisions in West Virginia Code § 22-6A, the Operator has provided the required parties with the Notice Forms listed below for the tract of land as follows:

State:	<u>West Virginia</u>	UTM NAD 83	Easting:	<u>516947.3m</u>
County:	<u>Doddridge</u>		Northing:	<u>4342652.1m</u>
District:	<u>West Union</u>	Public Road Access:	<u>Waco Rd.</u>	
Quadrangle:	<u>Oxford 7.5'</u>	Generally used farm name:	<u>Haessly Land & Timber, LLC</u>	
Watershed:	<u>Headwaters Middle Island Creek</u>			

Pursuant to West Virginia Code § 22-6A-7(b), every permit application filed under this section shall be on a form as may be prescribed by the secretary, shall be verified and shall contain the following information: (14) A certification from the operator that (i) it has provided the owners of the surface described in subdivisions (1), (2) and (4), subsection (b), section ten of this article, the information required by subsections (b) and (c), section sixteen of this article; (ii) that the requirement was deemed satisfied as a result of giving the surface owner notice of entry to survey pursuant to subsection (a), section ten of this article six-a; or (iii) the notice requirements of subsection (b), section sixteen of this article were waived in writing by the surface owner; and Pursuant to West Virginia Code § 22-6A-11(b), the applicant shall tender proof of and certify to the secretary that the notice requirements of section ten of this article have been completed by the applicant.

Pursuant to West Virginia Code § 22-6A, the Operator has attached proof to this Notice Certification that the Operator has properly served the required parties with the following: *PLEASE CHECK ALL THAT APPLY <input type="checkbox"/> 1. NOTICE OF SEISMIC ACTIVITY or <input checked="" type="checkbox"/> NOTICE NOT REQUIRED BECAUSE NO SEISMIC ACTIVITY WAS CONDUCTED <input type="checkbox"/> 2. NOTICE OF ENTRY FOR PLAT SURVEY or <input checked="" type="checkbox"/> NO PLAT SURVEY WAS CONDUCTED <input checked="" type="checkbox"/> 3. NOTICE OF INTENT TO DRILL or <input type="checkbox"/> NOTICE NOT REQUIRED BECAUSE NOTICE OF ENTRY FOR PLAT SURVEY WAS CONDUCTED or <input type="checkbox"/> WRITTEN WAIVER BY SURFACE OWNER (PLEASE ATTACH) <input checked="" type="checkbox"/> 4. NOTICE OF PLANNED OPERATION <input checked="" type="checkbox"/> 5. PUBLIC NOTICE <input checked="" type="checkbox"/> 6. NOTICE OF APPLICATION		OOG OFFICE USE ONLY <input type="checkbox"/> RECEIVED/ NOT REQUIRED <input type="checkbox"/> RECEIVED <input checked="" type="checkbox"/> RECEIVED/ NOT REQUIRED <input checked="" type="checkbox"/> RECEIVED <input checked="" type="checkbox"/> RECEIVED <input checked="" type="checkbox"/> RECEIVED
--------------------------------------------------------------------------------------------------------------------------------------------------------------------------------------------------------------------------------------------------------------------------------------------------------------------------------------------------------------------------------------------------------------------------------------------------------------------------------------------------------------------------------------------------------------------------------------------------------------------------------------------------------------------------------------------------------------------------------------------------------------------------------------------------------------------------------------------------------------------------------------------------------------------------------------------------------------------------------------------------------------	--	----------------------------------------------------------------------------------------------------------------------------------------------------------------------------------------------------------------------------------------------------------------------------------------------------------------------------------------------------------------

Required Attachments:

The Operator shall attach to this Notice Certification Form all Notice Forms and Certifications of Notice that have been provided to the required parties and/or any associated written waivers. For the Public Notice, the operator shall attach a copy of the Class II Legal Advertisement with publication date verification or the associated Affidavit of Publication. The attached Notice Forms and Certifications of Notice shall serve as proof that the required parties have been noticed as required under West Virginia Code § 22-6A. Pursuant to West Virginia Code § 22-6A-11(b), the Certification of Notice to the person may be made by affidavit of personal service, the return receipt card or other postal receipt for certified mailing.

RECEIVED
Office of Oil and Gas

MAY 11 2018

WW-6AC
(1/12)

Certification of Notice is hereby given:

THEREFORE, I Kevin Kilstrom, have read and understand the notice requirements within West Virginia Code § 22-6A. I certify that as required under West Virginia Code § 22-6A, I have served the attached copies of the Notice Forms, identified above, to the required parties through personal service, by registered mail or by any method of delivery that requires a receipt or signature confirmation. I certify under penalty of law that I have personally examined and am familiar with the information submitted in this Notice Certification and all attachments, and that based on my inquiry of those individuals immediately responsible for obtaining the information, I believe that the information is true, accurate and complete. I am aware that there are significant penalties for submitting false information, including the possibility of fine and imprisonment.

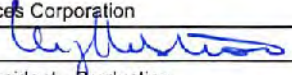
Well Operator:	<u>Antero Resources Corporation</u>	Address:	<u>1615 Wynkoop Street</u>
By:	<u>Kevin Kilstrom</u> 		<u>Denver, CO 80202</u>
Its:	<u>Senior Vice President - Production</u>	Facsimile:	<u>303-357-7315</u>
Telephone:	<u>303-357-7310</u>	Email:	<u>mstanton@anteroresources.com</u>

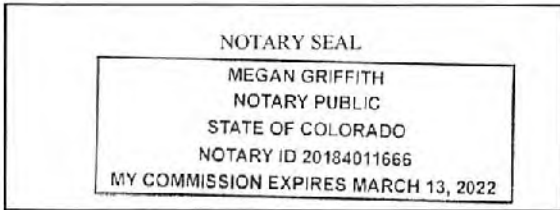

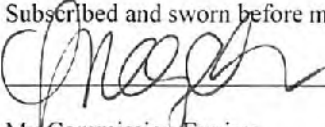
Subscribed and sworn before me this 10th day of May 2018.
 Notary Public
 My Commission Expires 3/13/2022

Oil and Gas Privacy Notice:

The Office of Oil and Gas processes your personal information, such as name, address and telephone number, as part of our regulatory duties. Your personal information may be disclosed to other State agencies or third parties in the normal course of business or as needed to comply with statutory or regulatory requirements, including Freedom of Information Act requests. Our office will appropriately secure your personal information. If you have any questions about our use or your personal information, please contact DEP's Chief Privacy Officer at depprivacyofficer@wv.gov.

WW-6A
(9-13)

API NO. 47- 017 - 06585
 OPERATOR WELL NO. OXF97 GHS
 Well Pad Name: Oxford 97 Pad

**STATE OF WEST VIRGINIA
 DEPARTMENT OF ENVIRONMENTAL PROTECTION, OFFICE OF OIL AND GAS
NOTICE OF APPLICATION**

Notice Time Requirement: notice shall be provided no later than the **filing date of permit application.**

Date of Notice: 5/9/2018 **Date Permit Application Filed:** 5/9/2018

Notice of:

- PERMIT FOR ANY WELL WORK CERTIFICATE OF APPROVAL FOR THE CONSTRUCTION OF AN IMPOUNDMENT OR PIT

Delivery method pursuant to West Virginia Code § 22-6A-10(b)

- PERSONAL SERVICE REGISTERED MAIL METHOD OF DELIVERY THAT REQUIRES A RECEIPT OR SIGNATURE CONFIRMATION

Pursuant to W. Va. Code § 22-6A-10(b) no later than the filing date of the application, the applicant for a permit for any well work or for a certificate of approval for the construction of an impoundment or pit as required by this article shall deliver, by personal service or by registered mail or by any method of delivery that requires a receipt or signature confirmation, copies of the application, the erosion and sediment control plan required by section seven of this article, and the well plat to each of the following persons: (1) The owners of record of the surface of the tract on which the well is or is proposed to be located; (2) The owners of record of the surface tract or tracts overlying the oil and gas leasehold being developed by the proposed well work, if the surface tract is to be used for roads or other land disturbance as described in the erosion and sediment control plan submitted pursuant to subsection (c), section seven of this article; (3) The coal owner, operator or lessee, in the event the tract of land on which the well proposed to be drilled is located [sic] is known to be underlain by one or more coal seams; (4) The owners of record of the surface tract or tracts overlying the oil and gas leasehold being developed by the proposed well work, if the surface tract is to be used for the placement, construction, enlargement, alteration, repair, removal or abandonment of any impoundment or pit as described in section nine of this article; (5) Any surface owner or water purveyor who is known to the applicant to have a water well, spring or water supply source located within one thousand five hundred feet of the center of the well pad which is used to provide water for consumption by humans or domestic animals; and (6) The operator of any natural gas storage field within which the proposed well work activity is to take place. (c)(1) If more than three tenants in common or other co-owners of interests described in subsection (b) of this section hold interests in the lands, the applicant may serve the documents required upon the person described in the records of the sheriff required to be maintained pursuant to section eight, article one, chapter eleven-a of this code. (2) Notwithstanding any provision of this article to the contrary, notice to a lien holder is not notice to a landowner, unless the lien holder is the landowner. W. Va. Code R. § 35-8-5.7.a requires, in part, that the operator shall also provide the Well Site Safety Plan ("WSSP") to the surface owner and any water purveyor or surface owner subject to notice and water testing as provided in section 15 of this rule.

Application Notice WSSP Notice E&S Plan Notice Well Plat Notice is hereby provided to:

SURFACE OWNER(s)

Name: Zoe Katryn Waters
 Address: 9407 Scratch Court
Wilmington, NC 28412

Name: Haessly Land & Timber LLC
 Address: 25 Sheets Run Road
Marietta, OH 45750

SURFACE OWNER(s) (Road and/or Other Disturbance)

Name: _____
 Address: _____

Name: _____
 Address: _____

SURFACE OWNER(s) (Impoundments or Pits)

Name: _____
 Address: _____

COAL OWNER OR LESSEE

Name: NO DECLARATIONS ON RECORD WITH COUNTY
 Address: _____

COAL OPERATOR

Name: NO DECLARATIONS ON RECORD WITH COUNTY
 Address: _____

WATER PURVEYOR(s)/OWNER(s) OF WATER WELL, SPRING OR OTHER WATER SUPPLY SOURCE

Name: NONE IDENTIFIED WITHIN 1500'
 Address: _____

OPERATOR OF ANY NATURAL GAS STORAGE FIELD

Name: _____
 Address: _____

*Please attach additional forms if necessary

RECEIVED
Office of Oil and Gas

MAY 11 2018

WW-6A
(8-13)

API NO. 47- 017 - 06585
OPERATOR WELL NO. OXF97 GHS
Well Pad Name: Oxford 97 Pad

Notice is hereby given:

Pursuant to West Virginia Code § 22-6A-10(b), notice is hereby given that the undersigned well operator has applied for a permit for well work or for a certificate of approval for the construction of an impoundment or pit.

This Notice Shall Include:

Pursuant to W. Va. Code § 22-6A-10(b), this notice shall include: (1) copies of the application; (2) the erosion and sediment control plan required by section seven of this article; and (3) the well plat.

Pursuant to W. Va. Code § 22-6A-10(f), this notice shall include: (1) a statement of the time limits for filing written comments; (2) who may file written comments; (3) the name and address of the secretary for the purpose of filing the comments and obtaining additional information; and (4) a statement that the persons may request, at the time of submitting written comments, notice of the permit decision and a list of persons qualified to test water.

Pursuant to W. Va. Code R. § 35-8-5.7.a, the operator shall provide the Well Site Safety Plan to the surface owner and any water purveyor or surface owner subject to notice and water testing as provided in section 15 of this rule.

Pursuant to W. Va. Code R. § 35-8-15.2.c, this notice shall: (1) contain a statement of the surface owner's and water purveyor's right to request sampling and analysis; (2) advise the surface owner and water purveyor of the rebuttable presumption for contamination or deprivation of a fresh water source or supply; advise the surface owner and water purveyor that refusal to allow the operator to conduct a pre-drilling water well test constitutes a method to rebut the presumption of liability; (3) advise the surface owner and water purveyor of his or her independent right to sample and analyze any water supply at his or her own expense; advise the surface owner and water purveyor whether or not the operator will utilize an independent laboratory to analyze any sample; and (4) advise the surface owner and or water purveyor that he or she can obtain from the Chief a list of water testing laboratories in the subject area capable of and qualified to test water supplies in accordance with standard acceptable methods.

Additional information related to horizontal drilling may be obtained from the Secretary, at the WV Department of Environmental Protection headquarters, located at 601 57th Street, SE, Charleston, WV 25304 (304-926-0450) or by visiting www.dep.wv.gov/oil-and-gas/pages/default.aspx.

Well Location Restrictions

Pursuant to W. Va. Code § 22-6A-12, Wells may not be drilled within two hundred fifty feet measured horizontally from any existing water well or developed spring used for human or domestic animal consumption. The center of well pads may not be located within six hundred twenty-five feet of an occupied dwelling structure, or a building two thousand five hundred square feet or larger used to house or shelter dairy cattle or poultry husbandry. This limitation is applicable to those wells, developed springs, dwellings or agricultural buildings that existed on the date a notice to the surface owner of planned entry for surveying or staking as provided in section ten of this article or a notice of intent to drill a horizontal well as provided in subsection (b), section sixteen of this article was provided, whichever occurs first, and to any dwelling under construction prior to that date. This limitation may be waived by written consent of the surface owner transmitted to the department and recorded in the real property records maintained by the clerk of the county commission for the county in which such property is located. Furthermore, the well operator may be granted a variance by the secretary from these distance restrictions upon submission of a plan which identifies the sufficient measures, facilities or practices to be employed during well site construction, drilling and operations. The variance, if granted, shall include terms and conditions the department requires to ensure the safety and protection of affected persons and property. The terms and conditions may include insurance, bonding and indemnification, as well as technical requirements. (b) No well pad may be prepared or well drilled within one hundred feet measured horizontally from any perennial stream, natural or artificial lake, pond or reservoir, or a wetland, or within three hundred feet of a naturally reproducing trout stream. No well pad may be located within one thousand feet of a surface or ground water intake of a public water supply. The distance from the public water supply as identified by the department shall be measured as follows: (1) For a surface water intake on a lake or reservoir, the distance shall be measured from the boundary of the lake or reservoir. (2) For a surface water intake on a flowing stream, the distance shall be measured from a semicircular radius extending upstream of the surface water intake. (3) For a groundwater source, the distance shall be measured from the wellhead or spring. The department may, in its discretion, waive these distance restrictions upon submission of a plan identifying sufficient measures, facilities or practices to be employed during well site construction, drilling and operations to protect the waters of the state. A waiver, if granted, shall impose any permit conditions as the secretary considers necessary. (c) Notwithstanding the foregoing provisions of this section, nothing contained in this section prevents an operator from conducting the activities permitted or authorized by a Clean Water Act Section 404 permit or other approval from the United States Army Corps of Engineers within any waters of the state or within the restricted areas referenced in this section. (d) The well location restrictions set forth in this section shall not apply to any well on a multiple well pad if at least one of the wells was permitted prior to the effective date of this article. (e) The secretary shall, by December 31, 2012, report to the Legislature on the noise, light, dust and volatile organic compounds generated by the drilling of horizontal wells as they relate to the well location restrictions regarding occupied dwelling structures pursuant to this section. Upon a finding, if any, by the secretary that the well location restrictions regarding occupied dwelling structures are inadequate or otherwise require alteration to address the items

RECEIVED
MAY 11 2018

WW-6A
(8-13)

API NO. 47- 017 - 06585
OPERATOR WELL NO. OXF97 GHS
Well Pad Name: Oxford 97 Pad

examined in the study required by this subsection, the secretary shall have the authority to propose for promulgation legislative rules establishing guidelines and procedures regarding reasonable levels of noise, light, dust and volatile organic compounds relating to drilling horizontal wells, including reasonable means of mitigating such factors, if necessary.

Water Well Testing:

Pursuant to West Virginia Code § 22-6A-10(d), notification shall be made, with respect to surface landowners identified in subsection (b) or water purveyors identified in subdivision (5), subsection (b) of this section, of the opportunity for testing their water well. The operator shall provide an analysis to such surface landowner or water purveyor at their request.

Water Testing Laboratories:

Pursuant to West Virginia Code § 22-6A-10(i), persons entitled to notice pursuant to subsection (b) of this section may contact the department to ascertain the names and locations of water testing laboratories in the subject area capable and qualified to test water supplies in accordance with standard accepted methods. In compiling that list of names the department shall consult with the state Bureau for Public Health and local health departments. A surface owner and water purveyor has an independent right to sample and analyze any water supply at his or her own expense. The laboratory utilized by the operator shall be approved by the agency as being certified and capable of performing sample analyses in accordance with this section.

Rebuttable Presumption for Contamination or Deprivation of a Fresh Water Source or Supply:

W. Va. Code § 22-6A-18 requires that (b) unless rebutted by one of the defenses established in subsection (c) of this section, in any action for contamination or deprivation of a fresh water source or supply within one thousand five hundred feet of the center of the well pad for horizontal well, there is a rebuttable presumption that the drilling and the oil or gas well or either was the proximate cause of the contamination or deprivation of the fresh water source or supply. (c) In order to rebut the presumption of liability established in subsection (b) of this section, the operator must prove by a preponderance of the evidence one of the following defenses: (1) The pollution existed prior to the drilling or alteration activity as determined by a predrilling or prealteration water well test. (2) The landowner or water purveyor refused to allow the operator access to the property to conduct a predrilling or prealteration water well test. (3) The water supply is not within one thousand five hundred feet of the well. (4) The pollution occurred more than six months after completion of drilling or alteration activities. (5) The pollution occurred as the result of some cause other than the drilling or alteration activity. (d) Any operator electing to preserve its defenses under subdivision (1), subsection (c) of this section shall retain the services of an independent certified laboratory to conduct the predrilling or prealteration water well test. A copy of the results of the test shall be submitted to the department and the surface owner or water purveyor in a manner prescribed by the secretary. (e) Any operator shall replace the water supply of an owner of interest in real property who obtains all or part of that owner's supply of water for domestic, agricultural, industrial or other legitimate use from an underground or surface source with a comparable water supply where the secretary determines that the water supply has been affected by contamination, diminution or interruption proximately caused by the oil or gas operation, unless waived in writing by that owner. (f) The secretary may order the operator conducting the oil or gas operation to: (1) Provide an emergency drinking water supply within twenty-four hours; (2) Provide temporary water supply within seventy-two hours; (3) Within thirty days begin activities to establish a permanent water supply or submit a proposal to the secretary outlining the measures and timetables to be used in establishing a permanent supply. The total time in providing a permanent water supply may not exceed two years. If the operator demonstrates that providing a permanent replacement water supply cannot be completed within two years, the secretary may extend the time frame on case-by-case basis; and (4) Pay all reasonable costs incurred by the real property owner in securing a water supply. (g) A person as described in subsection (b) of this section aggrieved under the provisions of subsections (b), (e) or (f) of this section may seek relief in court... (i) Notwithstanding the denial of the operator of responsibility for the damage to the real property owner's water supply or the status of any appeal on determination of liability for the damage to the real property owner's water supply, the operator may not discontinue providing the required water service until authorized to do so by the secretary or a court of competent jurisdiction.

Written Comment:

Pursuant to West Virginia Code § 22-6A-11(a), all persons described in subsection (b), section ten of this article may file written comments with the secretary as to the location or construction of the applicant's proposed well work within thirty days after the application is filed with the secretary. All persons described in West Virginia Code § 22-6A-10(b) may file written comments as to the location or construction of the applicant's proposed well work to the Secretary at:

Chief, Office of Oil and Gas
Department of Environmental Protection
601 57th St. SE
Charleston, WV 25304
(304) 926-0450

Such persons may request, at the time of submitting written comments, notice of the permit decision and a list of persons and test water. **NOTE: YOU ARE NOT REQUIRED TO FILE ANY COMMENT.**

RECEIVED

Office of Oil and Gas

MAY 11 2018

WW-6A
(8-13)

API NO. 47- 017 - 06585
OPERATOR WELL NO. OXF97 GHS
Well Pad Name: Oxford 97 Pad

Time Limits and Methods for Filing Comments.

The law requires these materials to be served on or before the date the operator files its Application. You have **THIRTY (30) DAYS** after the filing date to file your comments. Comments must be filed in person or received in the mail by the Chief's office by the time stated above. You may call the Chief's office to be sure of the date. Check with your postmaster to ensure adequate delivery time or to arrange special expedited handling. If you have been contacted by the well operator and you have signed a "voluntary statement of no objection" to the planned work described in these materials, then the permit may be issued at any time.

Pursuant to West Virginia Code § 22-6A-11(c)(2), Any objections of the affected coal operators and coal seam owners and lessees shall be addressed through the processes and procedures that exist under sections fifteen, seventeen and forty, article six of this chapter, as applicable and as incorporated into this article by section five of this article. The written comments filed by the parties entitled to notice under subdivisions (1), (2), (4), (5) and (6), subsection (b), section ten of this article shall be considered by the secretary in the permit issuance process, but the parties are not entitled to participate in the processes and proceedings that exist under sections fifteen, seventeen or forty, article six of this chapter, as applicable and as incorporated into this article by section five of this article.

Comment Requirements

Your comments must be in writing and include your name, address and telephone number, the well operator's name and well number and the approximate location of the proposed well site including district and county from the application. You may add other documents, such as sketches, maps or photographs to support your comments.

Disclaimer: All comments received will be placed on our web site <http://www.dep.wv.gov/oil-and-gas/Horizontal-Permits/Pages/default.aspx> and the applicant will automatically be forwarded an email notice that such comments have been submitted. The applicant will be expected to provide a response to comments submitted by any surface owner, water purveyor or natural gas storage operator noticed within the application.

Permit Denial or Condition

The Chief has the power to deny or condition a well work permit. Pursuant to West Virginia Code § 22-6A-8(d), the permit may not be issued or be conditioned, including conditions with respect to the location of the well and access roads prior to issuance if the director determines that:

- (1) The proposed well work will constitute a hazard to the safety of persons;
- (2) The plan for soil erosion and sediment control is not adequate or effective;
- (3) Damage would occur to publicly owned lands or resources; or
- (4) The proposed well work fails to protect fresh water sources or supplies.

A permit may also be denied under West Virginia Code § 22-6A-7(k), the secretary shall deny the issuance of a permit if the secretary determines that the applicant has committed a substantial violation of a previously issued permit for a horizontal well, including the applicable erosion and sediment control plan associated with the previously issued permit, or a substantial violation of one or more of the rules promulgated under this article, and in each instance has failed to abate or seek review of the violation within the time prescribed by the secretary pursuant to the provisions of subdivisions (1) and (2), subsection (a), section five of this article and the rules promulgated hereunder, which time may not be unreasonable.

Pursuant to West Virginia Code § 22-6A-10(g), any person entitled to submit written comments to the secretary pursuant to subsection (a), section eleven of this article, shall also be entitled to receive from the secretary a copy of the permit as issued or a copy of the order modifying or denying the permit if the person requests receipt of them as a part of the written comments submitted concerning the permit application. Such persons may request, at the time of submitting written comments, notice of the permit decision and a list of persons qualified to test water.

RECEIVED
Office of Oil and Gas

MAY 11 2018

WV Department of
Environmental Protection

WW-6A
(8-13)

API NO. 47- 017 - 06585
OPERATOR WELL NO. OXF97 GHS
Well Pad Name: Oxford 97 Pad

Notice is hereby given by:

Well Operator: Antero Resources Corporation
Telephone: (303) 357-7310
Email: mstanton@anteroresources.com



Address: 1615 Wynkoop Street
Denver, CO 80202
Facsimile: 303-357-7315

Oil and Gas Privacy Notice:

The Office of Oil and Gas processes your personal information, such as name, address and telephone number, as part of our regulatory duties. Your personal information may be disclosed to other State agencies or third parties in the normal course of business or as needed to comply with statutory or regulatory requirements, including Freedom of Information Act requests. Our office will appropriately secure your personal information. If you have any questions about our use or your personal information, please contact DEP's Chief Privacy Officer at depprivacyofficer@wv.gov.

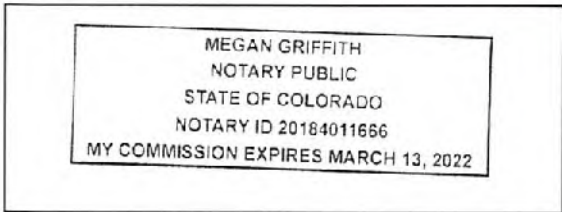

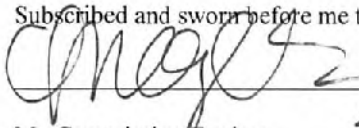
Subscribed and sworn before me this 10th day of May 2018.

Notary Public
My Commission Expires 3/13/2022

RECEIVED
Office of Oil and Gas
MAY 11 2018
WV Department of
Environmental Protection

WW-6A Notice of Application Attachment (OXFORD 97 PAD):

List of Surface Owner(s) with Proposed Disturbance associated with Oxford 97 Well Pad:

WELL PAD – These owners were notified of all well work permit applications, and have executed signed Surface Use Agreements with Antero Resources Corporation.

09-08-22-10

Owner: Haessley Land & Timber, LLC
Address: 25 Sheets Run Rd.
Marietta, OH 45750

09-08-19-27

Owner: Zoe K. Walters
Address: 9407 Scratch Ct.
Wilmington, NC 28412

ROAD AND/OR OTHER DISTURBANCE – These owners were only notified if their tract is overlying the oil and gas leasehold being developed by the proposed well work as outlined in WV Code 22-6A-10(b)(2).

9-8-22-10 &14 and 7-5-4

(ON LEASE)
Owner: Haessley Land & Timber, LLC
Address: 25 Sheets Run Rd.
Marietta, OH 45750

(ON LEASE)
Owner: Zoe K. Walters
Address: 9407 Scratch Ct.
Wilmington, NC 28412

(OFF LEASE)
Owner: Lucy E. Harper
Address: 511 Boca Ciega Point
St. Petersburg, FL 33708

(OFF LEASE)
Owner: Gary Stephenson
Address: PO Box 71
West Union, WV 26456

RECEIVED
Office of Oil and Gas

MAY 11 2018

WV Department of
Environmental Protection

WW-6A4
(1/12)

Operator Well No. OXF97 FHS
Multiple Wells on Oxford 97 Pad

STATE OF WEST VIRGINIA
DEPARTMENT OF ENVIRONMENTAL PROTECTION, OFFICE OF OIL AND GAS
NOTICE OF INTENT TO DRILL

Pursuant to W. Va. Code § 22-6A-16(b), the Notice of Intent to Drill is only required if the notice requirements of W. Va. Code § 22-6A-10(a) have NOT been met or if the Notice of Intent to Drill requirement has NOT been waived in writing by the surface owner.

Notice Time Requirement: Notice shall be provided at least **TEN (10)** days prior to filing a permit application.

Date of Notice: 01/08/2017 **Date Permit Application Filed:** 05/10/2018

Delivery method pursuant to West Virginia Code § 22-6A-16(b)

HAND DELIVERY CERTIFIED MAIL
RETURN RECEIPT REQUESTED

Pursuant to W. Va. Code § 22-6A-16(b), at least ten days prior to filing a permit application, an operator shall, by certified mail return receipt requested or hand delivery, give the surface owner notice of its intent to enter upon the surface owner's land for the purpose of drilling a horizontal well: *Provided*, That notice given pursuant to subsection (a), section ten of this article satisfies the requirements of this subsection as of the date the notice was provided to the surface owner: *Provided, however*, That the notice requirements of this subsection may be waived in writing by the surface owner. The notice, if required, shall include the name, address, telephone number, and if available, facsimile number and electronic mail address of the operator and the operator's authorized representative.

Notice is hereby provided to the SURFACE OWNER(s):

Name: Haessly Land & Timber, LLC
Address: 25 Sheels Run Rd.
Manetta, OH 45750

Name: Zoe Kathryn Waters
Address: 9407 Scratch Court
Wilmington, NC 28412

Notice is hereby given:

Pursuant to West Virginia Code § 22-6A-16(b), notice is hereby given that the undersigned well operator has an intent to enter upon the surface owner's land for the purpose of drilling a horizontal well on the tract of land as follows:

State:	<u>West Virginia</u>	UTM NAD 83 Easting:	<u>516947.3m</u>
County:	<u>Doddridge</u>	Northing:	<u>4342652.1m</u>
District:	<u>West Union</u>	Public Road Access:	<u>Waco Rd.</u>
Quadrangle:	<u>Oxford 7.5'</u>	Generally used farm name:	<u>Haessly Land & Timber, LLC</u>
Watershed:	<u>Headwaters Middle Island Creek</u>		

This Notice Shall Include:

Pursuant to West Virginia Code § 22-6A-16(b), this notice shall include the name, address, telephone number, and if available, facsimile number and electronic mail address of the operator and the operator's authorized representative. Additional information related to horizontal drilling may be obtained from the Secretary, at the WV Department of Environmental Protection headquarters, located at 601 57th Street, SE, Charleston, WV 25304 (304-926-0450) or by visiting www.dep.wv.gov/oil-and-gas/pages/default.aspx.

Notice is hereby given by:

Well Operator: Antero Resources Appalachian Corporation
Address: 1615 Wynkoop St.
Denver, CO 80202
Telephone: 303-357-7310
Email: mstanton@anteroresources.com
Facsimile: 303-357-7315

Authorized Representative: Mallory Stanton
Address: 1615 Wynkoop St.
Denver, CO 80202
Telephone: 303-357-7182
Email: mstanton@anteroresources.com
Facsimile: 303-357-7315

Oil and Gas Privacy Notice:

The Office of Oil and Gas processes your personal information, such as name, address and telephone number, as part of our regulatory duties. Your personal information may be disclosed to other State agencies or third parties in the normal course of business or as needed to comply with statutory or regulatory requirements, including Freedom of Information Act requests. **RECEIVED**
Office of Oil and Gas
appropriately secure your personal information. If you have any questions about our use of your personal information, please contact DEP's Chief Privacy Officer at depprivacyofficer@wv.gov.

MAY 11 2018

WV Department of
Environmental Protection

WW-6A5
(1/12)

Operator Well No. OXF97 GHS

STATE OF WEST VIRGINIA
DEPARTMENT OF ENVIRONMENTAL PROTECTION, OFFICE OF OIL AND GAS
NOTICE OF PLANNED OPERATION

Notice Time Requirement: notice shall be provided no later than the **filing date of permit application.**

Date of Notice: 05/10/2018 **Date Permit Application Filed:** 05/10/2018

Delivery method pursuant to West Virginia Code § 22-6A-16(c)

CERTIFIED MAIL HAND
RETURN RECEIPT REQUESTED DELIVERY

Pursuant to W. Va. Code § 22-6A-16(c), no later than the date for filing the permit application, an operator shall, by certified mail return receipt requested or hand delivery, give the surface owner whose land will be used for the drilling of a horizontal well notice of the planned operation. The notice required by this subsection shall include: (1) A copy of this code section; (2) The information required to be provided by subsection (b), section ten of this article to a surface owner whose land will be used in conjunction with the drilling of a horizontal well; and (3) A proposed surface use and compensation agreement containing an offer of compensation for damages to the surface affected by oil and gas operations to the extent the damages are compensable under article six-b of this chapter. (d) The notices required by this section shall be given to the surface owner at the address listed in the records of the sheriff at the time of notice.

Notice is hereby provided to the SURFACE OWNER(s)

(at the address listed in the records of the sheriff at the time of notice):

Name: Haessley Land & Timber, LLC
Address: 25 Sheets Run Rd.
Marietta, OH 45750

Name: Zoe K. Waters
Address: 9407 Scratch Ct.
Wilmington, NC 28412

Notice is hereby given:

Pursuant to West Virginia Code § 22-6A-16(c), notice is hereby given that the undersigned well operator has developed a planned operation on the surface owner's land for the purpose of drilling a horizontal well on the tract of land as follows:

State:	<u>West Virginia</u>	UTM NAD 83	Easting:	<u>516947.3m</u>
County:	<u>Doddridge</u>		Northing:	<u>4342652.1m</u>
District:	<u>West Union</u>	Public Road Access:	<u>Waco Rd.</u>	
Quadrangle:	<u>Oxford 7.5'</u>	Generally used farm name:	<u>Haessley Land & Timber, LLC</u>	
Watershed:	<u>Headwaters Middle Island Creek</u>			

This Notice Shall Include:

Pursuant to West Virginia Code § 22-6A-16(c), this notice shall include: (1) A copy of this code section; (2) The information required to be provided by **W. Va. Code § 22-6A-10(b)** to a surface owner whose land will be used in conjunction with the drilling of a horizontal well; and (3) A proposed surface use and compensation agreement containing an offer of compensation for damages to the surface affected by oil and gas operations to the extent the damages are compensable under article six-b of this chapter. Additional information related to horizontal drilling may be obtained from the Secretary, at the WV Department of Environmental Protection headquarters, located at 601 57th Street, SE, Charleston, WV 25304 (304-926-0450) or by visiting www.dep.wv.gov/oil-and-gas/pages/default.aspx.

Well Operator: Antero Resources Corporation
Telephone: (303) 357-7310
Email: mstanton@anteroresources.com

Address: 1615 Wynkoop Street
Denver, CO 80202
Facsimile: 303-357-7315

RECEIVED
Office of Oil and Gas
MAY 11 2018
WV Department of
Environmental Protection

Oil and Gas Privacy Notice:

The Office of Oil and Gas processes your personal information, such as name, address and telephone number, as part of our regulatory duties. Your personal information may be disclosed to other State agencies or third parties in the normal course of business or as needed to comply with statutory or regulatory requirements, including Freedom of Information Act requests. Our office will appropriately secure your personal information. If you have any questions about our use of your personal information, please contact DEP's Chief Privacy Officer at depprivacyofficer@wv.gov.



4701706585

WEST VIRGINIA DEPARTMENT OF TRANSPORTATION
Division of Highways

1900 Kanawha Boulevard East • Building Five • Room 110
Charleston, West Virginia 25305-0430 • (304) 558-3505

Thomas J. Smith, P. E.
Secretary of Transportation/
Commissioner of Highways

May 10, 2018

Jill M. Newman
Deputy Commissioner

James A. Martin, Chief
Office of Oil and Gas
Department of Environmental Protection
601 57th Street, SE
Charleston, WV 25304

Subject: DOH Permit for the OXF97 Pad, Doddridge County
OXF97 GHS Well site

Dear Mr. Martin,

This well site will be accessed from a DOH permit #04-2014-0912 which has been transferred to Antero Resources Corporation for access to the State Road for a well site located off of Doddridge County Route 23/2 SLS.

The operator has signed a STATEWIDE OIL AND GAS ROAD MAINTENANCE BONDING AGREEMENT and provided the required Bond. This operator is currently in compliance with the DOH OIL AND GAS POLICY dated January 3, 2012.

Very Truly Yours,

Gary K. Clayton, P.E.
Regional Maintenance Engineer
Central Office O&G Coordinator

Cc: Megan Griffith
Antero Resources Corporation
CH, OM, D-4
File

RECEIVED
Office of Oil and Gas

MAY 11 2018

WV Department of
Environmental Protection

List of Anticipated Additives Used for Fracturing or Stimulating Well

4701706585

Additives	Chemical Abstract Service Number (CAS #)
Fresh Water	7732-18-5
2 Phosphobutane 1,2,4 tricarboxylic acid	37971-36-1
Ammonium Persulfate	7727-54-0
Anionic copolymer	Proprietary
Anionic polymer	Proprietary
BTEX Free Hydrotreated Heavy Naphtha	64742-48-9
Cellulase enzyme	Proprietary
Demulsifier Base	Proprietary
Ethoxylated alcohol blend	Mixture
Ethoxylated Nonylphenol	68412-54-4
Ethoxylated oleylamine	26635-93-8
Ethylene Glycol	107-21-1
Glycol Ethers	111-76-2
Guar gum	9000-30-0
Hydrogen Chloride	7647-01-0
Hydrotreated light distillates, non-aromatic, BTEX free	64742-47-8
Isopropyl alcohol	67-63-0
liquid, 2,2-dibromo-3-nitrilopropionamide	10222-01-2
Microparticle	Proprietary
Petroleum Distillates (BTEX Below Detect)	64742-47-8
Polyacrylamide	57-55-6
Propargyl Alcohol	107-19-7
Propylene Glycol	57-55-6
Quartz	14808-60-7
Sillica, crystalline quartz	7631-86-9
Sodium Chloride	7647-14-5
Sodium Hydroxide	1310-73-2
Sugar	57-50-1
Surfactant	68439-51-0
Suspending agent (solid)	14808-60-7
Tar bases, quinoline derivs, benzyl chloride-quaternized	72480-70-7
Solvent Naphtha, petroleum, heavy aliph	64742-96-7
Soybean Oil, Me ester	67784-80-9
Copolymer of Maleic and Acrylic Acid	52255-49-9
DETA phosphonate	15827-60-8
Hexamethylene Triamine Penta	34690-00-1
Phosphino Carboxylic acid polymer	71050-62-9
Hexamethylene Diamine Tetra	23605-75-5
2-Propenoic acid, polymer with 2 propenamide	9003-06-9
Hexamethylene diamine penta (methylene phosphonic acid)	23605-74-5
Diethylene Glycol	111-46-6
Methenamine	100-97-0
Polyethylene polyamine	68603-67-8
Coco amine	61791-14-8
2-Propyn-1-olcompound with methyloxirane	38172-91-7

RECEIVED
Office of Oil and Gas

MAY 11 2018

WV Department of
Environmental Protection

- SHEET INDEX**
- 1 - COVER SHEET
 - 2 - CONSTRUCTION AND SITE CONTROL NOTES
 - 3 - LEGEND
 - 4 - MATERIAL QUANTITIES
 - 5 - STORM DRAINAGE & BASINS CONTRIBUTIONS
 - 6 - OVERALL SITEY INDEX AND VOLUMES
 - 7 - 10' ACCESS ROAD AS-BUILT PLAN
 - 14 - ACCESS ROAD AS-BUILT & STOCKPILE PLAN
 - 15 - WELL PAD AS-BUILT & WATER CONTAINMENT PAD PLAN
 - 16 - WELL PAD & WATER CONTAINMENT PAD GRADING PLAN
 - 17-23 - ACCESS ROAD PROFILES
 - 24-25 - ACCESS ROAD SECTIONS
 - 26-27 - WELL PAD & WATER CONTAINMENT PAD SECTIONS
 - 28 - WELL PAD WATER CONTAINMENT PAD & STOCKPILE SECTIONS
 - 29-33 - CONSTRUCTION DETAILS
 - 35 - WELL PAD & WATER CONTAINMENT PAD RECLAMATION PLAN

LOCATION COORDINATES
 ACCESS ROAD ENTRANCE
 LATITUDE: 38.265064 LONGITUDE: -80.792558 (PAD 03)
 N 4238369.97 E 577941.35 (UTM ZONE 17 METER)
 CENTER OF PAD
 LATITUDE: 38.265064 LONGITUDE: -80.803554 (PAD 03)
 N 4242888.19 E 518455.50 (UTM ZONE 17 METER)
 CENTER OF WELL PAD
 LATITUDE: 38.265064 LONGITUDE: -80.803550 (PAD 03)
 N 4242888.19 E 518455.50 (UTM ZONE 17 METER)

APPROVED
WVDEP OOG
 Modification
 7/23/2018

GENERAL DESCRIPTION:
 THE ACCESS ROAD AND WELL PAD ARE BEING UPGRADED AND THE WATER CONTAINMENT PAD IS BEING CONSOLIDATED TO AID IN THE DEVELOPMENT OF INDIVIDUAL MARCELLUS SHALE GAS WELLS.

EXCLOPLAIN NOTES:
 THIS SITE IS LOCATED WITHIN FEMA FLOOD ZONE X-1 PER FEMA FLOOD MAP #840020000.

MISS UTILITY STATEMENT:
 ANTERO RESOURCES CORPORATION HAS REVIEWED MISS UTILITY OF WEST VIRGINIA FOR THE LOCATING OF UTILITIES PRIOR TO THIS PROJECT. IN ADDITION, MISS UTILITY WILL BE CONTACTED BY THE CONTRACTOR PRIOR TO THE BEGAINING OF CONSTRUCTION FOR THIS PROJECT.

ENTRANCE PERMIT:
 ANTERO RESOURCES CORPORATION HAS OBTAINED AN ENTRANCE PERMIT FROM GAS/1331 FROM THE WEST VIRGINIA DEPARTMENT OF TRANSPORTATION DIVISION OF HIGHWAYS PRIOR TO COMMENCEMENT OF CONSTRUCTION ACTIVITIES.

ENVIRONMENTAL NOTES:
 STREAM AND WETLAND DELINEATIONS WERE PERFORMED IN NOVEMBER, 2017 BY ALLSTAR ECOLOGY TO REVIEW THE SITE FOR WATERS AND WETLANDS THAT ARE MOST LIKELY WITHIN THE REGULATORY JURISDICTION OF THE U.S. ARMY CORPS OF ENGINEERS (USACE), AND/OR THE WEST VIRGINIA DEPARTMENT OF ENVIRONMENTAL PROTECTION (WVDEP). THE DRAWING IS NOT A STREAM AND WETLAND DELINEATION MAP WAS PREPARED BY ALLSTAR ECOLOGY AND SIGNIFIES THE RESULTS OF THE FIELD DELINEATION. THE MAP DOES NOT, IN ANY WAY, REPRESENT A JURISDICTIONAL DELINEATION OR THE BOUNDARY LIMITS OF WATERS AND WETLANDS WHICH MAY BE REGULATED BY THE USACE OR THE STATE.

PROJECT CONTACTS:

OPERATOR:
 ANTERO RESOURCES CORPORATION
 554 WHITE OAK BLVD.
 BRIDGEPORT, WV 26033
 PHONE: (204) 842-5100
 FAX: (204) 842-5130

ENVIRONMENTAL ENGINEER:
 ALLSTAR ECOLOGY INC.
 OFFICE: (304) 342-4828 CELL: (334) 478-3770

ENVIRONMENTAL SUPERINTENDENT:
 ALLSTAR ECOLOGY INC.
 OFFICE: (304) 257-8759 CELL: (204) 838-2420

CONSTRUCTION SUPERVISOR:
 ALLSTAR ECOLOGY INC.
 OFFICE: (405) 227-8114

FIELD SUPERVISOR:
 ALLSTAR ECOLOGY INC.
 OFFICE: (304) 444-4106 CELL: (304) 692-7405

CONSTRUCTION COORDINATOR:
 CHARLES E. COMPTON, III
 CELL: (304) 715-6440

ENGINEER/SURVEYOR:
 TRISTAR ENGINEERS, INC.
 CYRIL S. BUNT, PE - PROJECT MANAGER/ENGINEER
 OFFICE: (202) 662-4155 CELL: (240) 836-9747

ENVIRONMENTAL:
 ALLSTAR ECOLOGY INC.
 BRIAN L. RADZI - ENVIRONMENTAL SCIENTIST
 OFFICE: (651) 215-2987 CELL: (604) 852-1477

- RESTRICTIONS NOTES:**
1. THERE ARE NO WATERS, POND, OR RESERVOIRS WITHIN 100 FEET OF THE WELL PAD AND 100 FEET AND 2 WETLANDS AND 1 PERSONAL STREAM ADJACENT TO THE EXISTING ACCESS ROAD THAT HAVE REMAINED UNCHANGED.
 2. THERE ARE NO NATURAL FLOWING TRIBUTARY STREAMS WITHIN 500 FEET OF THE WELL PAD AND 100 FEET.
 3. THERE ARE NO CURRENT WATER INTAKE OR PUBLIC WATER SUPPLY FACILITIES WITHIN 1000 FEET OF THE WELL PAD AND 100 FEET.
 4. THERE ARE NO APPARENT EXISTING WATER WELLS OR DEVELOPED SPRINGS WITHIN 300 FEET OF THE WELLS BEING DRILLED.
 5. THERE ARE NO OCCUPIED DWELLING STRUCTURES WITHIN 425 FEET OF THE CENTER OF THE WELL PAD.
 6. THERE ARE NO AGRICULTURAL BUILDINGS LARGER THAN 2,000 SQUARE FEET WITHIN 625 FEET OF THE CENTER OF THE WELL PAD.

REPRODUCTION NOTE:

THIS PLAN WAS PREPARED BY THE DESIGN ENGINEER UNDER THE CLOSE SUPERVISION OF THE REGISTERED PROFESSIONAL ENGINEER. ANY REVISIONS TO THIS PLAN SHALL BE MADE BY THE DESIGN ENGINEER OR THE REGISTERED PROFESSIONAL ENGINEER.

OXFORD 97 WELL PAD & WATER CONTAINMENT PAD

AS-BUILT AND EROSION & SEDIMENT CONTROL IMPROVEMENT PLAN

SOUTHWEST & WEST UNION DISTRICTS, DODDRIDGE COUNTY, WEST VIRGINIA
 WHITE OAK CREEK-SOUTH FORK HUGHES RIVER & ARNOLD CREEK WATERSHED

OXFORD USGS 7.5 QUAD MAP(S)

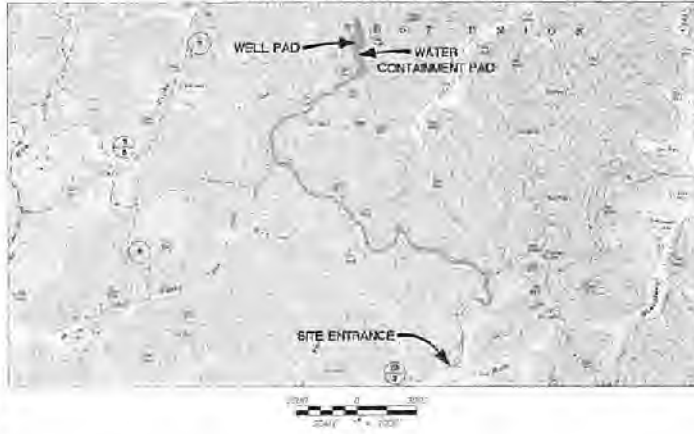

WEST VIRGINIA STATE PLANE COORDINATE SYSTEM
 NORTH YONK HAZES
 ELEVATIONS ARE IN FEET UNLESS OTHERWISE NOTED
 FROM REPRODUCTION

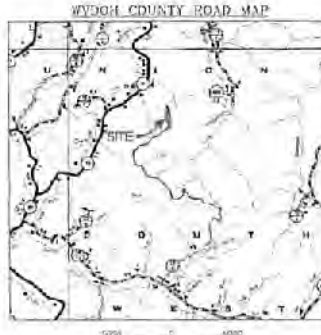
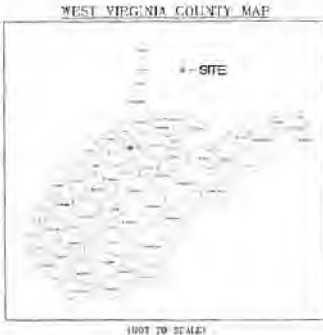

AS-BUILT CERTIFICATIONS
 THE DRAWINGS, CONSTRUCTION NOTES, AND REFERENCE DIAGRAMS ATTACHED HERETO HAVE BEEN PREPARED IN ACCORDANCE WITH THE WEST VIRGINIA CODE OF STATE RULES, DIVISION OF ENVIRONMENTAL PROTECTION, OFFICE OF OIL AND GAS OPS 5-3-6

MISS UTILITY OF WEST VIRGINIA
 1-800-545-4538
 West Virginia State Law
 (Section 21-1-2, Chapter 24 C)
 Requires that you call two
 business days before you dig in
 the state of West Virginia
 IT'S THE LAW!

OXFORD 97 LINES OF DISTURBANCE AREA (A2)			
Total Area	Permitted	NonFunction	Total
OXF 149 Access Road "A" (10/2017)	2.88	0.28	3.16
OXford 97 Access Road "B" (10/2017)	19.82	0.20	20.02
Well Pad	7.04	0.00	7.04
Water Containment Pad	1.00	0.00	1.00
Excav./Topsoil Material Stockpiles	2.77	2.29	5.06
Total Affected Area	54.89	4.57	59.46
Total Wooded Acres Un disturbed	15.83	4.31	20.14
Impacts to E.L. Woods			
OXF 149 Access Road "A" (10/2017)	8.16	0.24	8.40
Total Affected Area	8.16	0.24	8.40
Total Wooded Acres Disturbed	na	0.24	0.24
Impacts to Lucy Harper 09-08-21-3			
OXF 149 Access Road "B" (10/2017)	16.82	0.24	17.06
OXford 97 Access Road "C" (10/2017)	0.51	0.00	0.51
Total Affected Area	16.82	0.24	17.07
Total Wooded Acres Un disturbed	0.31	0.04	0.35
Impacts to Haseley Land & Timber LLC 09-07-24-04			
OXford 97 Access Road "D" (10/2017)	2.00	0.00	2.00
Total Affected Area	2.00	0.00	2.00
Total Wooded Acres Un disturbed	0.54	0.28	0.82
Impacts to Haseley Land & Timber LLC 09-08-22-11			
OXford 97 Access Road "D" (10/2017)	1.84	0.00	1.84
Total Affected Area	1.84	0.00	1.84
Total Wooded Acres Disturbed	0.20	0.00	0.20
Impacts to William Haseley Haseley 09-08-22-11			
OXford 97 Access Road "E" (10/2017)	47.61	0.17	47.78
Excav./Topsoil Material Stockpiles	0.49	0.24	0.73
Total Affected Area	48.10	0.41	48.51
Total Wooded Acres Un disturbed	4.70	3.73	8.43
Impacts to Haseley Land & Timber LLC 09-08-22-10			
OXford 97 Access Road "F" (10/2017)	2.98	0.23	3.21
Well Pad	3.00	0.00	3.00
Water Containment Pad	0.41	0.00	0.41
Excav./Topsoil Material Stockpiles	1.22	0.16	1.38
Total Affected Area	8.30	0.39	8.69
Total Wooded Acres Un disturbed	0.00	0.00	0.00
Impacts to Zoe K. Waters 09-18-21			
Well Pad	3.35	3.00	6.35
Water Containment Pad	0.00	0.00	0.00
Excav./Topsoil Material Stockpiles	1.05	0.00	1.05
Total Affected Area	5.00	3.00	8.00
Total Wooded Acres Un disturbed	3.05	0.00	3.05

Well Name	Permitted Location			MAD 83 Lat & Long
	WV North MAD 27	WV North MAD 81	UTM (METERS) Zone 17	
OXF97 Unit #01 (Disturb) APN 47-017-06481	N 20900.12 E 153204.37	N 20900.12 E 153204.37	N 42090.33 E 21918.20	EAT 90 13 45 1430
OXF97 Unit #02 (Disturb) APN 47-017-06482	N 20900.20 E 153204.14	N 20900.20 E 153204.14	N 42090.33 E 21918.20	LONG 09 48 13 0361
OXF97 Unit #03 (Disturb) APN 47-017-06483	N 20900.28 E 153203.92	N 20900.28 E 153203.92	N 42090.33 E 21918.20	LONG 09 48 13 0362
OXF97 Unit #04 (Disturb) APN 47-017-06484	N 20900.36 E 153203.70	N 20900.36 E 153203.70	N 42090.33 E 21918.20	LONG 09 48 13 0363
OXF97 Unit #05 (Disturb) APN 47-017-06485	N 20900.44 E 153203.48	N 20900.44 E 153203.48	N 42090.33 E 21918.20	LONG 09 48 13 0364
OXF97 Unit #06 (Disturb) APN 47-017-06486	N 20900.52 E 153203.26	N 20900.52 E 153203.26	N 42090.33 E 21918.20	LONG 09 48 13 0365
OXF97 Unit #07 (Disturb) APN 47-017-06487	N 20900.60 E 153203.04	N 20900.60 E 153203.04	N 42090.33 E 21918.20	LONG 09 48 13 0366
OXF97 Unit #08 (Disturb) APN 47-017-06488	N 20900.68 E 153202.82	N 20900.68 E 153202.82	N 42090.33 E 21918.20	LONG 09 48 13 0367
OXF97 Unit #09 (Disturb) APN 47-017-06489	N 20900.76 E 153202.60	N 20900.76 E 153202.60	N 42090.33 E 21918.20	LONG 09 48 13 0368
OXF97 Unit #10 (Disturb) APN 47-017-06490	N 20900.84 E 153202.38	N 20900.84 E 153202.38	N 42090.33 E 21918.20	LONG 09 48 13 0369

Well Name	As-Certified Location			MAD 83 Lat & Long
	WV North MAD 27	WV North MAD 81	UTM (METERS) Zone 17	
OXF97 Unit #01 (Disturb) APN 47-017-06481	N 20900.00 E 153204.00	N 20900.00 E 153204.00	N 42090.33 E 21918.20	EAT 90 13 45 2042
OXF97 Unit #02 (Disturb) APN 47-017-06482	N 20900.08 E 153203.78	N 20900.08 E 153203.78	N 42090.33 E 21918.20	LONG 09 48 13 0369
OXF97 Unit #03 (Disturb) APN 47-017-06483	N 20900.16 E 153203.56	N 20900.16 E 153203.56	N 42090.33 E 21918.20	LONG 09 48 13 0370
OXF97 Unit #04 (Disturb) APN 47-017-06484	N 20900.24 E 153203.34	N 20900.24 E 153203.34	N 42090.33 E 21918.20	LONG 09 48 13 0371
OXF97 Unit #05 (Disturb) APN 47-017-06485	N 20900.32 E 153203.12	N 20900.32 E 153203.12	N 42090.33 E 21918.20	LONG 09 48 13 0372
OXF97 Unit #06 (Disturb) APN 47-017-06486	N 20900.40 E 153202.90	N 20900.40 E 153202.90	N 42090.33 E 21918.20	LONG 09 48 13 0373
OXF97 Unit #07 (Disturb) APN 47-017-06487	N 20900.48 E 153202.68	N 20900.48 E 153202.68	N 42090.33 E 21918.20	LONG 09 48 13 0374
OXF97 Unit #08 (Disturb) APN 47-017-06488	N 20900.56 E 153202.46	N 20900.56 E 153202.46	N 42090.33 E 21918.20	LONG 09 48 13 0375
OXF97 Unit #09 (Disturb) APN 47-017-06489	N 20900.64 E 153202.24	N 20900.64 E 153202.24	N 42090.33 E 21918.20	LONG 09 48 13 0376
OXF97 Unit #10 (Disturb) APN 47-017-06490	N 20900.72 E 153202.02	N 20900.72 E 153202.02	N 42090.33 E 21918.20	LONG 09 48 13 0377

NAVITUS
 ENERGY ENGINEERING
MEMBERSHIP: 1001.1024.005 (www.navitus.com)

DATE	REVISION	REVISION	REVISION
02/14/2018	REVISED PER ANTERO GAS LINES		
02/14/2018	REVISED PER LUD		

ANTERO
THIS DOCUMENT HAS BEEN PREPARED FOR ANTERO RESOURCES CORPORATION

COVER SHEET
OXFORD 97
 WELL PAD
 SOUTHWEST & WEST UNION DISTRICTS
 DODDRIDGE COUNTY, WEST VIRGINIA



DATE: 02/14/2018
 SCALE: AS SHOWN
 SHEET 1 OF 36

ACCESS ROAD AS-BUILT PLAN

GRID NORTH AND ELEVATIONS SHOWN HEREON WERE ESTABLISHED BY SURVEY GRADE CPV

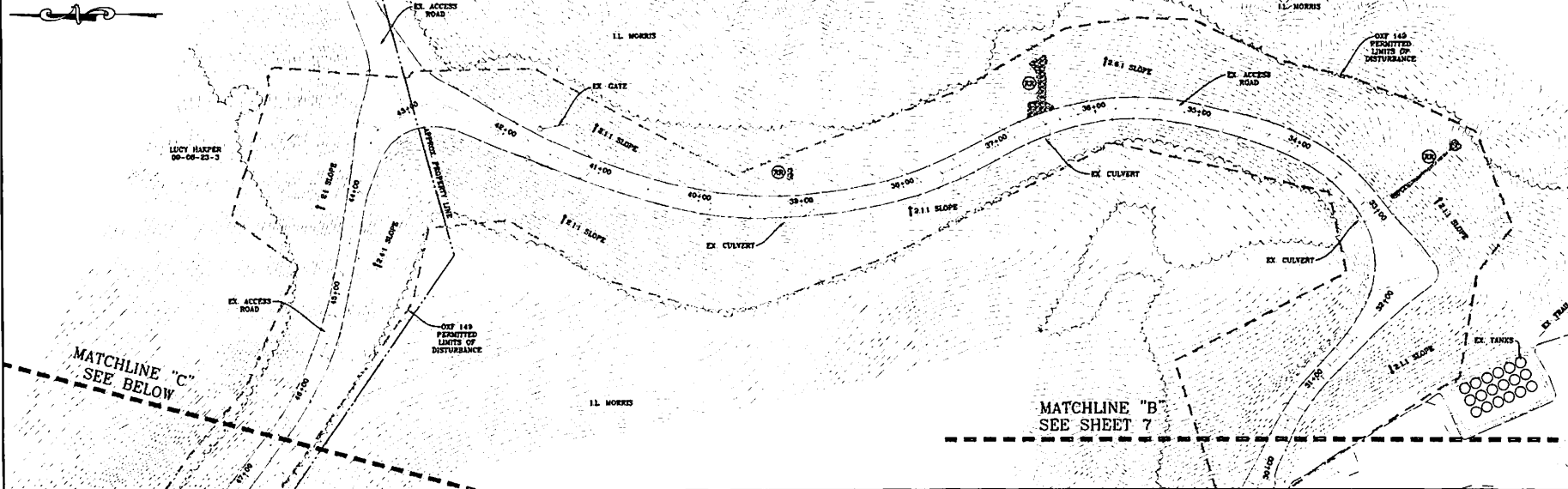

APPROVED WVDEP OOG
 Modification
 7/23/2018

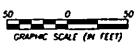
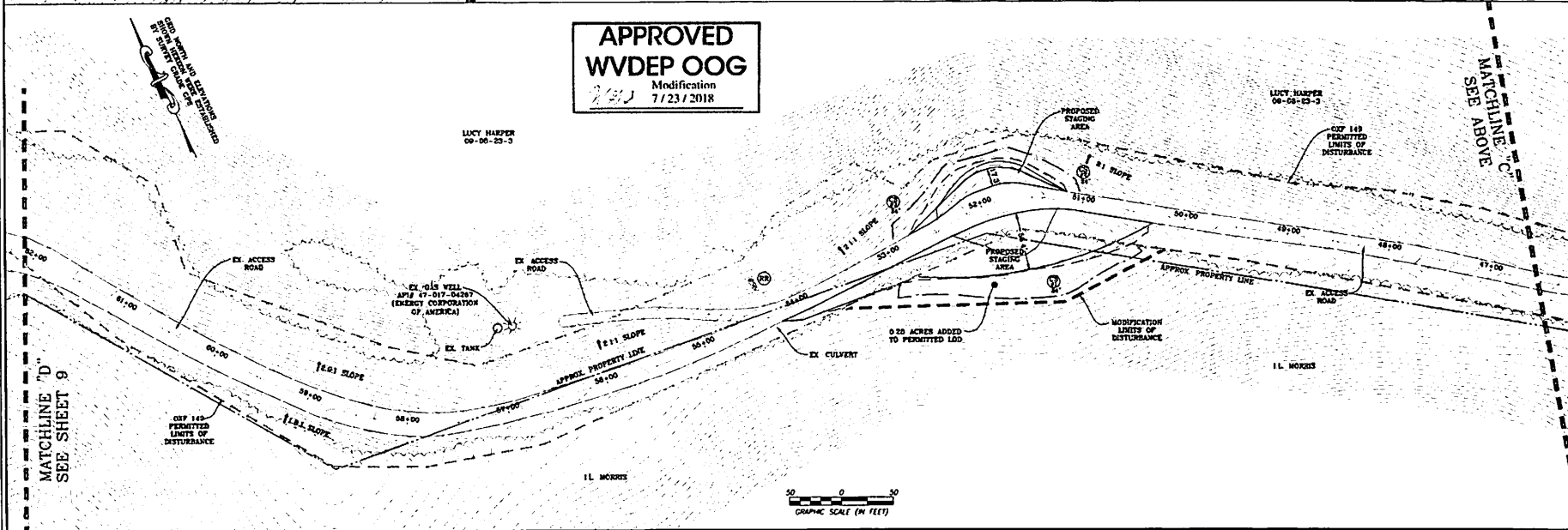

NAVATUS
 ENERGY ENGINEERING

DATE	REVISION
02/14/2018	REVISED PER EXISTING GAS LINES
02/14/2018	REVISED PER LEO
02/14/2018	REVISED PER LEO

Antero
 THIS DOCUMENT WAS PREPARED FOR ANTERO RESOURCES CORPORATION

ACCESS ROAD AS-BUILT PLAN
OXFORD 97
 WELL PAD
 SOUTHWEST & WEST UNION DISTRICTS
 DODDRIIDGE COUNTY, WEST VIRGINIA



DATE: 02/14/2018
 SCALE: 1" = 50'
 SHEET 8 OF 38

ACCESS ROAD AS-BUILT & STOCKPILE PLAN

GRID NORTH AND ELEVATIONS SHOWN HEREON WERE ESTABLISHED BY SURVEY GRADE GPS

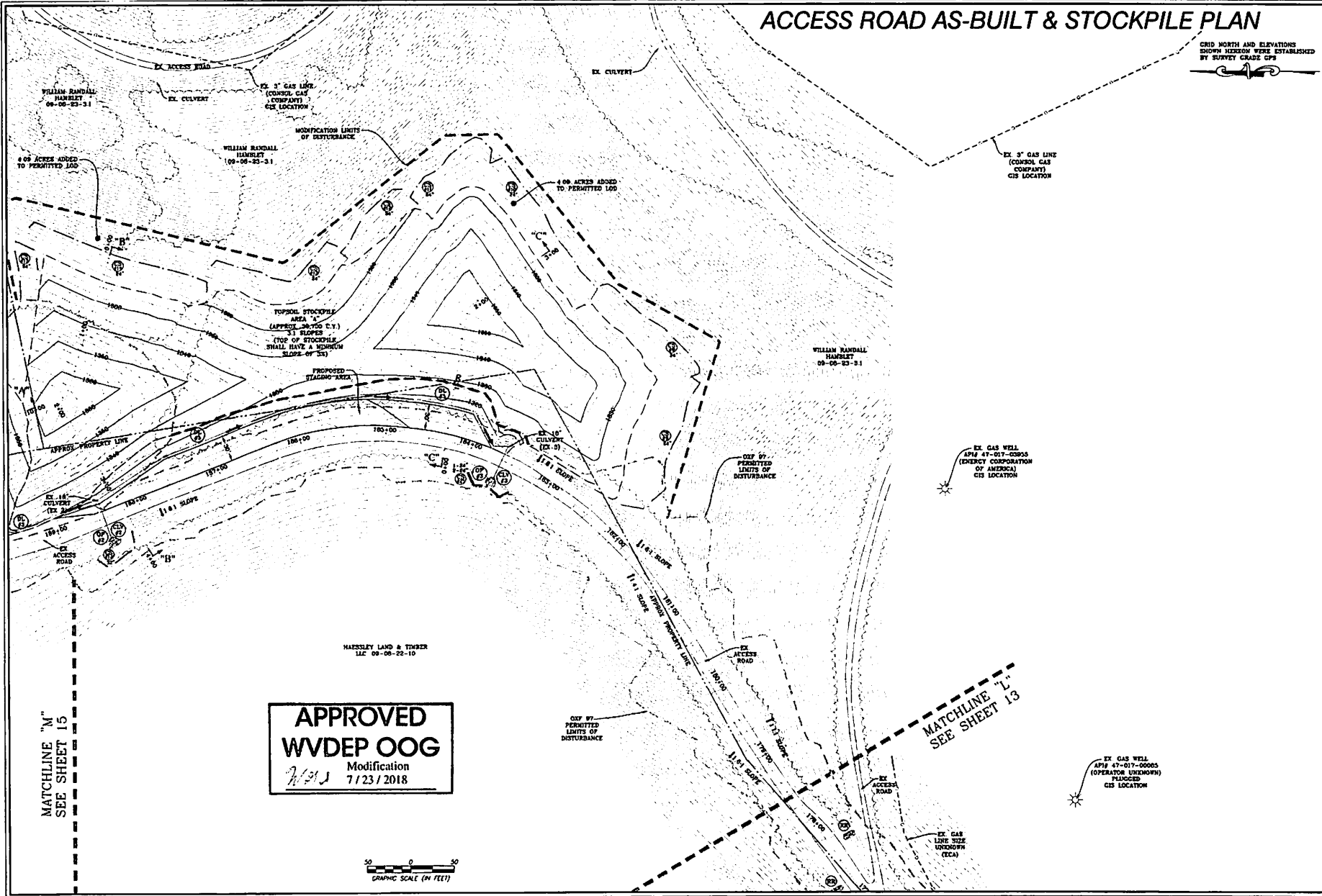

APPROVED
WVDEP OOG
 Modification
 7/23/2018

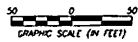



Telephone: (888) 682-1151 | www.NavitusEng.com

DATE	REVISION	REVISED PER LAD
02/14/2018	02/14/2018	REVISED PER LAD



THIS DOCUMENT WAS PREPARED FOR ANTERO RESOURCES CORPORATION

OXFORD 97
 WELL PAD
 SOUTHWEST & WEST UNION DISTRICTS
 DODDRIDGE COUNTY, WEST VIRGINIA



03/19/2018

DATE: 02/14/2018
 SCALE: 1" = 50'
 SHEET 14 OF 36

MATCHLINE "M"
SEE SHEET 15

MATCHLINE "N"
SEE SHEET 13

GRID NORTH AND ELEVATIONS
SHOWN HEREON WERE ESTABLISHED
BY SURVEY GRADE GPS

WELL PAD AS-BUILT & WATER CONTAINMENT PAD PLAN

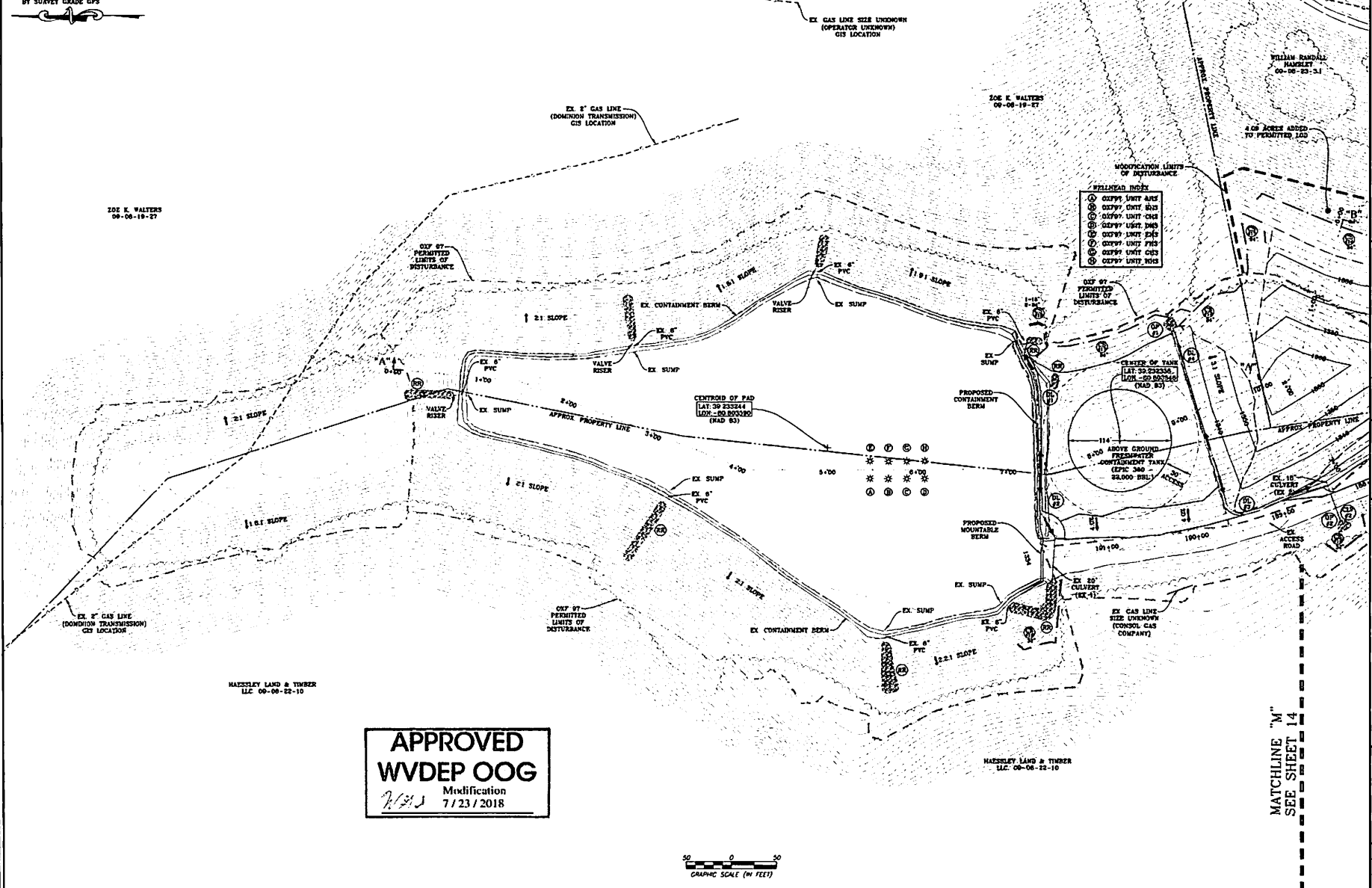

- PERMITTED RIGHTS**
- ⊙ OXF97 UNIT A10
 - ⊙ OXF97 UNIT B10
 - ⊙ OXF97 UNIT C10
 - ⊙ OXF97 UNIT D10
 - ⊙ OXF97 UNIT E10
 - ⊙ OXF97 UNIT F10
 - ⊙ OXF97 UNIT G10
 - ⊙ OXF97 UNIT H10

APPROVED
WVDEP OOG
Modification
W/S 7/23/2018

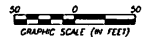

MATCHLINE "M"
SEE SHEET 14

NAVITUS
ENERGY ENGINEERING

Telephone: (811) 482-4151 | www.NavitusEG.com

DATE	REVISION
02/14/2018	REVISED PER EXISTING GAS LINES
02/14/2018	REVISED PER UOP

THIS DOCUMENT WAS PREPARED FOR ANTERO RESOURCES CORPORATION

OXFORD 97
WELL PAD
SOUTHWEST & WEST UNION DISTRICTS
DODDRIIDGE COUNTY, WEST VIRGINIA

03/11/2018

DATE: 02/14/2018
SCALE: 1" = 50'
SHEET 15 OF 36