



west virginia department of environmental protection

Office of Oil and Gas
601 57th Street, S.E.
Charleston, WV 25304
(304) 926-0450
fax: (304) 926-0452

Austin Caperton, Cabinet Secretary
www.dep.wv.gov

Wednesday, August 8, 2018
WELL WORK PERMIT
Horizontal 6A / New Drill

ANTERO RESOURCES CORPORATION
1615 WYNKOOP STREET

DENVER, CO 80202

Re: Permit approval for WINCHESTER UNIT 1H
47-095-02515-00-00

This well work permit is evidence of permission granted to perform the specified well work at the location described on the attached pages and located on the attached plat, subject to the provisions of Chapter 22 of the West Virginia Code of 1931, as amended, and all rules and regulations promulgated thereunder, and to any additional specific conditions and provisions outlined in the pages attached hereto. Notification shall be given by the operator to the Oil and Gas Inspector at least 24 hours prior to the construction of roads, locations, and/or pits for any permitted work. In addition, the well operator shall notify the same inspector 24 hours before any actual well work is commenced and prior to running and cementing casing. Spills or emergency discharges must be promptly reported by the operator to 1-800-642-3074 and to the Oil and Gas Inspector.

Please be advised that form WR-35, Well Operators Report of Well Work is to be submitted to this office within 90 days of completion of permitted well work, as should form WR-34 Discharge Monitoring Report within 30 days of discharge of pits, if applicable. Failure to abide by all statutory and regulatory provisions governing all duties and operations hereunder may result in suspension or revocation of this permit and, in addition, may result in civil and/or criminal penalties being imposed upon the operators.

Per 35 CSR 4-5.2.g this permit will expire in two (2) years from the issue date unless permitted well work is commenced. If there are any questions, please feel free to contact me at (304) 926- 0450.

James A. Martin
Chief

A blue ink signature of James A. Martin, written in a cursive style.

Operator's Well Number: WINCHESTER UNIT 1H
Farm Name: JAMES SINE, ET AL
U.S. WELL NUMBER: 47-095-02515-00-00
Horizontal 6A New Drill
Date Issued: 8/8/2018

PERMIT CONDITIONS

West Virginia Code § 22-6A-8(d) allows the Office of Oil and Gas to place specific conditions upon this permit. Permit conditions have the same effect as law. Failure to adhere to the specified permit conditions may result in enforcement action.

CONDITIONS

1. This proposed activity may require permit coverage from the United States Army Corps of Engineers (USACE). Through this permit, you are hereby being advised to consult with USACE regarding this proposed activity.
2. If the operator encounters an unanticipated void, or an anticipated void at an unanticipated depth, the operator shall notify the inspector within 24 hours. Modifications to the casing program may be necessary to comply with W. Va. Code § 22-6A-5a (12), which requires drilling to a minimum depth of thirty feet below the bottom of the void, and installing a minimum of twenty (20) feet of casing. Under no circumstance should the operator drill more than one hundred (100) feet below the bottom of the void or install less than twenty (20) feet of casing below the bottom of the void.
3. When compacting fills, each lift before compaction shall not be more than 12 inches in height, and the moisture content of the fill material shall be within limits as determined by the Standard Proctor Density test of the actual soils used in specific engineered fill, ASTM D698, Standard Test Method for Laboratory Compaction Characteristics of Soil Using Standard Effort, to achieve 95 % compaction of the optimum density. Each lift shall be tested for compaction, with a minimum of two tests per lift per acre of fill. All test results shall be maintained on site and available for review.
4. Operator shall install signage per § 22-6A-8g (6) (B) at all source water locations included in their approved water management plan within 24 hours of water management plan activation.
5. Oil and gas water supply wells will be registered with the Office of Oil and Gas and all such wells will be constructed and plugged in accordance with the standards of the Bureau for Public Health set forth in its Legislative rule entitled *Water Well Regulations*, 64 C.S.R. 19. Operator is to contact the Bureau of Public Health regarding permit requirements. In lieu of plugging, the operator may transfer the well to the surface owner upon agreement of the parties. All drinking water wells within fifteen hundred feet of the water supply well shall be flow tested by the operator upon request of the drinking well owner prior to operating the water supply well.
6. Pursuant to the requirements pertaining to the sampling of domestic water supply wells/springs the operator shall, no later than thirty (30) days after receipt of analytical data provide a written copy to the Chief and any of the users who may have requested such analyses.
7. 24 hours prior to the initiation of the completion process the operator shall notify the Chief or his designee.
8. During the completion process the operator shall monitor annular pressures and report any anomaly noticed to the chief or his designee immediately.
9. If any explosion or other accident causing loss of life or serious personal injury occurs in or about a well or well work on a well, the well operator or its contractor shall give notice, stating the particulars of the explosion or accident, to the oil and gas inspector and the Chief, within 24 hours of said accident.
10. During the casing and cementing process, in the event cement does not return to the surface, the oil and gas inspector shall be notified within 24 hours.

PERMIT CONDITIONS 4709502515

11. The operator shall provide to the Office of Oil and Gas the dates of each of the following within 30 days of their occurrence: completion of construction of the well pad, commencement of drilling, cessation of drilling, completion of any other permitted well work, and completion of the well. Such notice shall be provided by sending an email to DEPOOGNotify@wv.gov.

WW-6B
(04/15)

API NO. 47-096 -
OPERATOR WELL NO. Winchester Unit 1H
Well Pad Name: Sine Pad

STATE OF WEST VIRGINIA
DEPARTMENT OF ENVIRONMENTAL PROTECTION, OFFICE OF OIL AND GAS
WELL WORK PERMIT APPLICATION

- 1) Well Operator: Antero Resources Corpora 494507062 095-Tyler Meade Middlebourne 7.5'
Operator ID County District Quadrangle
- 2) Operator's Well Number: Winchester Unit 1H Well Pad Name: Sine Pad
- 3) Farm Name/Surface Owner: James Sine, et al Public Road Access: Wick Rd.
- 4) Elevation, current ground: 799' Elevation, proposed post-construction: _____
- 5) Well Type (a) Gas Oil _____ Underground Storage _____
Other _____
(b) If Gas Shallow Deep _____
Horizontal
- 6) Existing Pad: Yes or No Yes
- 7) Proposed Target Formation(s), Depth(s), Anticipated Thickness and Expected Pressure(s):
Marcellus Shale: 6600' TVD, Anticipated Thickness- 55 feet, Associated Pressure- 2800#
- 8) Proposed Total Vertical Depth: 6600' TVD
- 9) Formation at Total Vertical Depth: Marcellus
- 10) Proposed Total Measured Depth: 18400' MD
- 11) Proposed Horizontal Leg Length: 10656'
- 12) Approximate Fresh Water Strata Depths: 42'
- 13) Method to Determine Fresh Water Depths: Offset well records. Depths have been adjusted according to surface elevations.
- 14) Approximate Saltwater Depths: 1269, 1274
- 15) Approximate Coal Seam Depths: 154, 278
- 16) Approximate Depth to Possible Void (coal mine, karst, other): None Anticipated
- 17) Does Proposed well location contain coal seams directly overlying or adjacent to an active mine? Yes _____ No
- (a) If Yes, provide Mine Info: Name: _____
Depth: _____
Seam: _____
Owner: _____

Michael Daff
6-10-18
JLB
6/12/2018

WW-6B
(04/15)

4709502515
API NO. 47-095
OPERATOR WELL NO. Winchester Unit 1H
Well Pad Name: Sine Pad

18)

CASING AND TUBING PROGRAM

| TYPE | Size (in) | New or Used | Grade | Weight per ft. (lb/ft) | FOOTAGE: For Drilling (ft) | INTERVALS: Left in Well (ft) | CEMENT: Fill-up (Cu. Ft.)/CTS |
|--------------|-----------|-------------|-------|------------------------|----------------------------|------------------------------|-------------------------------|
| Conductor | 20" | New | H-40 | 94# | 95' | 95' | CTS, 91 Cu. Ft. |
| Fresh Water | 13-3/8" | New | J-55 | 54.5# | 330 | 330 | CTS, 458 Cu. Ft. |
| Coal | 9-5/8" | New | J-55 | 36# | 2500' | 2500' | CTS, 1018 Cu. Ft. |
| Intermediate | | | | | | | |
| Production | 5-1/2" | New | P-110 | 23# | 18400 | 18400 | CTS, 4652 Cu. Ft. |
| Tubing | 2-3/8" | New | N-80 | 4.7# | | 7100' | |
| Liners | | | | | | | |

gob
6/12/2018
MAG
6-12-18

| TYPE | Size (in) | Wellbore Diameter (in) | Wall Thickness (in) | Burst Pressure (psi) | Anticipated Max. Internal Pressure (psi) | Cement Type | Cement Yield (cu. ft./k) |
|--------------|-----------|------------------------|---------------------|----------------------|--|--------------------|--------------------------|
| Conductor | 20" | 24" | 0.438" | 1530 | 50 | Class A | ~1.18 |
| Fresh Water | 13-3/8" | 17-1/2" | 0.38" | 2730 | 1000 | Class A | ~1.18 |
| Coal | 9-5/8" | 12-1/4" | 0.352" | 3520 | 1500 | Class A | ~1.18 |
| Intermediate | | | | | | | |
| Production | 5-1/2" | 8-3/4" & 8-1/2" | 0.415" | 12,630 | 2500 | Lead-HPOZ & Tail-H | H/POZ-1.44 & H-1.8 |
| Tubing | 2-3/8" | 4.778" | 0.19" | 11,200 | | | |
| Liners | | | | | | | |

PACKERS

| | | | | |
|-------------|-----|--|--|--|
| Kind: | N/A | | | |
| Sizes: | N/A | | | |
| Depths Set: | N/A | | | |

WW-6B
(10/14)

API NO. 47-095
OPERATOR WELL NO. Winchester Unit 1H
Well Pad Name: Sina Pad

19) Describe proposed well work, including the drilling and plugging back of any pilot hole:

Drill, perforate, fracture a new horizontal shallow well and complete Marcellus Shale.

*Antero will be air drilling the fresh water string which makes it difficult to determine when fresh water is encountered. Therefore, we have built in a buffer for the casing setting depth which helps to ensure that all fresh water zones are covered.

20) Describe fracturing/stimulating methods in detail, including anticipated max pressure and max rate:

Antero plans to pump Slickwater into the Marcellus Shale formation in order to ready the well for production. The fluid will be comprised of approximately 99 percent water and sand, with less than 1 percent special-purpose additives as shown in the attached "List of Anticipated Additives Used for Fracturing or Stimulating Well."

Anticipated Max Pressure - 9300 lbs
Anticipated Max Rate - 80 bpm

21) Total Area to be disturbed, including roads, stockpile area, pits, etc., (acres): 20.99 acres

22) Area to be disturbed for well pad only, less access road (acres): 5.55 acres

23) Describe centralizer placement for each casing string:

Conductor: no centralizers

Surface Casing: one centralizer 10' above the float shoe, one on the insert float collar and one every 4th joint spaced up the hole to surface.

Intermediate Casing: one centralizer above float joint, one centralizer 5' above float collar and one every 4th collar to surface.

Production Casing: one centralizer at shoe joint and one every 3 joints to top of cement in intermediate casing.

24) Describe all cement additives associated with each cement type:

Conductor: no additives, Class A cement.

Surface: Class A cement with 2-3% calcium chloride and 1/4 lb of flake

Intermediate: Class A cement with 1/4 lb of flake, 5 gallons of clay treat

Production: Lead cement- 50/50 Class H/Poz + 1.5% salt + 1% C-45 + 0.5% C-16a + 0.2% C-12 + 0.45% C-20 + 0.05% C-51

Production: Tail cement- Class H + 45 PPS Calcium Carbonate + 1.0% FL-160 + 0.2% ACGB-47 + 0.05% ACSA-51 + 0.2% ACR-20

25) Proposed borehole conditioning procedures:

Conductor: blowhole clean with air, run casing, 10 bbls fresh water.

Surface: blowhole clean with air, trip to conductor shoe, trip to bottom, blowhole clean with air, trip out, run casing, circulate pipe capacity + 40 bbls fresh water followed by 25 bbls bentonite mud, 10 bbls fresh water spacer.

Intermediate: blowhole clean with air, trip to surface casing shoe, trip to bottom, blowhole clean with air, trip out, run casing, circulate 40 bbls brine water followed by 10 bbls fresh water and 25 bbls bentonite mud, pump 10 bbls fresh water.

Production: circulate with 14 lb/gal NaCl mud, trip to middle of lateral, circulate, pump high viscosity sweep, trip to base of curve, pump high viscosity sweep, trip to top of curve, trip to bottom, circulate, pump high viscosity sweep, trip out, run casing, circulate 10 bbls fresh water, pump 48 bbls barite pill, pump 10 bbls fresh water followed by 48 bbls mud flush and 10 bbls water.

*Note: Attach additional sheets as needed.

Page 3 of 3
GCB
1/17/2018

MAC
G-12-18



4709502515

Winchester Unit 1H

No wells exist within a 500' radius of the wellbore that are reasonably expected to penetrate a depth that could be within the range of fracture propagation; therefore no additional details (perforated formation, producing zones etc.) are required as outlined in 35CSR8-5.11



Antero Resources Corporation

Winchester Unit 1H - AOR



REMARKS
No wells of interest

March 26, 2018

RECEIVED
Office of Oil and Gas
JUN 04 2018
WV Department of
Environmental Protection

4709502515

WW-9
(4/16)

API Number 47 - 095 - _____
Operator's Well No. Winchester Unit 1H

**STATE OF WEST VIRGINIA
DEPARTMENT OF ENVIRONMENTAL PROTECTION
OFFICE OF OIL AND GAS**

FLUIDS/ CUTTINGS DISPOSAL & RECLAMATION PLAN

Operator Name Antero Resources Corporation OP Code 494507062

Watershed (HUC 10) Outlet Middle Island Creek Quadrangle Middlebourne 7.5

Do you anticipate using more than 5,000 bbls of water to complete the proposed well work? Yes No

Will a pit be used? Yes No

If so, please describe anticipated pit waste: No pit will be used at this site (Drilling and Flowback Fluids will be stored in tanks. Cuttings will be tanked and hauled off site.)

Will a synthetic liner be used in the pit? Yes No If so, what ml.? N/A

Proposed Disposal Method For Treated Pit Wastes:

- Land Application
- Underground Injection (UIC Permit Number *UIC Permit # will be provided on Form WR-34)
- Reuse (at API Number Future permitted well locations when applicable. API# will be provided on Form WR-34)
- Off Site Disposal (Supply form WW-9 for disposal location) (Meadowfill Landfill Permit #SWF-1032-98)
- Other (Explain Northwestern Landfill Permit #SWF-1025/WV0109410)

*MAG
6-12-18
JEB
6/12/2018*

Will closed loop system be used? If so, describe: Yes, fluids stored in tanks, cuttings removed offsite and taken to landfill.

Drilling medium anticipated for this well (vertical and horizontal)? Air, freshwater, oil based, etc. Surface - Air/Freshwater, Intermediate - Dust/Surf Foam, Production - Water Based Mud or Synthetic Based Mud

-If oil based, what type? Synthetic, petroleum, etc. Synthetic

Additives to be used in drilling medium? Please See Attachment

Drill cuttings disposal method? Leave in pit, landfill, removed offsite, etc. Drill cuttings stored in tanks, removed offsite and taken to landfill.

-If left in pit and plan to solidify what medium will be used? (cement, lime, sawdust) N/A

-Landfill or offsite name/permit number? Meadowfill Landfill (Permit #SWF-1032-98), Northwestern Landfill (Permit # SWF-1025/WV0109410)

Permittee shall provide written notice to the Office of Oil and Gas of any load of drill cuttings or associated waste rejected at any West Virginia solid waste facility. The notice shall be provided within 24 hours of rejection and the permittee shall also disclose where it was properly disposed.

I certify that I understand and agree to the terms and conditions of the GENERAL WATER POLLUTION PERMIT issued on August 1, 2005, by the Office of Oil and Gas of the West Virginia Department of Environmental Protection. I understand that the provisions of the permit are enforceable by law. Violations of any term or condition of the general permit and/or other applicable law or regulation can lead to enforcement action.

I certify under penalty of law that I have personally examined and am familiar with the information submitted on this application form and all attachments thereto and that, based on my inquiry of those individuals immediately responsible for obtaining the information, I believe that the information is true, accurate, and complete. I am aware that there are significant penalties for submitting false information, including the possibility of fine or imprisonment.

Company Official Signature *Gretchen Kohler*
Company Official (Typed Name) Gretchen Kohler
Company Official Title Sr. Environmental & Regulatory Manager

Subscribed and sworn before me this 1 day of June, 20 18

MAG

Notary Public

My commission expires March 29, 2022

KARIN COX
NOTARY PUBLIC
STATE OF COLORADO
NOTARY ID 20184014160
MY COMMISSION EXPIRES MARCH 29, 2022

Antero Resources Corporation

Proposed Revegetation Treatment: Acres Disturbed 20.99 acres Prevegetation pH _____

Lime 2-4 Tons/acre or to correct to pH 6.5

Fertilizer type Hay or straw or Wood Fiber (will be used where needed)

Fertilizer amount 500 lbs/acre

Mulch 2-3 Tons/acre

Access Road "A" (0.43 acres) + Access Road "B" (2.38 acres) + Access Road "C" (0.17) + Access Road "D" (0.15) + Access Road "E" (0.43) + Well Pad (5.55 acres) + Water Containment Pad (4.36 acres) + Production Equipment Pad (1.40) + Borrow Area (4.76 acres) + Excess/Topsoil Material Stockpiles (1.36 acres) = 20.99 Acres

Seed Mixtures

| Temporary | | Permanent | |
|--|----------|---|----------|
| Seed Type | lbs/acre | Seed Type | lbs/acre |
| Annual Ryegrass | 40 | Crownvetch | 10-15 |
| Field Bromegrass | 40 | Tall Fescue | 30 |
| See attached Table IV-3 for additional seed type (Sine Pad Design) | | See attached Table IV-4A for additional seed type (Sine Pad Design) | |
| *or type of grass seed requested by surface owner | | *or type of grass seed requested by surface owner | |

Attach:

Maps(s) of road, location, pit and proposed area for land application (unless engineered plans including this info have been provided). If water from the pit will be land applied, include dimensions (L x W x D) of the pit, and dimensions (L x W), and area in acreage, of the land application area.

Photocopied section of involved 7.5' topographic sheet.

Plan Approved by: Michael Gaff
 Comments: Craig Blomart

Title: Oil & Gas Inspector Date: 6-18-18

Field Reviewed? Yes No

Form WW-9 Additives Attachment**SURFACE INTERVAL**

1. Fresh Water
2. Soap –Foamer AC
3. Air

INTERMEDIATE INTERVAL***STIFF FOAM RECIPE:***

- 1) 1 ppb Soda Ash / Sodium Carbonate-Alkalinity Control Agent
- 2) 1 ppb Conqor 404 (11.76 ppg) / Corrosion Inhibitor
- 3) 4 ppb KLA-Gard (9.17 ppg) / Amine Acid Complex-Shale Stabilizer
- 4) 1ppb Mil Pac R / Sodium Carboxymethylcellulose-Filtration Control Agent
- 5) 12 ppb KCL / Potassium Chloride-inorganic Salt
- 6) Fresh Water 80 bbls
- 7) Air

PRODUCTION INTERVAL

1. Alpha 1655
Salt Inhibitor
2. Mil-Carb
Calcium Carbonate
3. Cottonseed Hulls
Cellulose-Cottonseed Pellets – LCM
4. Mil-Seal
Vegetable, Cotton & Cellulose-Based Fiber Blend – LCM
5. Clay-Trol
Amine Acid Complex – Shale Stabilizer
6. Xan-Plex
Viscosifier For Water Based Muds
7. Mil-Pac (All Grades)
Sodium Carboxymethylcellulose – Filtration Control Agent
8. New Drill
Anionic Polyacrylamide Copolymer Emulsion – Shale Stabilizer
9. Caustic Soda
Sodium Hydroxide – Alkalinity Control
10. Mil-Lime
Calcium Hydroxide – Lime
11. LD-9
Polyether Polyol – Drilling Fluid Defoamer
12. Mil Mica
Hydro-Biotite Mica – LCM

RECEIVED
Office of Oil and Gas

JUN 04 2018

WV Department of
Environmental Protection

47 0 9 9 0 2 5 1 5

13. Escaid 110
Drilling Fluid Solvent – Aliphatic Hydrocarbon
14. Ligco
Highly Oxidized Leonardite – Filtration Control Agent
15. Super Sweep
Polypropylene – Hole Cleaning Agent
16. Sulfatrol K
Drilling Fluid Additive – Sulfonated Asphalt Residuum
17. Sodium Chloride, Anhydrous
Inorganic Salt
18. D-D
Drilling Detergent – Surfactant
19. Terra-Rate
Organic Surfactant Blend
20. W.O. Defoam
Alcohol-Based Defoamer
21. Perma-Lose HT
Fluid Loss Reducer For Water-Based Muds
22. Xan-Plex D
Polysaccharide Polymer – Drilling Fluid Viscosifier
23. Walnut Shells
Ground Cellulosic Material – Ground Walnut Shells – LCM
24. Mil-Graphite
Natural Graphite – LCM
25. Mil Bar
Barite – Weighting Agent
26. X-Cide 102
Biocide
27. Soda Ash
Sodium Carbonate – Alkalinity Control Agent
28. Clay Trol
Amine Acid complex – Shale Stabilizer
29. Sulfatrol
Sulfonated Asphalt – Shale Control Additive
30. Xanvis
Viscosifier For Water-Based Muds
31. Milstarch
Starch – Fluid Loss Reducer For Water Based Muds
32. Mil-Lube
Drilling Fluid Lubricant

RECEIVED
Office of Oil and Gas

JUN 04 2018

WV Department of
Environmental Protection



911 Address
8086 Wick Rd
Middlebourne, WV 26149

Well Site Safety Plan

Antero Resources

Well Name: Alpine Unit 1H – 4H, Garmin Unit 1H – 2H,
 Remington Unit 1H – 2H, Winchester Unit 1H –
 2H, Orvis Unit 1H – 2H

Pad Location: Sine Pad
 Tyler County/Meade District

GPS Coordinates:

Entrance - Lat 39°24'56.6634"/Long -80°57'28.5696" (NAD83)

Pad Center - Lat 39°24'54.4032"/Long -80°57'24.4866" (NAD83)

Michael Huff
 6-12-18

JCB
 6/12/2018

Driving Directions:

From the intersection of I79 and HWY 50: Travel west on US-50 for 28.7 miles. Turn right onto WV-18 N for 0.6 miles. Turn left onto Davis St/Old U.S. 50W for 0.4 miles. Turn right onto Wv-18N/Sistersville Pike for 12.2 miles. Turn left onto WV-74 S for 3.7 miles. Turn right onto Stull Hill Rd for 1.0 mile. Continue onto Big Shank Rd for 0.8 miles. Continue onto Big Sanka Rd for 1.6 miles. Continue onto Bearsville Rd for 1.8 miles. Turn left onto Middlebourne Wick/Wick Rd for 1.8 miles. The access road will be on the left.

Alternate Route:

From the Volunteer Fire Department in Middlebourne: Head southwest on WV-18 S/Main St toward Wilcox Ave for 0.3 miles. Turn right onto Bridgeway Rd for 0.1 miles. Turn left onto Middlebourne-Wick/Wick Rd for 2.0 miles. Turn left onto Middlebourne-Wick for 5.8 miles. The access road will be on the left.

EMERGENCY (24 HOUR) CONTACT 1-800-878-1373

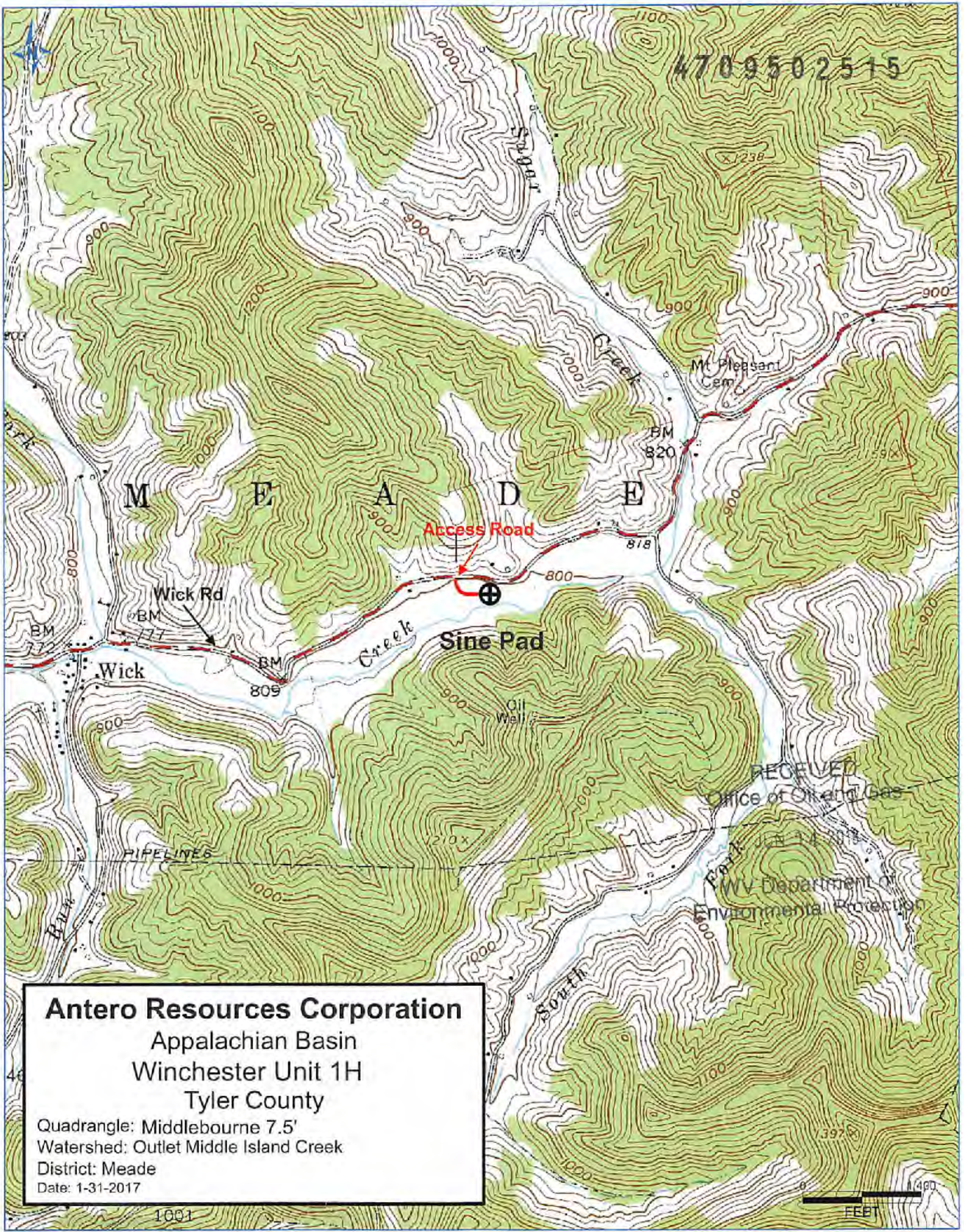

Antero Resources Corporation
 Appalachian Basin
 Winchester Unit 1H
 Tyler County

Quadrangle: Middlebourne 7.5'
 Watershed: Outlet Middle Island Creek
 District: Meade
 Date: 1-31-2017

RECEIVED
 Office of Oil and Gas
 WV Department of
 Environmental Protection

0 1400
 FEET

LATITUDE 39°25'00"

11,273'

7,164' TO BOTTOM HOLE

LATITUDE 39°25'00"

587' LONGITUDE 80°55'00"

10,464' TO BOTTOM HOLE

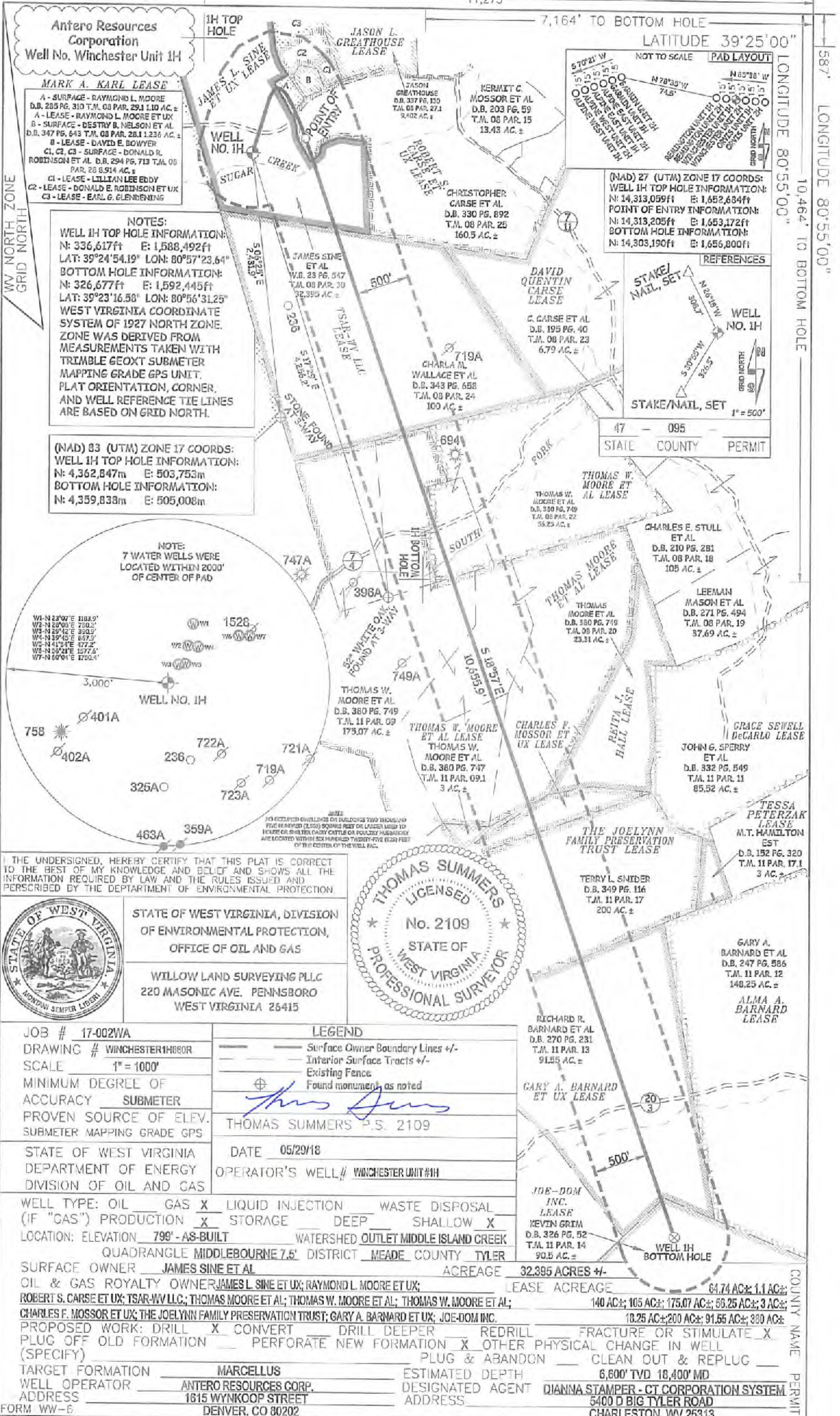

Antero Resources Corporation
Well No. Winchester Unit 1H
MARK A. KARL LEASE
 A - SURFACE - RAYMOND L. MOORE D.B. 285 PG. 310 T.M. 08 PAR. 29.1 1.10 AC. ±
 A - LEASE - RAYMOND L. MOORE ET UX
 B - SURFACE - DESTRY B. NELSON ET AL D.B. 347 PG. 643 T.M. 08 PAR. 28.1 1.236 AC. ±
 B - LEASE - DAVID E. BOWYER
 C1, C2, C3 - SURFACE - DONALD R. ROBINSON ET AL D.B. 294 PG. 713 T.M. 08 PAR. 28 8.914 AC. ±
 C1 - LEASE - LILLIAN LEE EDDY
 C2 - LEASE - DONALD E. ROBINSON ET UX
 C3 - LEASE - EARL G. GLENBENDING

NOTES:
WELL 1H TOP HOLE INFORMATION:
 N: 336,617ft E: 1,588,492ft
 LAT: 39°24'54.19" LON: 80°57'23.64"
BOTTOM HOLE INFORMATION:
 N: 326,677ft E: 1,592,445ft
 LAT: 39°23'16.58" LON: 80°56'31.25"
 WEST VIRGINIA COORDINATE SYSTEM OF 1927 NORTH ZONE. ZONE WAS DERIVED FROM MEASUREMENTS TAKEN WITH TRIMBLE GEOXT SUBMETER MAPPING GRADE GPS UNIT. PLAT ORIENTATION, CORNER, AND WELL REFERENCE TIE LINES ARE BASED ON GRID NORTH.

(NAD) 83 (UTM) ZONE 17 COORDS:
WELL 1H TOP HOLE INFORMATION:
 N: 4,362,847m E: 503,753m
BOTTOM HOLE INFORMATION:
 N: 4,359,838m E: 505,008m

NOTE:
 7 WATER WELLS WERE LOCATED WITHIN 2000' OF CENTER OF PAD

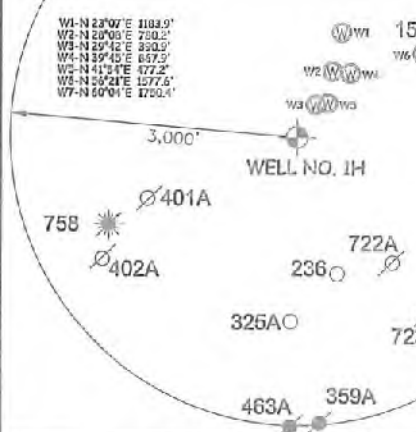

THE UNDERSIGNED, HEREBY CERTIFY THAT THIS PLAT IS CORRECT TO THE BEST OF MY KNOWLEDGE AND BELIEF AND SHOWS ALL THE INFORMATION REQUIRED BY LAW AND THE RULES ISSUED AND PERSCRIBED BY THE DEPARTMENT OF ENVIRONMENTAL PROTECTION.



STATE OF WEST VIRGINIA, DIVISION OF ENVIRONMENTAL PROTECTION, OFFICE OF OIL AND GAS
 WILLOW LAND SURVEYING PLLC
 220 MASONIC AVE. PENNSBORO WEST VIRGINIA 26415

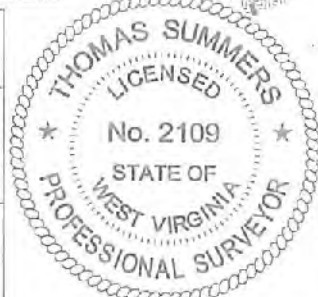

JOB # 17-002WA
 DRAWING # WINCHESTER1H080R
 SCALE 1" = 1000'
 MINIMUM DEGREE OF ACCURACY SUBMETER
 PROVEN SOURCE OF ELEV. SUBMETER MAPPING GRADE GPS
 STATE OF WEST VIRGINIA DEPARTMENT OF ENERGY DIVISION OF OIL AND GAS

LEGEND
 — Surface Owner Boundary Lines +/-
 - - - Interior Surface Tracts +/-
 ⊕ Existing Fence
 ⊕ Found monument as noted
 THOMAS SUMMERS P.S. 2109
 DATE 05/29/18
 OPERATOR'S WELL # WINCHESTER UNIT #1H

WELL TYPE: OIL ___ GAS **X** LIQUID INJECTION ___ WASTE DISPOSAL ___
 (IF "CAS") PRODUCTION **X** STORAGE ___ DEEP ___ SHALLOW **X**
 LOCATION: ELEVATION 799' - AS-BUILT WATERSHED OUTLET MIDDLE ISLAND CREEK
 QUADRANGLE MIDDLEBOURNE 7.5' DISTRICT MEADE COUNTY TYLER
 SURFACE OWNER JAMES SINE ET AL ACREAGE 32.395 ACRES +/-
 OIL & GAS ROYALTY OWNER JAMES L. SINE ET UX; RAYMOND L. MOORE ET UX; LEASE ACREAGE 64.74 AC ± 1.1 AC ±
ROBERT S. CARSE ET UX; TSAR-WV LLC; THOMAS MOORE ET AL; THOMAS W. MOORE ET AL; THOMAS W. MOORE ET AL; 140 AC ±; 105 AC ±; 175.07 AC ±; 56.25 AC ±; 3 AC ±;
CHARLES F. MOISSOR ET UX; THE JOE LYNN FAMILY PRESERVATION TRUST; GARY A. BARNARD ET UX; JOE-DOM INC. 18.25 AC ±; 200 AC ±; 91.55 AC ±; 380 AC ±
 PROPOSED WORK: DRILL **X** CONVERT ___ DRILL DEEPER ___ REDRILL ___ FRACTURE OR STIMULATE **X**
 PLUG OFF OLD FORMATION ___ PERFORATE NEW FORMATION **X** OTHER PHYSICAL CHANGE IN WELL ___
 (SPECIFY) PLUG & ABANDON ___ CLEAN OUT & REPLUG ___
 TARGET FORMATION MARCELLUS ESTIMATED DEPTH 6,600' TVD 18,400' MD
 WELL OPERATOR ANTERO RESOURCES CORP. DESIGNATED AGENT DIANNA STAMPER - CT CORPORATION SYSTEM
 ADDRESS 1615 WYNKOOP STREET ADDRESS 5400 D BIG TYLER ROAD
 FORM WW-6 DENVER, CO 80202 CHARLESTON, WV 25313

COUNTY NAME PERMIT

LATITUDE 39°25'00"

11,273'

LATITUDE 39°25'00"

LONGITUDE 80°55'00"

LONGITUDE 80°55'00"

10,464' TO BOTTOM HOLE

Antero Resources Corporation
Well No. Winchester Unit 1H

MARK A. KARL LEASE

A - SURFACE - RAYMOND L. MOORE
D.B. 285 PG. 310 T.M. 08 PAR. 29.1 L10 AC ±
A - LEASE - RAYMOND L. MOORE ET UX
B - SURFACE - RAYMOND L. MOORE ET UX
D.B. 347 PG. 643 T.M. 08 PAR. 23.1 L23.6 AC ±
B - LEASE - DAVID E. BOWYER
C1, C2, C3 - SURFACE - DONALD R.
ROBINSON ET AL. D.B. 294 PG. 713 T.M. 08
PAR. 20 B.914 AC ±
C1 - LEASE - LILLIAN LEE EDDY
C2 - LEASE - DONALD E. ROBINSON ET UX
C3 - LEASE - EARL S. BLENDING

NOTES:

WELL 1H TOP HOLE INFORMATION:
N: 336,617ft E: 1,588,492ft
LAT: 39°24'54.19" LON: 80°57'23.64"
BOTTOM HOLE INFORMATION:
N: 326,677ft E: 1,592,445ft
LAT: 39°23'16.58" LON: 80°56'31.25"
WEST VIRGINIA COORDINATE
SYSTEM OF 1927 NORTH ZONE.
ZONE WAS DERIVED FROM
MEASUREMENTS TAKEN WITH
TRIMBLE GEOXT SUBMETER
MAPPING GRADE GPS UNIT.
PLAT ORIENTATION, CORNER,
AND WELL REFERENCE TIE LINES
ARE BASED ON GRID NORTH.

(NAD) 83 (UTM) ZONE 17 COORDS:
WELL 1H TOP HOLE INFORMATION:
N: 4,362,847m E: 503,753m
BOTTOM HOLE INFORMATION:
N: 4,359,838m E: 503,008m

NOTE:
7 WATER WELLS WERE
LOCATED WITHIN 2000'
OF CENTER OF PAD

W1-N 23°07'E 1133.9'
W2-N 23°05'E 760.2'
W3-N 23°42'E 350.9'
W4-N 33°45'E 667.9'
W5-N 41°54'E 477.2'
W6-N 59°15'E 1277.4'
W7-N 67°04'E 1700.4'

WELL NO. 1H

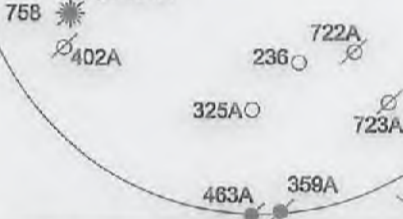

NOTE:
NO OCCUPIED DWELLINGS OR BUILDINGS THIS TOLERANCE
WAS DETERMINED (2,000) SQUARE FEET OR LANDS USED TO
HOUSE OR BLENDED DWELLING OUTSIDE OR POLARITY REVERSE
AND LOCATED WITHIN 200 FEET (200) FEET
OF THE CENTER OF THE WELL PAD.

I, THE UNDERSIGNED, HEREBY CERTIFY THAT THIS PLAT IS CORRECT
TO THE BEST OF MY KNOWLEDGE AND BELIEF AND SHOWS ALL THE
INFORMATION REQUIRED BY LAW AND THE RULES ISSUED AND
PRESCRIBED BY THE DEPARTMENT OF ENVIRONMENTAL PROTECTION.



STATE OF WEST VIRGINIA, DIVISION
OF ENVIRONMENTAL PROTECTION,
OFFICE OF OIL AND GAS

WILLOW LAND SURVEYING PLLC
220 MASONIC AVE. PENNSBORO
WEST VIRGINIA 26415

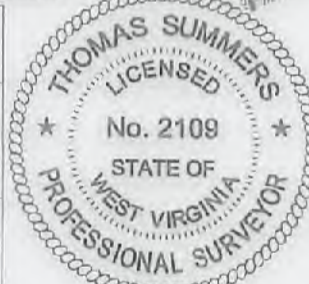

JOB # 17-002WA
DRAWING # WINCHESTER1H660R
SCALE 1" = 1000'
MINIMUM DEGREE OF
ACCURACY SUBMETER
PROVEN SOURCE OF ELEV.
SUBMETER MAPPING GRADE GPS
STATE OF WEST VIRGINIA
DEPARTMENT OF ENERGY
DIVISION OF OIL AND GAS

LEGEND
— Surface Owner Boundary Lines +/-
--- Interior Surface Tracts +/-
--- Existing Fence
⊕ Found monument, as noted
Thomas Summers
THOMAS SUMMERS P.S. 2109
DATE 05/29/18
OPERATOR'S WELL# WINCHESTER UNIT 1H

WELL TYPE: OIL ___ GAS LIQUID INJECTION ___ WASTE DISPOSAL ___
(IF "GAS") PRODUCTION STORAGE ___ DEEP ___ SHALLOW
LOCATION: ELEVATION 799' - AS-BUILT WATERSHED OUTLET MIDDLE ISLAND CREEK
QUADRANGLE MIDDLEBOURNE 7.5' DISTRICT MEADE COUNTY TYLER

SURFACE OWNER JAMES SINE ET AL ACREAGE 32.395 ACRES +/-
OIL & GAS ROYALTY OWNER JAMES L. SINE ET UX; RAYMOND L. MOORE ET UX; LEASE ACREAGE 64.74 AC ±; 1.1 AC ±;
ROBERT S. CARSE ET UX; TSAR-WV LLC; THOMAS MOORE ET AL; THOMAS W. MOORE ET AL; THOMAS W. MOORE ET AL; 140 AC ±; 105 AC ±; 175.07 AC ±; 58.25 AC ±; 3 AC ±;
CHARLES F. MOSSOR ET UX; THE JOELLYNN FAMILY PRESERVATION TRUST; GARY A. BARNARD ET UX; JOE-DOM INC. 18.25 AC ±; 200 AC ±; 91.55 AC ±; 380 AC ±;
PROPOSED WORK: DRILL CONVERT ___ DRILL DEEPER ___ REDRILL ___ FRACTURE OR STIMULATE
PLUG OFF OLD FORMATION ___ PERFORATE NEW FORMATION OTHER PHYSICAL CHANGE IN WELL ___
(SPECIFY) PLUG & ABANDON ___ CLEAN OUT & REPLUG ___
TARGET FORMATION MARCELLUS ESTIMATED DEPTH 6,600' TVD 18,400' MD
WELL OPERATOR ANTERO RESOURCES CORP. DESIGNATED AGENT DIANNA STAMPER - CT CORPORATION SYSTEM
ADDRESS 1615 WYNKOOP STREET ADDRESS 5400 D BIG TYLER ROAD
FORM WW-6 DENVER, CO 80202 CHARLESTON, WV 25313



47 - 095 - 02515
STATE COUNTY PERMIT

COUNTY NAME PERMIT

INFORMATION SUPPLIED UNDER WEST VIRGINIA CODE
Chapter 22, Article 6A, Section 5(a)(5)
IN LIEU OF FILING LEASE(S) AND OTHER CONTINUING CONTRACT(S)

Under the oath required to make the verification on page 1 of this Notice and Application, I depose and say that I am the person who signed the Notice and Application for the Applicant, and that –

(1) the tract of land is the same tract described in this Application, partly or wholly depicted in the accompanying plat, and described in the Construction and Reclamation Plan;

(2) the parties and recordation data (if recorded) for lease(s) or other continuing contract(s) by which the Applicant claims the right to extract, produce or market the oil or gas are as follows:

| Grantor, lessor, etc. | Grantee, lessee, etc. | Royalty | Book/Page |
|--|--|-------------|-----------|
| <u>James L. Sine et ux Lease</u> | | | |
| James L. Sine et ux | Antero Resources Appalachian Corporation | 1/8+ | 400/422 |
| Antero Resources Appalachian Corporation | Antero Resources Corporation | Name Change | Exhibit 1 |
| <u>Raymond L. Moore, et ux Lease</u> | | | |
| Raymond L. Moore, et ux | Antero Resources Corporation | 1/8+ | 504/82 |
| <u>Robert S. Carse et ux Lease</u> | | | |
| Robert S. Carse et ux | Antero Resources Appalachian Corporation | 1/8+ | 428/21 |
| Antero Resources Appalachian Corporation | Antero Resources Corporation | Name Change | Exhibit 1 |
| <u>TSAR-WV LLC Lease</u> | | | |
| TSAR-WV LLC | Chesapeake Appalachian LLC | 1/8 | 403/419 |
| Chesapeake Appalachian LLC | SWN Production Company | Assignment | 465/463 |
| SWN Production Company | Antero Resources Corporation | Assignment | 544/242 |
| <u>Thomas W. Moore et al Lease (TM 8 PCL 22)</u> | | | |
| Thomas W. Moore et al | Antero Resources Corporation | 1/8+ | 442/588 |
| <u>Thomas Moore et al Lease (TM 11 PCL 9)</u> | | | |
| Thomas Moore et al | Antero Resources Corporation | 1/8+ | 442/590 |
| <u>Thomas W. Moore et al Lease (TM 11 PLC 9.1)</u> | | | |
| Thomas W. Moore et al | Antero Resources Corporation | 1/8+ | 442/594 |
| <u>Charles F. Mossor et ux Lease</u> | | | |
| Charles F. Mossor et ux | Antero Resources Corporation | 1/8+ | 562/154 |
| <u>The Joelynn Family Preservation Trust Lease</u> | | | |
| The Joelynn Family Preservation Trust | Antero Resources Corporation | 1/8+ | 488/286 |
| <u>Gary A. Barnard et ux Lease</u> | | | |
| Gary A. Barnard et ux | Antero Resources Corporation | 1/8+ | 442/77 |

RECEIVED
Office of Oil and Gas

JUN 04 2016

WV Department of
Environmental Protection

*Partial Assignments to Antero Resources Corporation include 100% rights to extract, produce and market the oil and gas from the Marcellus and any other formations completed with this well.

**INFORMATION SUPPLIED UNDER WEST VIRGINIA CODE
Chapter 22, Article 6A, Section 5(a)(5)
IN LIEU OF FILING LEASE(S) AND OTHER CONTINUING CONTRACT(S)**

Under the oath required to make the verification on page 1 of this Notice and Application, I depose and say that I am the person who signed the Notice and Application for the Applicant, and that –

- (1) the tract of land is the same tract described in this Application, partly or wholly depicted in the accompanying plat, and described in the Construction and Reclamation Plan;
- (2) the parties and recordation data (if recorded) for lease(s) or other continuing contract(s) by which the Applicant claims the right to extract, produce or market the oil or gas are as follows:

| Lease Name or Number | Grantor, Lessor, etc. | Grantee, Lessee, etc. | Royalty | Book/Page |
|---------------------------|--|--|-------------|-----------|
| Joe-Dom Inc. Lease | | | | |
| | Joe-Dom, Inc | Gene Stalnaker, Inc | 1/8 | 0160/0672 |
| | Gene Stalnaker, Inc | Angus Energy, Inc | Assignment | 0212/0137 |
| | Angus Energy, Inc | Stalnaker Energy Corporation | Name Change | 0002/0225 |
| | Stalnaker Energy Corporation | Antero Resources Appalachian Corporation | Assignment | 0258/0084 |
| | Antero Resources Appalachian Corporation | Antero Resources Corporation | Name Change | Exhibit 1 |

*Partial Assignments to Antero Resources Corporation include 100% rights to extract, produce and market the oil and gas from the Marcellus and any other formations completed with this well.

**Acknowledgement of Possible Permitting/Approval
In Addition to the Office of Oil and Gas**

The permit applicant for the proposed well work addressed in this application hereby acknowledges the possibility of the need for permits and/or approvals from local, state, or federal entities in addition to the DEP, Office of Oil and Gas, including but not limited to the following:

- WV Division of Water and Waste Management
- WV Division of Natural Resources WV Division of Highways
- U.S. Army Corps of Engineers
- U.S. Fish and Wildlife Service
- County Floodplain Coordinator

RECEIVED
Office of Oil and Gas

JUN 04 2018

The applicant further acknowledges that any Office of Oil and Gas permit in no way overrides, replaces, or nullifies the need for other permits/approvals that may be necessary and further affirms that all needed permits/approvals should be acquired from the appropriate authority before the affected activity is initiated.

Well Operator: Antero Resources Corporation
 By: Kevin Kilstrom
 Its: Senior Vice President- Production

**FORM WW-6A1
EXHIBIT 1**

4709502515

FILED

JUN 10 2013

Natalie E. Tennant
Secretary of State
1900 Kanawha Blvd E
Bldg 1, Suite 157-K
Charleston, WV 25305



IN THE OFFICE OF
SECRETARY OF STATE

Penney Barker, Manager
Corporations Division
Tel: (304)558-8000
Fax: (304)558-8381
Website: www.wvsos.com
E-mail: business@wvsos.com

FILE ONE ORIGINAL
(Two if you want a filed
stamped copy returned to you)
FEE: \$25.00

**APPLICATION FOR
AMENDED CERTIFICATE
OF AUTHORITY**

Office Hours: Monday - Friday
8:30 a.m. - 5:00 p.m. ET

**** In accordance with the provisions of the West Virginia Code, the undersigned corporation hereby ****
applies for an Amended Certificate of Authority and submits the following statement:

- Name under which the corporation was authorized to transact business in WV: Antero Resources Appalachian Corporation
- Date Certificate of Authority was issued in West Virginia: 6/25/2008
- Corporate name has been changed to: Antero Resources Corporation
(Attach one Certified Copy of Name Change as filed in home State of incorporation.)
- Name the corporation elects to use in WV: Antero Resources Corporation
(due to home state name not being available)
- Other amendments: _____
(attach additional pages if necessary)

6. Name and phone number of contact person. (This is optional; however, if there is a problem with the filing, listing a contact person and phone number may avoid having to return or reject the document.)

Alvyn A. Schopp (303) 367-7310
Contact Name Phone Number

7. Signature information (See below **Important Legal Notice Regarding Signature**)

Print Name of Signer: Alvyn A. Schopp Title/Capacity: Authorized Person
Signature: *Alvyn A. Schopp* Date: June 10, 2013

**Important Legal Notice Regarding Signature:* Per West Virginia Code §311D-1-129. Penalty for signing false documents. Any person who signs a document he or she knows is false in any material respect and knows that the document is to be delivered to the secretary of state for filing is guilty of a misdemeanor and, upon conviction thereof, shall be fined not more than one thousand dollars or confined in the county or regional jail not more than one year, or both.

RECEIVED
Office of Oil and Gas
JUN 14 2013
WV Department of
Environmental Protection



June 1st, 2018

Antero Resources
1615 Wynkoop Street
Denver, CO 80202
Office 303.357.7310
Fax 303.357.7315

West Virginia Department of Environmental Protection
Chief, Office of Oil and Gas
Attn: Mr. James Martin
601 57th Street SE
Charleston, WV 25304

RE: Winchester Unit 1H
Quadrangle: Middlebourne 7.5'
Tyler County/Meade District, West Virginia

Mr. Martin:

Antero Resources Corporation (Antero) is submitting the following application for a new well work permit for the Winchester Unit 1H horizontal shallow well. As an authorized representative, I certify that Antero has the right to extract, produce or market the oil or gas for all leases through which the Winchester Unit 1H horizontal lateral will drill through including any and all roads crossed under as identified on the attached survey plat.

Sincerely,

A handwritten signature in blue ink, appearing to read "Thomas Kuhn", is written over a horizontal line. The signature is fluid and cursive.

Thomas Kuhn
Senior Landman

RECEIVED
Office of Oil and Gas
JUN 14 2018
WV Department of
Environmental Protection

4709502515

STATE OF WEST VIRGINIA
DEPARTMENT OF ENVIRONMENTAL PROTECTION, OFFICE OF OIL AND GAS
NOTICE CERTIFICATION

Date of Notice Certification: 05/31/2018

API No. 47- 095 -

Operator's Well No. Winchester Unit 1H

Well Pad Name: Sine Pad

Notice has been given:

Pursuant to the provisions in West Virginia Code § 22-6A, the Operator has provided the required parties with the Notice Forms listed below for the tract of land as follows:

| | | |
|--|---|---------------------------|
| State: <u>West Virginia</u> | UTM NAD 83 | Easting: <u>503753m</u> |
| County: <u>Tyler</u> | | Northing: <u>4362847m</u> |
| District: <u>Meade</u> | Public Road Access: <u>Wick Rd.</u> | |
| Quadrangle: <u>Middlebourne 7.5'</u> | Generally used farm name: <u>James Sine et al</u> | |
| Watershed: <u>Outlet Middle Island Creek</u> | | |

Pursuant to West Virginia Code § 22-6A-7(b), every permit application filed under this section shall be on a form as may be prescribed by the secretary, shall be verified and shall contain the following information: (14) A certification from the operator that (i) it has provided the owners of the surface described in subdivisions (1), (2) and (4), subsection (b), section ten of this article, the information required by subsections (b) and (c), section sixteen of this article; (ii) that the requirement was deemed satisfied as a result of giving the surface owner notice of entry to survey pursuant to subsection (a), section ten of this article six-a; or (iii) the notice requirements of subsection (b), section sixteen of this article were waived in writing by the surface owner; and Pursuant to West Virginia Code § 22-6A-11(b), the applicant shall tender proof of and certify to the secretary that the notice requirements of section ten of this article have been completed by the applicant.

Pursuant to West Virginia Code § 22-6A, the Operator has attached proof to this Notice Certification that the Operator has properly served the required parties with the following:

*PLEASE CHECK ALL THAT APPLY

- 1. NOTICE OF SEISMIC ACTIVITY or NOTICE NOT REQUIRED BECAUSE NO SEISMIC ACTIVITY WAS CONDUCTED
- 2. NOTICE OF ENTRY FOR PLAT SURVEY or NO PLAT SURVEY WAS CONDUCTED
- 3. NOTICE OF INTENT TO DRILL or NOTICE NOT REQUIRED BECAUSE NOTICE OF ENTRY FOR PLAT SURVEY WAS CONDUCTED or WRITTEN WAIVER BY SURFACE OWNER (PLEASE ATTACH)
- 4. NOTICE OF PLANNED OPERATION
- 5. PUBLIC NOTICE
- 6. NOTICE OF APPLICATION

OOG OFFICE USE ONLY

- RECEIVED/ NOT REQUIRED
- RECEIVED
- RECEIVED/ NOT REQUIRED

RECEIVED
Office of Oil and Gas
 RECEIVED
JUN 04 2018
 RECEIVED

WV Department of
Environmental Protection

Required Attachments:

The Operator shall attach to this Notice Certification Form all Notice Forms and Certifications of Notice that have been provided to the required parties and/or any associated written waivers. For the Public Notice, the operator shall attach a copy of the Class II Legal Advertisement with publication date verification or the associated Affidavit of Publication. The attached Notice Forms and Certifications of Notice shall serve as proof that the required parties have been noticed as required under West Virginia Code § 22-6A. Pursuant to West Virginia Code § 22-6A-11(b), the Certification of Notice to the person may be made by affidavit of personal service, the return receipt card or other postal receipt for certified mailing.

Certification of Notice is hereby given:

THEREFORE, I Kevin Kilstrom, have read and understand the notice requirements within West Virginia Code § 22-6A. I certify that as required under West Virginia Code § 22-6A, I have served the attached copies of the Notice Forms, identified above, to the required parties through personal service, by registered mail or by any method of delivery that requires a receipt or signature confirmation. I certify under penalty of law that I have personally examined and am familiar with the information submitted in this Notice Certification and all attachments, and that based on my inquiry of those individuals immediately responsible for obtaining the information, I believe that the information is true, accurate and complete. I am aware that there are significant penalties for submitting false information, including the possibility of fine and imprisonment.

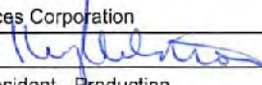
| | | | |
|----------------|---|------------|-------------------------------------|
| Well Operator: | <u>Antero Resources Corporation</u> | Address: | <u>1615 Wynkoop Street</u> |
| By: | <u>Kevin Kilstrom</u>  | | <u>Denver, CO 80202</u> |
| Its: | <u>Senior Vice President - Production</u> | Facsimile: | <u>303-357-7315</u> |
| Telephone: | <u>303-357-7310</u> | Email: | <u>mstanton@anteroresources.com</u> |

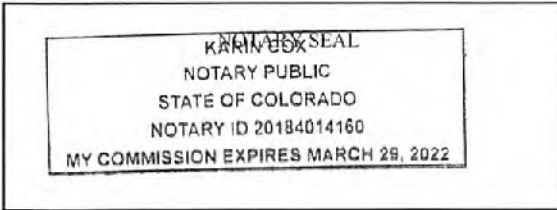

Subscribed and sworn before me this 31 day of May.

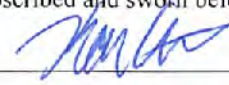
 Notary Public

My Commission Expires March 29, 2022

Oil and Gas Privacy Notice:

The Office of Oil and Gas processes your personal information, such as name, address and telephone number, as part of our regulatory duties. Your personal information may be disclosed to other State agencies or third parties in the normal course of business or as needed to comply with statutory or regulatory requirements, including Freedom of Information Act requests. Our office will appropriately secure your personal information. If you have any questions about our use or your personal information, please contact DEP's Chief Privacy Officer at deprivacyofficer@wv.gov.

**STATE OF WEST VIRGINIA
DEPARTMENT OF ENVIRONMENTAL PROTECTION, OFFICE OF OIL AND GAS
NOTICE OF APPLICATION**

Notice Time Requirement: notice shall be provided no later than the **filing date of permit application.**

Date of Notice: 6/01/2018 **Date Permit Application Filed:** 6/01/2018

Notice of:

- PERMIT FOR ANY WELL WORK CERTIFICATE OF APPROVAL FOR THE CONSTRUCTION OF AN IMPOUNDMENT OR PIT

Delivery method pursuant to West Virginia Code § 22-6A-10(b)

- PERSONAL SERVICE REGISTERED MAIL METHOD OF DELIVERY THAT REQUIRES A RECEIPT OR SIGNATURE CONFIRMATION

Pursuant to W. Va. Code § 22-6A-10(b) no later than the filing date of the application, the applicant for a permit for any well work or for a certificate of approval for the construction of an impoundment or pit as required by this article shall deliver, by personal service or by registered mail or by any method of delivery that requires a receipt or signature confirmation, copies of the application, the erosion and sediment control plan required by section seven of this article, and the well plat to each of the following persons: (1) The owners of record of the surface of the tract on which the well is or is proposed to be located; (2) The owners of record of the surface tract or tracts overlying the oil and gas leasehold being developed by the proposed well work, if the surface tract is to be used for roads or other land disturbance as described in the erosion and sediment control plan submitted pursuant to subsection (c), section seven of this article; (3) The coal owner, operator or lessee, in the event the tract of land on which the well proposed to be drilled is located [sic] is known to be underlain by one or more coal seams; (4) The owners of record of the surface tract or tracts overlying the oil and gas leasehold being developed by the proposed well work, if the surface tract is to be used for the placement, construction, enlargement, alteration, repair, removal or abandonment of any impoundment or pit as described in section nine of this article; (5) Any surface owner or water purveyor who is known to the applicant to have a water well, spring or water supply source located within one thousand five hundred feet of the center of the well pad which is used to provide water for consumption by humans or domestic animals; and (6) The operator of any natural gas storage field within which the proposed well work activity is to take place. (c)(1) If more than three tenants in common or other co-owners of interests described in subsection (b) of this section hold interests in the lands, the applicant may serve the documents required upon the person described in the records of the sheriff required to be maintained pursuant to section eight, article one, chapter eleven-a of this code. (2) Notwithstanding any provision of this article to the contrary, notice to a lien holder is not notice to a landowner, unless the lien holder is the landowner. W. Va. Code R. § 35-8-5.7.a requires, in part, that the operator shall also provide the Well Site Safety Plan ("WSSP") to the surface owner and any water purveyor or surface owner subject to notice and water testing as provided in section 15 of this rule.

Application Notice WSSP Notice E&S Plan Notice Well Plat Notice is hereby provided to:

SURFACE OWNER(s)
Name: James Sine et al
Address: 7914 Wick Road
Middlebourne, WV 26419

Name: _____
Address: _____

SURFACE OWNER(s) (Road and/or Other Disturbance)

Name: _____
Address: _____

Name: _____
Address: _____

SURFACE OWNER(s) (Impoundments or Pits)

Name: _____
Address: _____

COAL OWNER OR LESSEE
Name: NO DECLARATIONS ON RECORD WITH COUNTY
Address: _____

COAL OPERATOR
Name: NO DECLARATIONS ON RECORD WITH COUNTY
Address: _____

WATER PURVEYOR(s)/OWNER(s) OF WATER WELL,
SPRING OR OTHER WATER SUPPLY SOURCE
Name: SEE ATTACHED
Address: _____

OPERATOR OF ANY NATURAL GAS STORAGE FIELD
Name: _____
Address: _____

*Please attach additional forms if necessary

RECEIVED
Office of Oil and Gas
JUN 04 2018
WV Department of
Environmental Protection

4709502515

Notice is hereby given:

Pursuant to West Virginia Code § 22-6A-10(b), notice is hereby given that the undersigned well operator has applied for a permit for well work or for a certificate of approval for the construction of an impoundment or pit.

This Notice Shall Include:

Pursuant to W. Va. Code § 22-6A-10(b), this notice shall include: (1) copies of the application; (2) the erosion and sediment control plan required by section seven of this article; and (3) the well plat.

Pursuant to W. Va. Code § 22-6A-10(f), this notice shall include: (1) a statement of the time limits for filing written comments; (2) who may file written comments; (3) the name and address of the secretary for the purpose of filing the comments and obtaining additional information; and (4) a statement that the persons may request, at the time of submitting written comments, notice of the permit decision and a list of persons qualified to test water.

Pursuant to W. Va. Code R. § 35-8-5.7.a, the operator shall provide the Well Site Safety Plan to the surface owner and any water purveyor or surface owner subject to notice and water testing as provided in section 15 of this rule.

Pursuant to W. Va. Code R. § 35-8-15.2.c, this notice shall: (1) contain a statement of the surface owner's and water purveyor's right to request sampling and analysis; (2) advise the surface owner and water purveyor of the rebuttable presumption for contamination or deprivation of a fresh water source or supply; advise the surface owner and water purveyor that refusal to allow the operator to conduct a pre-drilling water well test constitutes a method to rebut the presumption of liability; (3) advise the surface owner and water purveyor of his or her independent right to sample and analyze any water supply at his or her own expense; advise the surface owner and water purveyor whether or not the operator will utilize an independent laboratory to analyze any sample; and (4) advise the surface owner and or water purveyor that he or she can obtain from the Chief a list of water testing laboratories in the subject area capable of and qualified to test water supplies in accordance with standard acceptable methods.

Additional information related to horizontal drilling may be obtained from the Secretary, at the WV Department of Environmental Protection headquarters, located at 601 57th Street, SE, Charleston, WV 25304 (304-926-0450) or by visiting www.dep.wv.gov/oil-and-gas/pages/default.aspx.

Well Location Restrictions

Pursuant to W. Va. Code § 22-6A-12, Wells may not be drilled within two hundred fifty feet measured horizontally from any existing water well or developed spring used for human or domestic animal consumption. The center of well pads may not be located within six hundred twenty-five feet of an occupied dwelling structure, or a building two thousand five hundred square feet or larger used to house or shelter dairy cattle or poultry husbandry. This limitation is applicable to those wells, developed springs, dwellings or agricultural buildings that existed on the date a notice to the surface owner of planned entry for surveying or staking as provided in subsection (a) of this article or a notice of intent to drill a horizontal well as provided in subsection (b), section sixteen of this article was provided, whichever occurs first, and to any dwelling under construction prior to that date. This limitation may be waived by written consent of the surface owner transmitted to the department and recorded in the real property records maintained by the clerk of the county commission for the county in which such property is located. Furthermore, the well operator may be granted a variance by the secretary from these distance restrictions upon submission of a plan which identifies the sufficient measures, facilities or practices to be employed during well site construction, drilling and operations. The variance, if granted, shall include terms and conditions the department requires to ensure the safety and protection of affected persons and property. The terms and conditions may include insurance, bonding and indemnification, as well as technical requirements. (b) No well pad may be prepared or well drilled within one hundred feet measured horizontally from any perennial stream, natural or artificial lake, pond or reservoir, or a wetland, or within three hundred feet of a naturally reproducing trout stream. No well pad may be located within one thousand feet of a surface or ground water intake of a public water supply. The distance from the public water supply as identified by the department shall be measured as follows: (1) For a surface water intake on a lake or reservoir, the distance shall be measured from the boundary of the lake or reservoir. (2) For a surface water intake on a flowing stream, the distance shall be measured from a semicircular radius extending upstream of the surface water intake. (3) For a groundwater source, the distance shall be measured from the wellhead or spring. The department may, in its discretion, waive these distance restrictions upon submission of a plan identifying sufficient measures, facilities or practices to be employed during well site construction, drilling and operations to protect the waters of the state. A waiver, if granted, shall impose any permit conditions as the secretary considers necessary. (c) Notwithstanding the foregoing provisions of this section, nothing contained in this section prevents an operator from conducting the activities permitted or authorized by a Clean Water Act Section 404 permit or other approval from the United States Army Corps of Engineers within any waters of the state or within the restricted areas referenced in this section. (d) The well location restrictions set forth in this section shall not apply to any well on a multiple well pad if at least one of the wells was permitted prior to the effective date of this article. (e) The secretary shall, by December 31, 2012, report to the Legislature on the noise, light, dust and volatile organic compounds generated by the drilling of horizontal wells as they relate to the well location restrictions regarding occupied dwelling structures pursuant to this section. Upon a finding, if any, by the secretary that the well location restrictions regarding occupied dwelling structures are inadequate or otherwise require alteration to address the items

RECEIVED
Office of Oil and Gas
JUN 14 2018
WV Department of
Environmental Protection

examined in the study required by this subsection, the secretary shall have the authority to propose for promulgation legislative rule establishing guidelines and procedures regarding reasonable levels of noise, light, dust and volatile organic compounds relating to drilling horizontal wells, including reasonable means of mitigating such factors, if necessary.

Water Well Testing:

Pursuant to West Virginia Code § 22-6A-10(d), notification shall be made, with respect to surface landowners identified in subsection (b) or water purveyors identified in subdivision (5), subsection (b) of this section, of the opportunity for testing their water well. The operator shall provide an analysis to such surface landowner or water purveyor at their request.

Water Testing Laboratories:

Pursuant to West Virginia Code § 22-6A-10(i), persons entitled to notice pursuant to subsection (b) of this section may contact the department to ascertain the names and locations of water testing laboratories in the subject area capable and qualified to test water supplies in accordance with standard accepted methods. In compiling that list of names the department shall consult with the state Bureau for Public Health and local health departments. A surface owner and water purveyor has an independent right to sample and analyze any water supply at his or her own expense. The laboratory utilized by the operator shall be approved by the agency as being certified and capable of performing sample analyses in accordance with this section.

Rebuttable Presumption for Contamination or Deprivation of a Fresh Water Source or Supply:

W. Va. Code § 22-6A-18 requires that (b) unless rebutted by one of the defenses established in subsection (c) of this section, in any action for contamination or deprivation of a fresh water source or supply within one thousand five hundred feet of the center of the well pad for horizontal well, there is a rebuttable presumption that the drilling and the oil or gas well or either was the proximate cause of the contamination or deprivation of the fresh water source or supply. (c) In order to rebut the presumption of liability established in subsection (b) of this section, the operator must prove by a preponderance of the evidence one of the following defenses: (1) The pollution existed prior to the drilling or alteration activity as determined by a predrilling or prealteration water well test. (2) The landowner or water purveyor refused to allow the operator access to the property to conduct a predrilling or prealteration water well test. (3) The water supply is not within one thousand five hundred feet of the well. (4) The pollution occurred more than six months after completion of drilling or alteration activities. (5) The pollution occurred as the result of some cause other than the drilling or alteration activity. (d) Any operator electing to preserve its defenses under subdivision (1), subsection (c) of this section shall retain the services of an independent certified laboratory to conduct the predrilling or prealteration water well test. A copy of the results of the test shall be submitted to the department and the surface owner or water purveyor in a manner prescribed by the secretary. (e) Any operator shall replace the water supply of an owner of interest in real property who obtains all or part of that owner's supply of water for domestic, agricultural, industrial or other legitimate use from an underground or surface source with a comparable water supply where the secretary determines that the water supply has been affected by contamination, diminution or interruption proximately caused by the oil or gas operation, unless waived in writing by that owner. (f) The secretary may order the operator conducting the oil or gas operation to: (1) Provide an emergency drinking water supply within twenty-four hours; (2) Provide temporary water supply within seventy-two hours; (3) Within thirty days begin activities to establish a permanent water supply or submit a proposal to the secretary outlining the measures and timetables to be used in establishing a permanent supply. The total time in providing a permanent water supply may not exceed two years. If the operator demonstrates that providing a permanent replacement water supply cannot be completed within two years, the secretary may extend the time frame on case-by-case basis; and (4) Pay all reasonable costs incurred by the real property owner in securing a water supply. (g) A person as described in subsection (b) of this section aggrieved under the provisions of subsections (b), (e) or (f) of this section may seek relief in court... (i) Notwithstanding the denial of the operator of responsibility for the damage to the real property owner's water supply or the status of any appeal on determination of liability for the damage to the real property owner's water supply, the operator may not discontinue providing the required water service until authorized to do so by the secretary or a court of competent jurisdiction.

Written Comment:

Pursuant to West Virginia Code § 22-6A-11(a), all persons described in subsection (b), section ten of this article may file written comments with the secretary as to the location or construction of the applicant's proposed well work within thirty days after the application is filed with the secretary. All persons described in West Virginia Code § 22-6A-10(b) may file written comments as to the location or construction of the applicant's proposed well work to the Secretary at:

Chief, Office of Oil and Gas
Department of Environmental Protection
601 57th St. SE
Charleston, WV 25304
(304) 926-0450

Such persons may request, at the time of submitting written comments, notice of the permit decision and a list of persons qualified to test water. **NOTE: YOU ARE NOT REQUIRED TO FILE ANY COMMENT.**

RECEIVED
Office of Oil and Gas
WV Department of
Environmental Protection

Time Limits and Methods for Filing Comments.

The law requires these materials to be served on or before the date the operator files its Application. You have **THIRTY (30) DAYS** after the filing date to file your comments. Comments must be filed in person or received in the mail by the Chief's office by the time stated above. You may call the Chief's office to be sure of the date. Check with your postmaster to ensure adequate delivery time or to arrange special expedited handling. If you have been contacted by the well operator and you have signed a "voluntary statement of no objection" to the planned work described in these materials, then the permit may be issued at any time.

Pursuant to West Virginia Code § 22-6A-11(c)(2), Any objections of the affected coal operators and coal seam owners and lessees shall be addressed through the processes and procedures that exist under sections fifteen, seventeen and forty, article six of this chapter, as applicable and as incorporated into this article by section five of this article. The written comments filed by the parties entitled to notice under subdivisions (1), (2), (4), (5) and (6), subsection (b), section ten of this article shall be considered by the secretary in the permit issuance process, but the parties are not entitled to participate in the processes and proceedings that exist under sections fifteen, seventeen or forty, article six of this chapter, as applicable and as incorporated into this article by section five of this article.

Comment Requirements

Your comments must be in writing and include your name, address and telephone number, the well operator's name and well number and the approximate location of the proposed well site including district and county from the application. You may add other documents, such as sketches, maps or photographs to support your comments.

Disclaimer: All comments received will be placed on our web site <http://www.dep.wv.gov/oil-and-gas/Horizontal-Permits/Pages/default.aspx> and the applicant will automatically be forwarded an email notice that such comments have been submitted. The applicant will be expected to provide a response to comments submitted by any surface owner, water purveyor or natural gas storage operator noticed within the application.

Permit Denial or Condition

The Chief has the power to deny or condition a well work permit. Pursuant to West Virginia Code § 22-6A-8(d), the permit may not be issued or be conditioned, including conditions with respect to the location of the well and access roads prior to issuance if the director determines that:

- (1) The proposed well work will constitute a hazard to the safety of persons;
- (2) The plan for soil erosion and sediment control is not adequate or effective;
- (3) Damage would occur to publicly owned lands or resources; or
- (4) The proposed well work fails to protect fresh water sources or supplies.

A permit may also be denied under West Virginia Code § 22-6A-7(k), the secretary shall deny the issuance of a permit if the secretary determines that the applicant has committed a substantial violation of a previously issued permit for a horizontal well, including the applicable erosion and sediment control plan associated with the previously issued permit, or a substantial violation of one or more of the rules promulgated under this article, and in each instance has failed to abate or seek review of the violation within the time prescribed by the secretary pursuant to the provisions of subdivisions (1) and (2), subsection (a), section five of this article and the rules promulgated hereunder, which time may not be unreasonable.

Pursuant to West Virginia Code § 22-6A-10(g), any person entitled to submit written comments to the secretary pursuant to subsection (a), section eleven of this article, shall also be entitled to receive from the secretary a copy of the permit as issued or a copy of the order modifying or denying the permit if the person requests receipt of them as a part of the written comments submitted concerning the permit application. Such persons may request, at the time of submitting written comments, notice of the permit decision and a list of persons qualified to test water.

RECEIVED
Office of Oil and Gas
JAN 14 2018
WV Department of
Environmental Protection

WW-6A
(8-13)

4709502515
API NO. 47-095
OPERATOR WELL NO. Winchester Unit 1H
Well Pad Name: Sine Pad

Notice is hereby given by:

Well Operator: Antero Resources Corporation
Telephone: (303) 357-7182
Email: mstanton@anteroresources.com

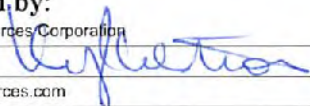

Address: 1615 Wynkoop Street
Denver, CO 80202
Facsimile: 303-357-7315

Oil and Gas Privacy Notice:

The Office of Oil and Gas processes your personal information, such as name, address and telephone number, as part of our regulatory duties. Your personal information may be disclosed to other State agencies or third parties in the normal course of business or as needed to comply with statutory or regulatory requirements, including Freedom of Information Act requests. Our office will appropriately secure your personal information. If you have any questions about our use or your personal information, please contact DEP's Chief Privacy Officer at deprivacyofficer@wv.gov.

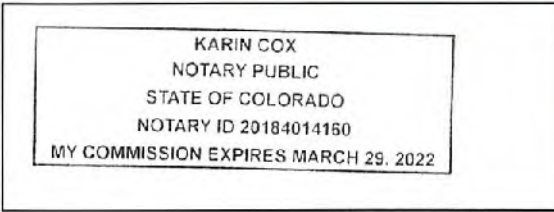

Subscribed and sworn before me this 1 day of June 2018

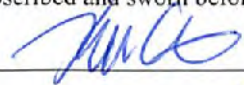

Notary Public

My Commission Expires March 29, 2022

RECEIVED
Office of Oil and Gas
JUN 04 2018
WV Department of
Environmental Protection

List of Owners with Proposed Disturbance associated with Sine Well Pad:

WATER SOURCE OWNERS –

Owner: Donald Robinson
Address: 3029 Sellers Rd
Middlebourne, WV 26149

Owner: Raymond Moore
Address: 7764 Wick Rd
Middlebourne, WV 26149

Owner: James Sine
Address: 7914 Wick Rd
Middlebourne, WV 26149

Owner: Destry Nelson
Address: 7760 Wick Rd
Middlebourne, WV 26149

***Please note there are 2 additional water sources shown on the attached map, however they are located greater than 1500' from the proposed well location**

SINE PAD ANTERO RESOURCES CORPORATION

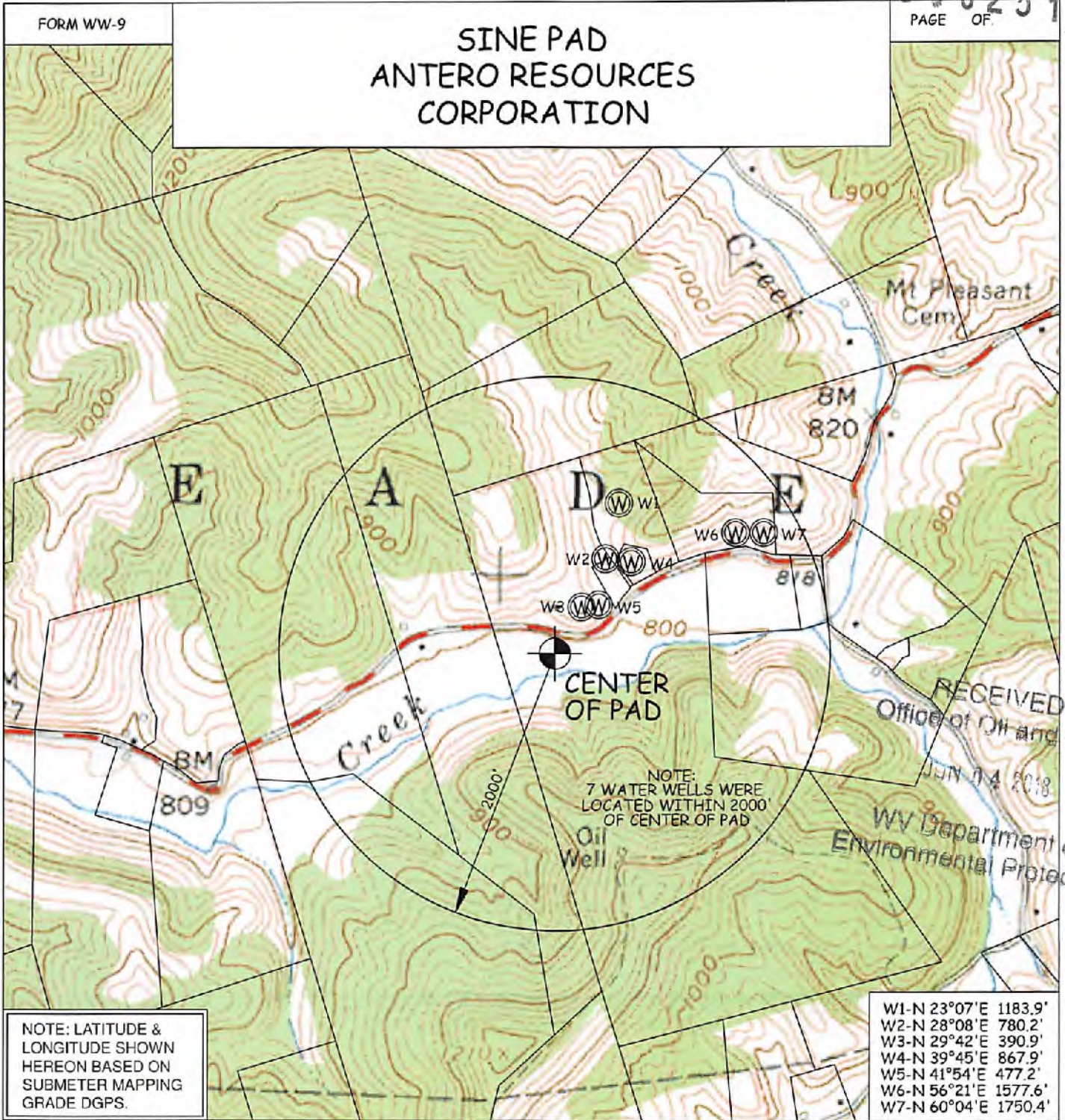

NOTE: LATITUDE & LONGITUDE SHOWN HEREON BASED ON SUBMETER MAPPING GRADE DGPS.

| | | |
|------|---------|---------|
| W1-N | 23°07'E | 1183.9' |
| W2-N | 28°08'E | 780.2' |
| W3-N | 29°42'E | 390.9' |
| W4-N | 39°45'E | 867.9' |
| W5-N | 41°54'E | 477.2' |
| W6-N | 56°21'E | 1577.6' |
| W7-N | 60°04'E | 1750.4' |

| WELL | SURFACE OWNER | ADDRESS | DISTRICT-TAX MAP-PARCEL | WELL LATITUDE | WELL LONGITUDE |
|------|-----------------|--|-------------------------|---------------|----------------|
| W1 | DONALD ROBINSON | 3029 Sellers Rd, Middlebourne, WV, 26149 | 6-08-28 | 39°25'05.16" | 80°57'18.89" |
| W2 | RAYMOND MOORE | 7764 Wick Rd, Middlebourne, WV, 26149 | 6-08-28.1 | 39°25'01.18" | 80°57'20.04" |
| W3 | JAMES SINE | 7914 Wick Rd, Middlebourne, WV, 26149 | 6-08-29 | 39°24'57.71" | 80°57'22.19" |
| W4 | DESTRY NELSON | 7760 Wick Rd, Middlebourne, WV, 26149 | 6-08-28.1 | 39°25'01.01" | 80°57'17.66" |
| W5 | JAMES SINE | 7914 Wick Rd, Middlebourne, WV, 26149 | 6-08-29 | 39°24'57.88" | 80°57'20.60" |
| W6 | DAVID JUDGE | RR 1 BOX 570, MIDDLEBOURNE, WV 26149 | 6-08-27 | 39°25'03.17" | 80°57'08.04" |
| W7 | DAVID JUDGE | RR 1 BOX 570, MIDDLEBOURNE, WV 26149 | 6-08-27 | 39°25'03.20" | 80°57'05.44" |

| | | |
|--|---|---|
| WILLOW LAND SURVEYING, PLLC P.O. BOX 17, PENNSBORO, WV 26415 (304) 659-1717 | TOPO SECTION(S) OF : MIDDLEBOURNE 7.5' JOB #: 17-001WA FILE: SINEPADWMR1 | SCALE : 1-INCH = 1000-FEET 0' 1000' 2000' 3000' |
| DATE: 04/06/18 | DRAWN BY: D.R.R. | |

4709302515

STATE OF WEST VIRGINIA
DEPARTMENT OF ENVIRONMENTAL PROTECTION, OFFICE OF OIL AND GAS
NOTICE OF INTENT TO DRILL

Pursuant to W. Va. Code § 22-6A-16(b), the Notice of Intent to Drill is only required if the notice requirements of W. Va. Code § 22-6A-10(a) have NOT been met or if the Notice of Intent to Drill requirement has NOT been waived in writing by the surface owner.

Notice Time Requirement: Notice shall be provided at least **TEN (10)** days prior to filing a permit application.
Date of Notice: 03/23/2018 **Date Permit Application Filed:** 06/01/2018

Delivery method pursuant to West Virginia Code § 22-6A-16(b)

HAND DELIVERY CERTIFIED MAIL RETURN RECEIPT REQUESTED

Pursuant to W. Va. Code § 22-6A-16(b), at least ten days prior to filing a permit application, an operator shall, by certified mail return receipt requested or hand delivery, give the surface owner notice of its intent to enter upon the surface owner's land for the purpose of drilling a horizontal well: *Provided*, That notice given pursuant to subsection (a), section ten of this article satisfies the requirements of this subsection as of the date the notice was provided to the surface owner: *Provided, however*, That the notice requirements of this subsection may be waived in writing by the surface owner. The notice, if required, shall include the name, address, telephone number, and if available, facsimile number and electronic mail address of the operator and the operator's authorized representative.

Notice is hereby provided to the SURFACE OWNER(s):

Name: James L. Sine
Address: 7914 Wick Road
Middlebourne, WV 26419

Name: _____
Address: _____
RECEIVED
Office of Oil and Gas

Notice is hereby given:

Pursuant to West Virginia Code § 22-6A-16(b), notice is hereby given that the undersigned well operator has an intent to enter upon the surface owner's land for the purpose of drilling a horizontal well on the tract of land as follows:

State: West Virginia UTM NAD 83 Easting: 503753m
County: Tyler Northing: 4362847m
District: Meade Public Road Access: Wick Rd.
Quadrangle: Middlebourne 7.5' Generally used farm name: James Sine et al
Watershed: Outlet: Middle Island Creek

JUN 04 2018
WV Department of
Environmental Protection

This Notice Shall Include:

Pursuant to West Virginia Code § 22-6A-16(b), this notice shall include the name, address, telephone number, and if available, facsimile number and electronic mail address of the operator and the operator's authorized representative. Additional information related to horizontal drilling may be obtained from the Secretary, at the WV Department of Environmental Protection headquarters, located at 601 57th Street, SE, Charleston, WV 25304 (304-926-0450) or by visiting www.dep.wv.gov/oil-and-gas/pages/default.aspx.

Notice is hereby given by:

Well Operator: Antero Resources Appalachian Corporation
Address: 1615 Wynkoop St.
Denver, CO 80202
Telephone: 303-357-7182
Email: mstanton@anteroresources.com
Facsimile: 303-357-7315

Authorized Representative: Mallory Stanton
Address: 1615 Wynkoop St.
Denver, CO 80202
Telephone: 303-357-7182
Email: mstanton@anteroresources.com
Facsimile: 303-357-7315

Oil and Gas Privacy Notice:

The Office of Oil and Gas processes your personal information, such as name, address and telephone number, as part of our regulatory duties. Your personal information may be disclosed to other State agencies or third parties in the normal course of business or as needed to comply with statutory or regulatory requirements, including Freedom of Information Act requests. Our office will appropriately secure your personal information. If you have any questions about our use or your personal information, please contact DEP's Chief Privacy Officer at depprivacyofficer@wv.gov.

WW-6RW
(1-12)

ATTN: JIM WILSON
ANTERO RESOURCES
535 WHITE OAKS BLVD
BRIDGEPORT, WV 26330-4649

API NO. 47-095
OPERATOR WELL NO. Multiple Wells on Site Pad
Well Pad Name: Sine Pad

STATE OF WEST VIRGINIA
DEPARTMENT OF ENVIRONMENTAL PROTECTION, OFFICE OF OIL AND GAS
WELL LOCATION RESTRICTION WAIVER

The well operator, Antero Resources Corporation is applying for a permit from the State of West Virginia to conduct oil or gas well work. Please be advised that well work permits are valid for twenty-four (24) months.

Well Location Restrictions

Pursuant to West Virginia Code § 22-6A-12(a), Wells may not be drilled within two hundred fifty feet measured horizontally from any existing water well or developed spring used for human or domestic animal consumption. The center of well pads may not be located within six hundred twenty-five feet of an occupied dwelling structure, or a building two thousand five hundred square feet or larger used to house or shelter dairy cattle or poultry husbandry. This limitation is applicable to those wells, developed springs, dwellings or agricultural buildings that existed on the date a notice to the surface owner of planned entry for surveying or staking as provided in section ten of this article or a notice of intent to drill a horizontal well as provided in subsection (b), section sixteen of this article was provided, whichever occurs first, and to any dwelling under construction prior to that date. This limitation may be waived by written consent of the surface owner transmitted to the department and recorded in the real property records maintained by the clerk of the county commission for the county in which such property is located. Furthermore, the well operator may be granted a variance by the secretary from these distance restrictions upon submission of a plan which identifies the sufficient measures, facilities or practices to be employed during well site construction, drilling and operations. The variance, if granted, shall include terms and conditions the department requires to ensure the safety and protection of affected persons and property. The terms and conditions may include insurance, bonding and indemnification, as well as technical requirements.

*JAMES L SINE
Kathy J. Sine*

WAIVER

I, _____, hereby state that I have read the Instructions to Persons Named on Page WW-6A and the associated provisions listed above, and that I have received copies of a Notice of Application, an Application for a Well Work Permit on Form WW-6A and attachments consisting of pages one (1) through _____, including the erosion and sediment control plan, if required, and the well plat, all for proposed well work on the tract of land as follows:

| | |
|--|--|
| State: <u>West Virginia</u> | UTM NAD 83 Easting: <u>504215.83m (pad center)</u> |
| County: <u>Tyler</u> | UTM NAD 83 Northing: <u>4359553.97m (pad center)</u> |
| District: <u>Meade</u> | Public Road Access: <u>CR 7 (Middlebourne Wick)</u> |
| Quadrangle: <u>Middlebourne 7.5'</u> | Generally used farm name: <u>James Sine et al</u> |
| Watershed: <u>Outlet Middle Island Creek</u> | |

I further state that I have no objection to the planned work described in these materials, and I have no objection to a permit being issued on those materials and I therefore waive all well site restrictions listed under West Virginia Code § 22-6A-12(a).

WELL SITE RESTRICTIONS BEING WAIVED

*Please check all that apply

- EXISTING WATER WELLS
- DEVELOPED SPRINGS
- DWELLINGS
- AGRICULTURAL BUILDINGS

FOR EXECUTION BY A NATURAL PERSON

Signature: *James L. Sine / Kathy J. Sine*
 Print Name: James L. Sine / Kathy J. Sine
 Date: 2/16/2017

FOR EXECUTION BY A CORPORATION, ETC.
 Company: Neil A Archer II
 By: _____
 Its: TYLER County 11:52:32 AM
 Signature: _____
 Date: Instrument No 1167068
Date Recorded 02/06/2017
Document Type 00

Well Operator: _____
By: _____
Its: _____

Signature: _____
Telephone: _____
Pages Recorded 1
Book-Page 534-469
Recording Fee \$5.00
Additional \$6.00

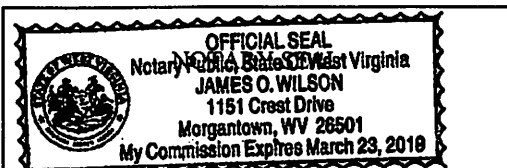

Subscribed and sworn before me this 6th day of February
J. O. Wilson Notary Public
My Commission Expires March 23, 2019

Oil and Gas Privacy Notice:

The Office of Oil and Gas processes your personal information, such as name, address and telephone number, as part of our regulatory duties. Your personal information may be disclosed to other State agencies or third parties in the normal course of business or as needed to comply with statutory or regulatory requirements, including Freedom of Information Act requests. Our office will appropriately secure your personal information. If you have any questions about our use of your personal information, please contact DEP's Chief Privacy Officer at depprivacyofficer@wv.gov.



WEST VIRGINIA DEPARTMENT OF TRANSPORTATION

Division of Highways

1900 Kanawha Boulevard East • Building Five • Room 110
Charleston, West Virginia 25305-0430 • (304) 558-3505

4709-02515

Thomas J. Smith, P. E.
Secretary of Transportation/
Commissioner of Highways

Reissued March 26, 2018

Jill M. Newman
Deputy Commissioner

James A. Martin, Chief
Office of Oil and Gas
Department of Environmental Protection
601 57th Street, SE
Charleston, WV 25304

Subject: DOH Permit for the Sine Pad, Tyler County
Winchester Unit 1H Well site

RECEIVED
Office of Oil and Gas

JUN 04 2018

WV Department of
Environmental Protection

Dear Mr. Martin,

This well site will be accessed from a DOH permit #06-2014-0702 which has been issued to Antero Resources Corporation for access to the State Road for a site located off of Tyler County Route 7 SLS.

The operator has signed a STATEWIDE OIL AND GAS ROAD MAINTENANCE BONDING AGREEMENT and provided the required Bond. This operator is currently in compliance with the DOH OIL AND GAS POLICY dated January 3, 2012.

Very Truly Yours,

Gary K. Clayton, P.E.
Regional Maintenance Engineer
Central Office O&G Coordinator

Cc: Megan Griffith
Antero Resources Corporation
CH, OM, D-6
File

List of Anticipated Additives Used for Fracturing or Stimulating Well

| Additives | Chemical Abstract Service Number (CAS #) |
|--|---|
| Fresh Water | 7732-18-5 |
| 2 Phosphobutane 1,2,4 tricarboxylic acid | 37971-36-1 |
| Ammonium Persulfate | 7727-54-0 |
| Anionic copolymer | Proprietary |
| Anionic polymer | Proprietary |
| BTEX Free Hydrotreated Heavy Naphtha | 64742-48-9 |
| Cellulase enzyme | Proprietary |
| Demulsifier Base | Proprietary |
| Ethoxylated alcohol blend | Mixture |
| Ethoxylated Nonylphenol | 68412-54-4 |
| Ethoxylated oleylamine | 26635-93-8 |
| Ethylene Glycol | 107-21-1 |
| Glycol Ethers | 111-76-2 |
| Guar gum | 9000-30-0 |
| Hydrogen Chloride | 7647-01-0 |
| Hydrotreated light distillates, non-aromatic, BTEX free | 64742-47-8 |
| Isopropyl alcohol | 67-63-0 |
| liquid, 2,2-dibromo-3-nitrilopropionamide | 10222-01-2 |
| Microparticle | Proprietary |
| Petroleum Distillates (BTEX Below Detect) | 64742-47-8 |
| Polyacrylamide | 57-55-6 |
| Propargyl Alcohol | 107-19-7 |
| Propylene Glycol | 57-55-6 |
| Quartz | 14808-60-7 |
| Sillica, crystalline quartz | 7631-86-9 |
| Sodium Chloride | 7647-14-5 |
| Sodium Hydroxide | 1310-73-2 |
| Sugar | 57-50-1 |
| Surfactant | 68439-51-0 |
| Suspending agent (solid) | 14808-60-7 |
| Tar bases, quinoline derivs, benzyl chloride-quaternized | 72480-70-7 |
| Solvent Naphtha, petroleum, heavy aliph | 64742-96-7 |
| Soybean Oil, Me ester | 67784-80-9 |
| Copolymer of Maleic and Acrylic Acid | 52255-49-9 |
| DETA phosphonate | 15827-60-8 |
| Hexamethylene Triamine Penta | 34690-00-1 |
| Phosphino Carboxylic acid polymer | 71050-62-9 |
| Hexamethylene Diamine Tetra | 23605-75-5 |
| 2-Propenoic acid, polymer with 2 propenamide | 9003-06-9 |
| Hexamethylene diamine penta (methylene phosphonic acid) | 23605-74-5 |
| Diethylene Glycol | 111-46-6 |
| Methenamine | 100-97-0 |
| Polyethylene polyamine | 68603-67-8 |
| Coco amine | 61791-14-8 |
| 2-Propyn-1-olcompound with methyloxirane | 38172-91-7 |

4709302515

RECEIVED
Office of Oil and Gas
JUN 04 2018
WV Department of
Environmental Protection

LOCATION COORDINATES

ACCESS ROAD ENTRANCE (ROAD "A")
 LATITUDE: 39.415740 LONGITUDE: -80.957934 (NAD 83)
 LATITUDE: 39.415740 LONGITUDE: -80.958115 (NAD 27)
 N 430554.11 E 550082.00 (UTM ZONE 17 METERS)

ACCESS ROAD ENTRANCE (ROAD "B")
 LATITUDE: 39.415740 LONGITUDE: -80.957934 (NAD 83)
 LATITUDE: 39.415740 LONGITUDE: -80.958115 (NAD 27)
 N 430554.11 E 550082.00 (UTM ZONE 17 METERS)

ACCESS ROAD ENTRANCE (ROAD "C")
 LATITUDE: 39.415740 LONGITUDE: -80.957934 (NAD 83)
 LATITUDE: 39.415740 LONGITUDE: -80.958115 (NAD 27)
 N 430554.11 E 550082.00 (UTM ZONE 17 METERS)

ACCESS ROAD ENTRANCE (ROAD "D")
 LATITUDE: 39.415740 LONGITUDE: -80.957934 (NAD 83)
 LATITUDE: 39.415740 LONGITUDE: -80.958115 (NAD 27)
 N 430554.11 E 550082.00 (UTM ZONE 17 METERS)

ACCESS ROAD ENTRANCE (ROAD "E")
 LATITUDE: 39.415740 LONGITUDE: -80.957934 (NAD 83)
 LATITUDE: 39.415740 LONGITUDE: -80.958115 (NAD 27)
 N 430554.11 E 550082.00 (UTM ZONE 17 METERS)

ACCESS ROAD ENTRANCE (ROAD "F")
 LATITUDE: 39.415740 LONGITUDE: -80.957934 (NAD 83)
 LATITUDE: 39.415740 LONGITUDE: -80.958115 (NAD 27)
 N 430554.11 E 550082.00 (UTM ZONE 17 METERS)

ACCESS ROAD ENTRANCE (ROAD "G")
 LATITUDE: 39.415740 LONGITUDE: -80.957934 (NAD 83)
 LATITUDE: 39.415740 LONGITUDE: -80.958115 (NAD 27)
 N 430554.11 E 550082.00 (UTM ZONE 17 METERS)

ACCESS ROAD ENTRANCE (ROAD "H")
 LATITUDE: 39.415740 LONGITUDE: -80.957934 (NAD 83)
 LATITUDE: 39.415740 LONGITUDE: -80.958115 (NAD 27)
 N 430554.11 E 550082.00 (UTM ZONE 17 METERS)

ACCESS ROAD ENTRANCE (ROAD "I")
 LATITUDE: 39.415740 LONGITUDE: -80.957934 (NAD 83)
 LATITUDE: 39.415740 LONGITUDE: -80.958115 (NAD 27)
 N 430554.11 E 550082.00 (UTM ZONE 17 METERS)

ACCESS ROAD ENTRANCE (ROAD "J")
 LATITUDE: 39.415740 LONGITUDE: -80.957934 (NAD 83)
 LATITUDE: 39.415740 LONGITUDE: -80.958115 (NAD 27)
 N 430554.11 E 550082.00 (UTM ZONE 17 METERS)

ACCESS ROAD ENTRANCE (ROAD "K")
 LATITUDE: 39.415740 LONGITUDE: -80.957934 (NAD 83)
 LATITUDE: 39.415740 LONGITUDE: -80.958115 (NAD 27)
 N 430554.11 E 550082.00 (UTM ZONE 17 METERS)

ACCESS ROAD ENTRANCE (ROAD "L")
 LATITUDE: 39.415740 LONGITUDE: -80.957934 (NAD 83)
 LATITUDE: 39.415740 LONGITUDE: -80.958115 (NAD 27)
 N 430554.11 E 550082.00 (UTM ZONE 17 METERS)

ACCESS ROAD ENTRANCE (ROAD "M")
 LATITUDE: 39.415740 LONGITUDE: -80.957934 (NAD 83)
 LATITUDE: 39.415740 LONGITUDE: -80.958115 (NAD 27)
 N 430554.11 E 550082.00 (UTM ZONE 17 METERS)

ACCESS ROAD ENTRANCE (ROAD "N")
 LATITUDE: 39.415740 LONGITUDE: -80.957934 (NAD 83)
 LATITUDE: 39.415740 LONGITUDE: -80.958115 (NAD 27)
 N 430554.11 E 550082.00 (UTM ZONE 17 METERS)

ACCESS ROAD ENTRANCE (ROAD "O")
 LATITUDE: 39.415740 LONGITUDE: -80.957934 (NAD 83)
 LATITUDE: 39.415740 LONGITUDE: -80.958115 (NAD 27)
 N 430554.11 E 550082.00 (UTM ZONE 17 METERS)

ACCESS ROAD ENTRANCE (ROAD "P")
 LATITUDE: 39.415740 LONGITUDE: -80.957934 (NAD 83)
 LATITUDE: 39.415740 LONGITUDE: -80.958115 (NAD 27)
 N 430554.11 E 550082.00 (UTM ZONE 17 METERS)

ACCESS ROAD ENTRANCE (ROAD "Q")
 LATITUDE: 39.415740 LONGITUDE: -80.957934 (NAD 83)
 LATITUDE: 39.415740 LONGITUDE: -80.958115 (NAD 27)
 N 430554.11 E 550082.00 (UTM ZONE 17 METERS)

ACCESS ROAD ENTRANCE (ROAD "R")
 LATITUDE: 39.415740 LONGITUDE: -80.957934 (NAD 83)
 LATITUDE: 39.415740 LONGITUDE: -80.958115 (NAD 27)
 N 430554.11 E 550082.00 (UTM ZONE 17 METERS)

ACCESS ROAD ENTRANCE (ROAD "S")
 LATITUDE: 39.415740 LONGITUDE: -80.957934 (NAD 83)
 LATITUDE: 39.415740 LONGITUDE: -80.958115 (NAD 27)
 N 430554.11 E 550082.00 (UTM ZONE 17 METERS)

ACCESS ROAD ENTRANCE (ROAD "T")
 LATITUDE: 39.415740 LONGITUDE: -80.957934 (NAD 83)
 LATITUDE: 39.415740 LONGITUDE: -80.958115 (NAD 27)
 N 430554.11 E 550082.00 (UTM ZONE 17 METERS)

ACCESS ROAD ENTRANCE (ROAD "U")
 LATITUDE: 39.415740 LONGITUDE: -80.957934 (NAD 83)
 LATITUDE: 39.415740 LONGITUDE: -80.958115 (NAD 27)
 N 430554.11 E 550082.00 (UTM ZONE 17 METERS)

ACCESS ROAD ENTRANCE (ROAD "V")
 LATITUDE: 39.415740 LONGITUDE: -80.957934 (NAD 83)
 LATITUDE: 39.415740 LONGITUDE: -80.958115 (NAD 27)
 N 430554.11 E 550082.00 (UTM ZONE 17 METERS)

ACCESS ROAD ENTRANCE (ROAD "W")
 LATITUDE: 39.415740 LONGITUDE: -80.957934 (NAD 83)
 LATITUDE: 39.415740 LONGITUDE: -80.958115 (NAD 27)
 N 430554.11 E 550082.00 (UTM ZONE 17 METERS)

ACCESS ROAD ENTRANCE (ROAD "X")
 LATITUDE: 39.415740 LONGITUDE: -80.957934 (NAD 83)
 LATITUDE: 39.415740 LONGITUDE: -80.958115 (NAD 27)
 N 430554.11 E 550082.00 (UTM ZONE 17 METERS)

ACCESS ROAD ENTRANCE (ROAD "Y")
 LATITUDE: 39.415740 LONGITUDE: -80.957934 (NAD 83)
 LATITUDE: 39.415740 LONGITUDE: -80.958115 (NAD 27)
 N 430554.11 E 550082.00 (UTM ZONE 17 METERS)

ACCESS ROAD ENTRANCE (ROAD "Z")
 LATITUDE: 39.415740 LONGITUDE: -80.957934 (NAD 83)
 LATITUDE: 39.415740 LONGITUDE: -80.958115 (NAD 27)
 N 430554.11 E 550082.00 (UTM ZONE 17 METERS)

WVDEP 008
ACCEPTED AS-BUILT

WV 8/11/2018

SINE WELL PAD & WATER CONTAINMENT PAD

AS-BUILT AND EROSION & SEDIMENT CONTROL IMPROVEMENT PLAN

MEADE DISTRICT, TYLER COUNTY, WEST VIRGINIA
 SUGAR CREEK WATERSHED
 USGS 7.5 MIDDLEBOURNE QUAD MAP

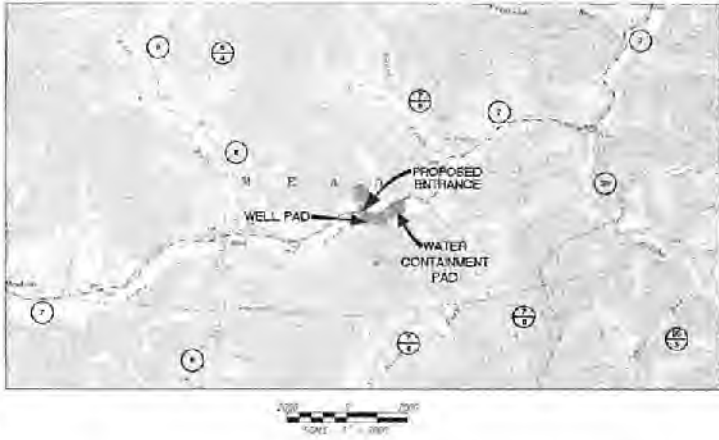

WEST VIRGINIA COUNTY MAP

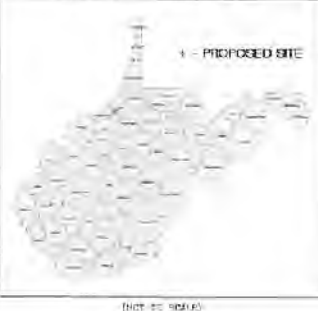

WYDGH COUNTY ROAD MAP

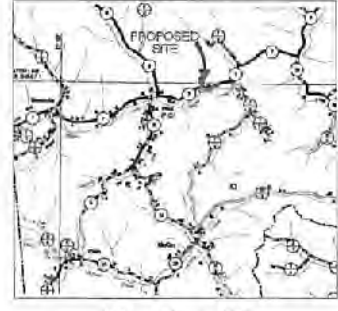

GENERAL DESCRIPTION:
 THE SINE WATERS CONTAINMENT PAD AND WELL PAD WERE CONSTRUCTED TO AD IN THE DEVELOPMENT OF INDIVIDUAL MARCELLUS SHALE GAS WELLS.

FLOODPLAIN NOTES:
 THIS SITE IS LOCATED WITHIN FEMA FLOOD ZONE "C" PER FEMA FLOOD MAP 84604810000.

MISS UTILITY STATEMENT:
 ANTERO RESOURCES CORPORATION WILL NOTIFY MISS UTILITY OF WEST VIRGINIA FOR THE LOCATING OF UTILITIES PRIOR TO THE PROJECT DESIGN. IN ADDITION, MISS UTILITY WILL BE CONTACTED BY THE CONTRACTOR PRIOR TO THE START OF CONSTRUCTION FOR THIS PROJECT.

ENTRANCE PERMIT:
 ANTERO RESOURCES CORPORATION WILL OBTAIN AN ENTRANCE PERMIT FROM WVA-100-1 FROM THE WEST VIRGINIA DEPARTMENT OF TRANSPORTATION PRIOR TO COMMENCEMENT OF CONSTRUCTION ACTIVITIES.

ENVIRONMENTAL NOTES:
 STREAM AND WETLAND DETERMINATIONS WERE PERFORMED IN DECEMBER 2015 BY EC HARVEY ENVIRONMENTAL, LLC AND IN APRIL 2016 BY CIVIL ENVIRONMENTAL CONSULTANTS INC. TO DETERMINE THE SITE FOR WATERS AND WETLANDS THAT ARE MOST LIKELY WITHIN THE REGULATORY JURISDICTION OF THE U.S. ARMY CORPS OF ENGINEERS (USACE) AND/OR THE WEST VIRGINIA DEPARTMENT OF ENVIRONMENTAL PROTECTION (WVDEP). THE RESULTS OF THIS 2016 SUPPLEMENTAL DETERMINATION OF ENVIRONMENTAL PROTECTION (SDMEP) REPORT, THE OCTOBER 21, 2016 PERMISSIBLE SUPPLEMENTAL WATERS MAP WAS PREPARED BY EC HARVEY ENVIRONMENTAL, LLC AND THE APRIL 18, 2016 CAUSE STAGING AREA EXHIBIT MAP WAS PREPARED BY CIVIL ENVIRONMENTAL CONSULTANTS, INC. AND SUMMARIZES THE RESULTS OF THE FIELD OBSERVATION. THE MAP DOES NOT IN ANY MANNER CONSTITUTE AN ESTIMATION OF THE LANDWARD LIMITS OF WATERS AND WETLANDS WHICH MAY BE REGULATED BY THE USACE OR THE WVDNR. IT IS STRONGLY RECOMMENDED THAT THE APPROXIMATED BOUNDARY BE CONFIRMED IN AN EFFORT TO GAIN WRITTEN CONSENTATION OF THE REGULATION AGENCIES OR TO EXERCISE CONTRIBUTION TO THE PROPERTY DESCRIBED HEREIN. THE DEVELOPER SHALL OBTAIN THE APPROPRIATE PERMITS FROM THE FEDERAL AND/OR STATE REGULATORY AGENCIES PRIOR TO ANY PROPOSED IMPACTS TO WATERS OF THE U.S., INCLUDING WETLAND TILES AND STREAM CHANNELS.

GEO TECHNICAL NOTES:
 A SUB-SURFACE INVESTIGATION OF THIS SITE WAS PERFORMED BY PENNSYLVANIA SOIL & ROCK, INC. BETWEEN SEPTEMBER 25, 2014 & OCTOBER 1, 2014. THE REPORT PREPARED BY PENNSYLVANIA SOIL & ROCK, INC. DATED OCTOBER 13, 2014, REFLECTS THE RESULTS OF THE SUB-SURFACE INVESTIGATION. THE INFORMATION AND RECOMMENDATIONS CONTAINED IN THIS REPORT WERE USED IN THE PREPARATION OF THESE PLANS. PLEASE REFER TO THE SUB-SURFACE INVESTIGATION REPORT BY PENNSYLVANIA SOIL & ROCK, INC. FOR ADDITIONAL INFORMATION AT THIS SITE.

PROJECT CONTACTS:

JIM WAGNER - LAND ACQUISITION
 OFFICE: (204) 682-4119 CELL: (204) 479-2709

ENGINEER/SURVEYOR:
 NAVTUS ENGINEERING, INC.
 1015 S. BROADWAY, STE. 100 - PROJECT MANAGER/ENGINEER
 PHONE: (504) 542-4100
 FAX: (504) 542-4100

ELI WAGNER - ENVIRONMENTAL PROVISIONS
 OFFICE: (204) 642-4060 CELL: (204) 479-0770

JON MEYERS - OPERATIONS SUPERINTENDENT
 OFFICE: (204) 507-8099 CELL: (204) 808-2423

AARON KENZLER - CONSTRUCTION SUPERVISOR
 CELL: (405) 227-8544

ROBERT W. WIKES - FIELD ENGINEER
 OFFICE: (204) 642-4060 CELL: (204) 807-4103
 CHARLES E. COMPTON III - SURVEYING COORDINATOR/ENGINEER
 CELL: (204) 716-8449

ENVIRONMENTAL:
 EC HARVEY ENVIRONMENTAL, LLC
 SHANNON THOMPSON - SENIOR SCIENTIST
 OFFICE: (740) 572-1970 CELL: (404) 306-0510

ENVIRONMENTAL:
 CIVIL & ENVIRONMENTAL CONSULTANTS, INC.
 OFFICE: (204) 655-3318

GEO TECHNICAL:
 PENNSYLVANIA SOIL & ROCK, INC.
 CHRISTOPHER W. SAUNDERS - PRINCIPAL ENGINEER
 OFFICE: (412) 872-4000 CELL: (610) 569-8962

RESTRICTIONS NOTES:

- THERE ARE NO PERMANENT STREAMS, LAKES, POND, OR RESERVOIRS WITHIN 100 FEET OF THE WELL PAD AND 100 FEET OF ANY WETLAND AREAS THAT HAVE BEEN IDENTIFIED BY THE APPROPRIATE AGENCIES.
- THERE ARE NO NATURALLY FLOWING TROPHIC STREAMS WITHIN 200 FEET OF THE WELL PAD AND 100 FEET OF ANY WETLAND AREAS.
- THERE ARE NO CONDUITS OR PIPES FOR WATER SUPPLY FACILITIES WITHIN 100 FEET OF THE WELL PAD AND 100 FEET OF ANY WETLAND AREAS.
- THERE ARE NO APPARENT EXISTING WATER WELLS OR DEVELOPED SPRINGS WITHIN 200 FEET OF THE WELL PAD.
- THERE IS AN UNDEVELOPED SPRING 200 FEET AWAY FROM THE CENTER OF THE PROPOSED WELL PAD. A DEEP WATER IS REQUIRED.
- THERE ARE NO ABOVE GROUND BUILDINGS LARGER THAN 2,500 SQUARE FEET WITHIN 625 FEET OF THE CENTER OF THE WELL PAD.

DESIGN CERTIFICATION:
 THE DRAWINGS, CALCULATIONS, NOTES, AND REFERENCE DIAGRAMS ATTACHED HERETO HAVE BEEN PREPARED IN ACCORDANCE WITH THE WEST VIRGINIA CODE OF STATE RULES DIVISION OF ENVIRONMENTAL PROTECTION, OFFICE OF CIVIL AND GAS ENR 38-B.

MISS UTILITY of West Virginia
 1-800-245-4848
 West Virginia State Law
 (Section XIV, Chapter 24-C)
 Requires that you call two
 business days before you dig in
 the state of West Virginia
IT'S THE LAW!!

SHEET INDEX

- CUTLER INDEX
- CONSTRUCTION AND EROSION CONTROL NOTES
- LEGEND
- MATERIAL QUANTITIES, STORM DRAINAGE & EAS COMPUTATIONS
- GENERAL PLAN SHEET INDEX & VOLUMES
- ACCESS ROAD, WELL PAD & PRODUCTION EQUIPMENT PAD PLAN
- ACCESS ROAD & WATER CONTAINMENT PAD PLAN
- ACCESS ROAD, WELL PAD & PRODUCTION EQUIPMENT PAD AS-BUILT & WETLAND AREA EXHIBIT
- ACCESS ROADS & WATER CONTAINMENT PAD SECTIONS 10-17 - CONSTRUCTION DETAILS

| SAVE LIMITS OF DISTURBANCE AREA (AC) | | | |
|--------------------------------------|-----------|--------------|-------|
| Total Dist. | Permitted | Modification | Total |
| Access Road "A" (157) | 0.43 | 0.00 | 0.43 |
| Access Road "B" (801) | 2.32 | 0.00 | 2.38 |
| Access Road "C" (100) | 0.17 | 0.00 | 0.17 |
| Access Road "D" (125) | 0.00 | 0.15 | 0.15 |
| Access Road "E" (216) | 0.00 | 0.43 | 0.43 |
| Well Pad | 5.55 | 0.00 | 5.55 |
| Water Containment Pad | 0.00 | 4.38 | 4.38 |
| Production Equipment Pad | 1.40 | 0.00 | 1.40 |
| Barrow Area | 4.79 | 0.00 | 4.79 |
| Excavated Material Storage | 0.25 | 1.11 | 1.08 |
| Total Affected Area | 14.83 | 6.11 | 32.89 |
| Total Wooded Acres Disturbed | 1.14 | 0.00 | 1.14 |

| Impact to James L. Sine TR 620 | | | |
|--------------------------------|-------------|-------|--------|
| Access Road | Disturbance | Total | Impact |
| Access Road "A" (157) | 0.43 | 0.00 | 0.43 |
| Access Road "B" (801) | 0.17 | 0.00 | 0.17 |
| Access Road "C" (100) | 0.00 | 0.15 | 0.15 |
| Access Road "D" (125) | 0.00 | 0.43 | 0.43 |
| Well Pad | 5.55 | 0.00 | 5.55 |
| Water Containment Pad | 0.00 | 4.38 | 4.38 |
| Production Equipment Pad | 1.40 | 0.00 | 1.40 |
| Excavated Material Storage | 0.25 | 1.11 | 1.26 |
| Total Affected Area | 7.82 | 6.04 | 13.86 |
| Total Wooded Acres Disturbed | 0.00 | 0.00 | 0.00 |

| Impact to James L. Sine TR 620 | | | |
|--------------------------------|-------------|-------|--------|
| Access Road | Disturbance | Total | Impact |
| Access Road "B" (801) | 2.32 | 0.00 | 2.38 |
| Barrow Area | 4.79 | 0.00 | 4.79 |
| Total Affected Area | 7.08 | 0.00 | 7.16 |
| Total Wooded Acres Disturbed | 1.14 | 0.00 | 1.14 |

| Proposed Well Unit | W North (NAD 83) | W North (NAD 27) | UTM (NAD 83) | NAD 83 Lat & Long |
|--------------------|------------------------|------------------------|--------------|-------------------|
| Apex Well Unit 18 | N 22822.49 E 130004.00 | N 22822.49 E 130004.00 | N 430247.47 | NAD 83 Lat & Long |
| Apex Well Unit 19 | N 22822.49 E 130004.00 | N 22822.49 E 130004.00 | N 430247.47 | NAD 83 Lat & Long |
| Apex Well Unit 20 | N 22822.49 E 130004.00 | N 22822.49 E 130004.00 | N 430247.47 | NAD 83 Lat & Long |
| Apex Well Unit 21 | N 22822.49 E 130004.00 | N 22822.49 E 130004.00 | N 430247.47 | NAD 83 Lat & Long |
| Apex Well Unit 22 | N 22822.49 E 130004.00 | N 22822.49 E 130004.00 | N 430247.47 | NAD 83 Lat & Long |
| Apex Well Unit 23 | N 22822.49 E 130004.00 | N 22822.49 E 130004.00 | N 430247.47 | NAD 83 Lat & Long |
| Apex Well Unit 24 | N 22822.49 E 130004.00 | N 22822.49 E 130004.00 | N 430247.47 | NAD 83 Lat & Long |
| Apex Well Unit 25 | N 22822.49 E 130004.00 | N 22822.49 E 130004.00 | N 430247.47 | NAD 83 Lat & Long |
| Apex Well Unit 26 | N 22822.49 E 130004.00 | N 22822.49 E 130004.00 | N 430247.47 | NAD 83 Lat & Long |
| Apex Well Unit 27 | N 22822.49 E 130004.00 | N 22822.49 E 130004.00 | N 430247.47 | NAD 83 Lat & Long |
| Apex Well Unit 28 | N 22822.49 E 130004.00 | N 22822.49 E 130004.00 | N 430247.47 | NAD 83 Lat & Long |
| Apex Well Unit 29 | N 22822.49 E 130004.00 | N 22822.49 E 130004.00 | N 430247.47 | NAD 83 Lat & Long |
| Apex Well Unit 30 | N 22822.49 E 130004.00 | N 22822.49 E 130004.00 | N 430247.47 | NAD 83 Lat & Long |
| Apex Well Unit 31 | N 22822.49 E 130004.00 | N 22822.49 E 130004.00 | N 430247.47 | NAD 83 Lat & Long |
| Apex Well Unit 32 | N 22822.49 E 130004.00 | N 22822.49 E 130004.00 | N 430247.47 | NAD 83 Lat & Long |
| Apex Well Unit 33 | N 22822.49 E 130004.00 | N 22822.49 E 130004.00 | N 430247.47 | NAD 83 Lat & Long |
| Apex Well Unit 34 | N 22822.49 E 130004.00 | N 22822.49 E 130004.00 | N 430247.47 | NAD 83 Lat & Long |
| Apex Well Unit 35 | N 22822.49 E 130004.00 | N 22822.49 E 130004.00 | N 430247.47 | NAD 83 Lat & Long |
| Apex Well Unit 36 | N 22822.49 E 130004.00 | N 22822.49 E 130004.00 | N 430247.47 | NAD 83 Lat & Long |
| Apex Well Unit 37 | N 22822.49 E 130004.00 | N 22822.49 E 130004.00 | N 430247.47 | NAD 83 Lat & Long |
| Apex Well Unit 38 | N 22822.49 E 130004.00 | N 22822.49 E 130004.00 | N 430247.47 | NAD 83 Lat & Long |
| Apex Well Unit 39 | N 22822.49 E 130004.00 | N 22822.49 E 130004.00 | N 430247.47 | NAD 83 Lat & Long |
| Apex Well Unit 40 | N 22822.49 E 130004.00 | N 22822.49 E 130004.00 | N 430247.47 | NAD 83 Lat & Long |
| Apex Well Unit 41 | N 22822.49 E 130004.00 | N 22822.49 E 130004.00 | N 430247.47 | NAD 83 Lat & Long |
| Apex Well Unit 42 | N 22822.49 E 130004.00 | N 22822.49 E 130004.00 | N 430247.47 | NAD 83 Lat & Long |
| Apex Well Unit 43 | N 22822.49 E 130004.00 | N 22822.49 E 130004.00 | N 430247.47 | NAD 83 Lat & Long |
| Apex Well Unit 44 | N 22822.49 E 130004.00 | N 22822.49 E 130004.00 | N 430247.47 | NAD 83 Lat & Long |
| Apex Well Unit 45 | N 22822.49 E 130004.00 | N 22822.49 E 130004.00 | N 430247.47 | NAD 83 Lat & Long |
| Apex Well Unit 46 | N 22822.49 E 130004.00 | N 22822.49 E 130004.00 | N 430247.47 | NAD 83 Lat & Long |
| Apex Well Unit 47 | N 22822.49 E 130004.00 | N 22822.49 E 130004.00 | N 430247.47 | NAD 83 Lat & Long |
| Apex Well Unit 48 | N 22822.49 E 130004.00 | N 22822.49 E 130004.00 | N 430247.47 | NAD 83 Lat & Long |
| Apex Well Unit 49 | N 22822.49 E 130004.00 | N 22822.49 E 130004.00 | N 430247.47 | NAD 83 Lat & Long |
| Apex Well Unit 50 | N 22822.49 E 130004.00 | N 22822.49 E 130004.00 | N 430247.47 | NAD 83 Lat & Long |
| Apex Well Unit 51 | N 22822.49 E 130004.00 | N 22822.49 E 130004.00 | N 430247.47 | NAD 83 Lat & Long |
| Apex Well Unit 52 | N 22822.49 E 130004.00 | N 22822.49 E 130004.00 | N 430247.47 | NAD 83 Lat & Long |
| Apex Well Unit 53 | N 22822.49 E 130004.00 | N 22822.49 E 130004.00 | N 430247.47 | NAD 83 Lat & Long |
| Apex Well Unit 54 | N 22822.49 E 130004.00 | N 22822.49 E 130004.00 | N 430247.47 | NAD 83 Lat & Long |
| Apex Well Unit 55 | N 22822.49 E 130004.00 | N 22822.49 E 130004.00 | N 430247.47 | NAD 83 Lat & Long |
| Apex Well Unit 56 | N 22822.49 E 130004.00 | N 22822.49 E 130004.00 | N 430247.47 | NAD 83 Lat & Long |
| Apex Well Unit 57 | N 22822.49 E 130004.00 | N 22822.49 E 130004.00 | N 430247.47 | NAD 83 Lat & Long |
| Apex Well Unit 58 | N 22822.49 E 130004.00 | N 22822.49 E 130004.00 | N 430247.47 | NAD 83 Lat & Long |
| Apex Well Unit 59 | N 22822.49 E 130004.00 | N 22822.49 E | | |

